37.05
GUE
Ag. Sem.

GUERNSEY BREEDERS' JOURNAL

THE LIBRARY OF THE
OCT 4 1927
UNIVERSITY OF ILLINOIS

DEVOTED TO THE ADVANCEMENT OF THE GUERNSEY

Volume 32 | October 1, 1927 | Number 7

Now its my turn to win the war . . .

Well folks things certainly is humping along. The best hay and corn crops we has ever had. Walnut trees and all other crops in great shape. Only a few hundred bulls left on hand to flood the market so we has started selling a heifer now and again. Just to be doing my bit in spreading the Guernseys, while the boss is away studying the economic situation in foreign lands for the good of his govt., I has started a new breeder in the game, Mr. F. S. Howard, also of Owensmouth. He is president of the big Howard Auto Co. that peddles the great Buick Automobile. I selected for him three nice ones carrying the great Brookmead's White Face 32211, A. R. and Nelly's King of the Rancho 49993, A. R. blood (Hot production that). I also did a good turn for San Salvador. You know I started them in Guernseys a few years back by peddling the bull to them on several occassions. Now I has loosened up and let them have a few females. Also Mr. Wm. Taylor, who for many years was president of the California Guernsey Club, added another good bull to his herd to follow up a son of Brookmead's White Face 32211, A. R. that he has been using. H. H. Clark, Mgr. of the biggest cotton ranch in the world, located in Mexico, also added a good bull to his string of Brant Rancho bulls. "H. H." as I told you sometime ago raised cotton to cloth the world, the cotton plant produces a seed that bossy likes in her ration, but the plant takes some of the pep out of the old soil as some of the growers in the southern states are nowing beginning to discover after three hundred years of cotton. Old King Alfalfa puts the sap back in the soil to make the cotton grow again, bigger and better. So, "H. H." rotates his cotton with alfa-alfa which he feeds to the cows that dump it back on the soil and further enrich it and all that goes off is a little plant food in the butter fat and a couple of moos into the air when the cows call to their love mates. So, internationally speaking the boss has nothing on me (Mexico, San Salvador and California)

The last heard from the boss after the Vienna riots he was hot footing it (in an auto) all over southern Germany. He says he thought the G's would be sore at him because "America won the war" (in spite of all other claims to the contrary notwithstanding—I learned that in my old high school debating days). But he says Shucks the G's at Munich, where they appears to be a beer hall of quite some dimensions covering a full block and three floors high—all halls and customers full. And there he says why they give a cheer for everybody that comes in whether he won the war or Nix. And they all sit around and laff and try to talk American and he says they evidently weren't sore at the Americans cause every minute or two they would high sign him to have a toast together and then eat a few wursts mit sourkraut and pretzels with a little sliced horse-radish on the side to give another reason for trying to put out the fire inside.

The boss writes me that after traveling to Munich to Nurnburg to Stuttgard through the Black Forest (a beautiful district with some dark trees scattered around) and to Baden Baden where he took the Cure which consisted of drinking one glass of hot smelly water with some minerals in it and then rushing over to the Kurhans (Cure House) where the gambling and drinking was going on to wash the bad taste out of his mouth. He says that after seeing all that that us Americans may think we won the war, but he says the—G's really did for they aint paying no 60% of their income for the war debt like we is—and he says instead of hollering their heads off about cancelling the war debt they is going to work tooth and toe nail and every man, woman and child is working and the crops are the biggest and best he has seen in all Europe (and they also got their beer back). Why dont you fellows buy a bull so I won't have to talk so much?

Yours,

Otto the Herdsman
Brant Rancho
Owensmouth
California

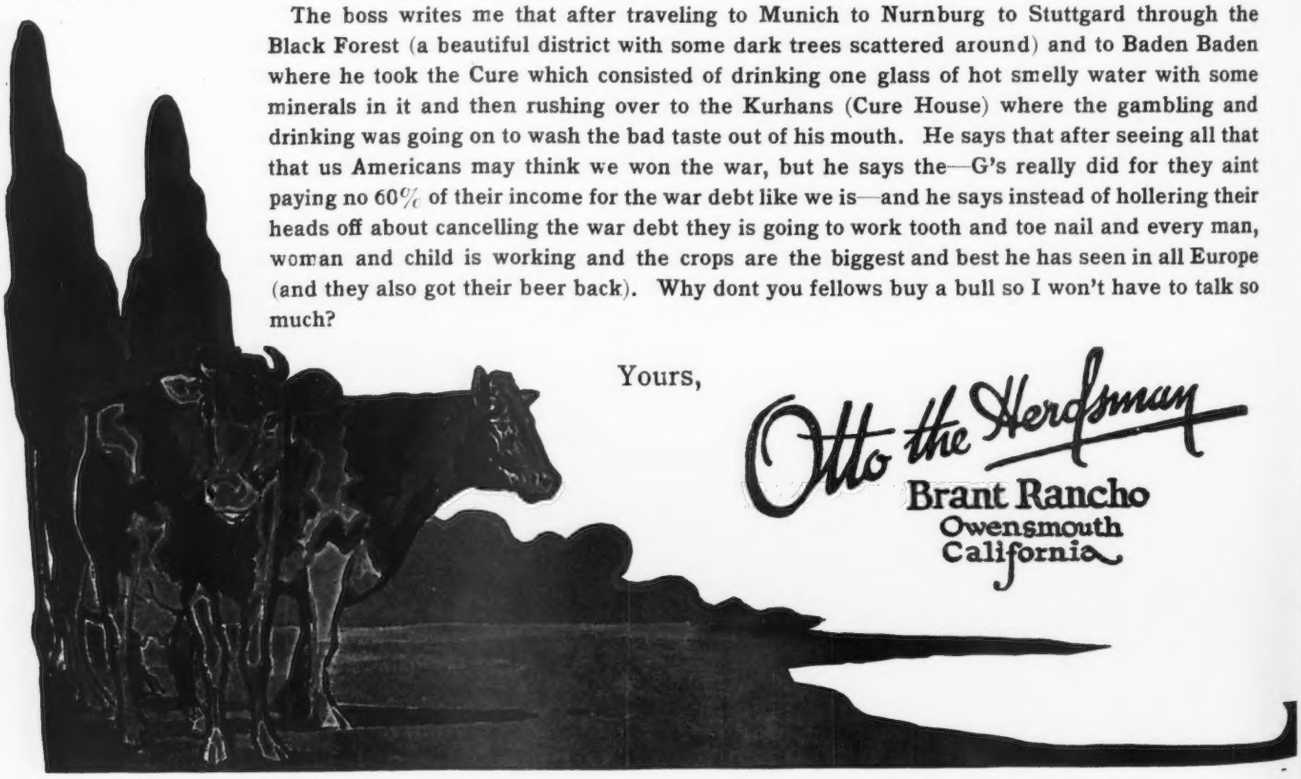

GUERNSEY BREEDERS' JOURNAL
VOLUME 32 OCTOBER 1, 1927 NUMBER 7

The Coming National Show

Memphis Will Be the First Southern City To Act As Host

WHEN the sun rises in Tennessee on the morning of October 15 there will have been assembled from all parts of the country another great selection of dairy animals. The occasion will be the twenty-first annual National Dairy Exposition which will be held in conjunction with the Tri-State Fair at Memphis, Tennessee, on October 15-22. This is the first time the southern states have been honored with the National Dairy Show and possibly it is the last because present indications and plans point to a permanent home for the National.

This year's prospects for entries in all breeds are very good and it is expected that somewhere near 1,300 animals will be entered. Guernseys will be up to their usual standard in so far as the number entered is concerned, and the quality, according to the reports from state fairs, will be good. Many a hard fought royal battle will be staged between the leading show herds on the circuit.

AIRPLANE VIEW TRI-STATE FAIR GROUNDS
Where the National will be held

Guernsey day will be observed on October 20 when judging will begin at nine o'clock by John S. Clark, Huntington, Long Island, New York. On this same day the fair will welcome the visitors from Arkansas, Missouri, and Oklahoma, as well as railroad officials from all parts of the south. According to the latest reports from S. H. Anderson, Executive Secretary, arrangements have been made to care for 300,000 visitors during the week of the fair. Having it in conjunction with the Tri-State Fair, which is a well established organization, a great many more visitors will be present than if it was held as a separate institution. Already thirty special trains have been arranged to bring the visitors to Memphis.

Dr. W. B. Lincoln of Nashville, Tennessee, has accepted the appointment as official veterinarian. He will be assisted by Dr. F. J. Reamsnyder of Union City, Tennessee, and Dr. H. R. Schaefer of Memphis, Tennessee. Every precaution is taken at the National, in accordance with their established custom, to safeguard the health of cattle while on show.

Two outstanding exhibits, aside from cattle, have been prepared. One, an extensive display of "Dairying in Dixie Land." This will tell of the growth and possibilities of dairying in the twelve southern states. The other exhibit is that of the United States Department of Agriculture, prepared under the direction of Dr. C. W. Larson, Chief of Bureau of Dairy Industry. This exhibit tells a simple tale of dairy life in which two farmers discuss their mutual problems.

The department's exhibition brings out the salient facts of better dairying in a dialogue of dairy cattle breeding, feeding, testing and clean milk. The economy of buying pure bred, if high priced stock, is stressed. Value of alfalfa as a milk producer is gone into. Cleanliness and its relation to success are covered. Why it is good business to buy ice or other refrigeration is told in the terse statement "ten gallons of spoiled milk costs more than a half ton of ice." Finally as an argument clincher the good dairy farmer urges his less successful friend not to overlook the four keystones: Clean and healthy cows, small top pail, sterilized utensils and

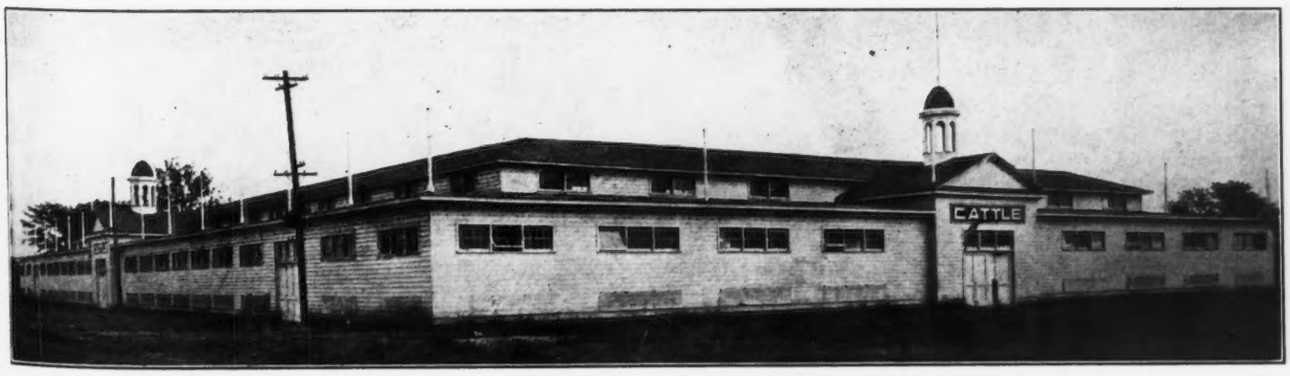

ONE OF THE SPACIOUS CATTLE BARNS ON TRI-STATE FAIR GROUNDS

AIRPLANE VIEW OF BUSINESS DISTRICT, MEMPHIS, TENNESSEE

prompt cooling and cold storage.

The features described constitute only about one-half of the Government exhibit. Each year at the National Dairy Exposition the Bureau of Dairy Industry plans to present a few of the most recent developments in the investigational work that is carried on. To this end there will be exhibits along four lines: Some factors affecting fertility in dairy animals; results of mammary gland studies; proved bull and cow testing associations, and sterilization of farm dairy utensils.

The exhibit is based on an investigation carried on at the Beltsville, Maryland, herd of the Bureau of Dairy Industry. By means of sprouted oats and through exercise it has been possible to correct functional conditions of infertility in both males and females. Samples of the sprouted oats at different stages are shown as is a model of the bull exerciser used at the experimental farm.

HOTEL PEABODY
National Guernsey Headquarters

The significance of different types of udders in dairy cows is shown. The advantages of cow testing and its correlated bull proving are reviewed. By a proven bull is meant a pure bred bull of one of the dairy breeds with five or more daughters whose yearly production records have been compared with that of their dams. The exhibit calls attention to the fact that proven bulls are needed to help bring about an increase in the production of our dairy cows. One good, one medium and one poor bull for each of the leading dairy breeds is shown.

As unsterilized dairy utensils are the main source of bacterial contamination of milk the proper methods of sterilization are shown and dairymen may here learn that it is not necessary to install fancy and high priced equipment for the proper sterilization.

Many meetings of dairy organizations will be held during the week of October 15-22. Among them the American Dairy Science Association, on October 18, at the Gayoso Hotel. The program of this organization will take up the work of the Bureau of Dairy Industry, United Department of Agriculture, and will be in charge of the various workers of this department.

Since it is the first time that the National Dairy Exposition has been held in the south it is of interest to present a few facts concerning the new development and growth of agriculture and industry in this great southern section. The south has received a new vision and much progress is being made along all lines. Because of the new industrial

(Continued on page 421)

THE LOBBY
Hotel Peabody, Memphis, Tennessee

THE MAIN DINING ROOM
At the Guernsey Headquarters

The Connecticut State Fair

Sixty-four Guernseys in This Year's Fair at Hartford

THE Connecticut State Fair has come back and the "come-back" has been accomplished upon a sound foundation. Last year 190 entries in the four leading breeds were shown. This year there were 259 entries in the breeds about equally divided, sixty-four Guernseys being entered. The competition was good, for there were three exhibitors whose herds were very evenly divided, and a fourth exhibitor that proved to be the runner-up in many of the classes.

The three leading exhibitors were Ard-Na-Clachan Farm, owned by H. D. Brewer, Shrewsbury, Massachusetts; Lynbrook Farm, owned jointly by Thomas Lindsay and Richard Harwood of Southboro, Massachusetts, and Atamannsit Farm, owned by George W. St. Amant, East Falmouth, Massachusetts. The runner-up, mentioned above, is a herd belonging to the Odd Fellows Home of Connecticut under the management of L. E. Tucker, located at Groton. Other exhibitors included William T. Rice, Meriden, Connecticut; Charles F. Sorries, South Meriden, Connecticut; W. B. Thompson, Indian Hill Farm, Collinsville, Connecticut, and Leodore Langevin, Southbridge, Massachusetts.

A very creditable booth was constructed by the Connecticut State Guernsey breeders and located in the barn with the cattle. On either side of the space were evergreens and in front an old pair of fence bars. The bars were down at the entrance so that a person going into the booth stepped over the ends of the bars that were laying on the ground. A large sign in the background of the booth read, "The bars are down. Come in and get acquainted with the best breed in the world." Guernsey literature and Guernsey milk were on display. J. E. Dorsey, Jr., manager of Hill Stead Farm, Farmington, Connecticut, was in charge of the booth and much credit must go to him for the good showing.

At noon the fair management was the host to a group of Guernsey breeders from different parts of New England. They included Richard G. Harwood, Robert Percy, W. B. Thompson, H. D. Brewer, H. P. Demming, Frank H. Smith, James E. Harper, Professor E. B. Fitts (the judge), Harry Kelsey, J. E. Dorsey, Jr., Professor G. H. White, Ernest F. Doane, E. S. Wolfred, Mr. Grovner and the managing editor of the JOURNAL.

In the judging of the animals the newer idea was followed, placing the bull calf class first and gradually working to the aged bull class. The same scheme was carried out with the cows, starting with the heifer calf class and working to the aged cow class. In speaking of this arrangement, Judge E. B. Fitts, of the State College of Pennsylvania, stated that he rather preferred this method as it allowed the judge to work into the harder classes.

One of the most outstanding features of the exhibit was the fact that the entire show herds of Atamannsit Farm and Lynbrook Farm were home bred animals. Both of these farms have worked for a number of years in building up their breeding and it showed very encouraging at the state fair.

All of the classes were well filled with from two to thirteen entries, and out of the entire ring only four animals that were entered were stricken from the list and did not appear. Premier exhibitor was Lynbrook Farm, while Ard-Na-Clachan secured one championship and a grand championship, and Atamannsit secured one championship and reserve championship. Grand champion bull was Cherub's Contender of Shorewood 95923, owned by H. D. Brewer, while reserve grand championship went to Atamannsit Champion Laddie 123764, owned by George W. St. Amant. Grand champion female was Lynbrook Royal's Kate 129743, owned by Lynbrook Farm, and reserve grand champion was Lynbrook Sonsie Kate 2d 211140.

In a great number of classes, Judge Fitts, after placing the animals, held them in the ring and explained the reasons for his placings. On the whole the exhibit was quite hard to beat and credit must go to the hard work of Professor Harry L. Garrigus, superintendent of cattle. He worked hard to bring the Connecticut State Fair back to the place that it should occupy. It lies between some of the other larger fairs and should be patronized by the breeders in the east.

A splendid college exhibit from Storrs, Connecticut, was shown as well as an unusually high interest in boys' and girls' club work. Two classes of Guernseys were shown in the club work; one class consisted of calves under one year and the other of heifers one year and over, the winners being given later.

Following are the winnings:

BULL CALF, 4 MONTHS AND UNDER 1 YEAR
Seven in the Class

1, Lynbrook Leader 137285, Lynbrook Farm; 2, Ard-Na-Clachan Patriot 130213, Ard-Na-Clachan Farm; 3, Atamannsit Drum Major 135199, Atamannsit Farm; 4, Indillbred Teddy R.'s Laddie 131500, W. B. Thompson; 5, Lynbrook Suzerain 137284, Lynbrook Farm.

BULL, 1 YEAR AND UNDER 2
Four in the Class

1, Atamannsit Champion Laddie 123764, Atamannsit Farm; 2, Lynbrook Silver King 124589, Lynbrook Farm; 3, Ard-Na-Clachan Prince 128807, Ard-Na-Clachan Farm; 4, Riceland's Fashion Lad 118164, William T. Rice.

BULL, 2 YEARS AND UNDER 3
Three in the Class

1, Atamannsit Patriot 109157, Atamannsit Farm; 2, Fairview's Foremost of High-Rock 105938, Odd Fellows Home of Connecticut; 3, Cherub's Monarch of Shorewood 117203, Lynbrook Farm.

BULL, 3 YEARS AND OVER
Two in the Class

1, Cherub's Contender of Shorewood 95923, Ard-Na-Clachan Farm; 2, Ariel's Navajo 96422, Charles F. Sorries.

HEIFER CALF, 4 MONTHS AND UNDER 1 YEAR
Thirteen in the Class

1, Atamannsit Rosebud 223329, Atamannsit Farm; 2, Lynbrook Lady 233235, Lynbrook Farm; 3, Lynbrook Duchess 233283, Lynbrook Farm; 4, Laurentic of Fairview Home 224921, Odd Fellows Home of Connecticut; 5, Miss Spotswood of Ard-Na-Clachan 231452, Ard-Na-Clachan Farm.

HEIFER, 1 YEAR AND UNDER 18 MONTHS
Eight in the Class

1, Lynbrook Royal's Kate 2d 211143, Lynbrook Farm; 2, June of Fairview Home 220025, Odd Fellows Home of Connecticut; 3, Sweet Fern of Ard-Na-Clachan 216400, Ard-Na-Clachan Farm; 4, Atamannsit Carthage Lady 202997, Atamannsit Farm; 5, Pearl of Ard-Na-Clachan 224539, Ard-Na-Clachan Farm.

HEIFER, 18 MONTHS AND UNDER 2 YEARS
Seven in the Class

1, Lynbrook Sonsie Kate 2d 211140, Lynbrook Farm; 2, Lynbrook Royal's Flower 211866, Lynbrook Farm; 3, Atamannsit Veda 190634, Atamannsit Farm; 4, Trudie of High Rock 211369, Odd Fellows Home of Connecticut; 5, Teddy R.'s Indillbred Flora 206428, W. B. Thompson.

HEIFER 2 YEARS AND UNDER 3
Six in the Class

1, Lynbrook Delightful 188724, Lynbrook Farm; 2, Atamannsit Eglantine 175462, Atamannsit Farm; 3, Lynbrook Spotlight 188727, Lynbrook Farm; 4, Palotterie of High Rock 187483, Odd Fellows Home of Connecticut; 5, Atamannsit Queen of Carthage 182940, Atamannsit Farm.

(Continued on page 420)

Wisconsin State Fair

Thirty-four Exhibitors Show 122 Head of Guernseys at Milwaukee

THE 1927 showing of Guernseys at the Wisconsin State Fair was not as large in numbers as last year but the quality of cattle was very high. There were 122 Guernseys shown in the open classes by thirty-four exhibitors, forty-five pure bred calves in calf clubs and thirty-eight grade Guernsey calves.

It was an almost strictly Wisconsin breeders' show. Eighty-five per cent. of all the livestock exhibitors were Wisconsin breeders. Though outside competition is always welcome and a feature to be desired, Wisconsin nevertheless may well pride herself on her 1927 state fair livestock exhibit. Failure for more outside competition not appearing was no fault of the management or of any of the department superintendents. Theirs was a work well done. Two other state fairs, Ohio and Iowa, coming during the same week, split up the competition this year.

A feature of special interest in the Guernsey show was the number of calf club entries and the success with which they were shown by their young exhibitors in competition with the veteran showmen. Irma Ritland won a fifth on a senior bull calf in a class of thirteen; Franklin McCraig, fifth on a senior yearling heifer in a class of ten; Grace Smithback and Orin Anderson, third and ninth respectively on senior heifer calves in a class of fifteen; and Elsie Onsrud and Edward Day, fifth and sixth respectively on junior heifer calves in a class of ten. With youngsters such as these kept fresh in their interest in the breed the latter's future will surely fall to good hands.

The judging was done by J. P. Eves of the Dairy Farmer, Des Moines, Iowa. The grand champion bull, Border King of Roberts 71645, was winner of the blue ribbon. His chief contenders were the very excellent three year old bull shown by D. D. Tenney, and the very smooth toppy junior champion bull, Le Beau Petit de Fern-Dell 121793, shown by Fern-Dell Farms.

In the aged cow class, Imp. County Flower of Langwater 149216, shown by Fern-Dell Farms, was awarded the blue over Imp. Kitchener's Irene 120032, shown by Mrs. Chauncey McCormick.

The competition for senior champion female was keen, the extremely dairy typed three year old, Florence of Waldwic 162998 showing considerable quality and large capacious udder, being a strong contender with Imp. County Flower of Langwater 149216. The judge awarded the senior and grand championship on the spring of rib, width and levelness of rump, size and scale, and levelness on sole of the udder.

Fern-Dell Farms won first on the get of Meadowbrook's Danny Duff 70839, with the get of Ladysmith's Cherub 30760 being a close second.

The exhibitors were Fern-Dell Farms, Green Bay, Wisconsin; Mrs. Chauncey McCormick, Naperville, Illinois; M. A. Seybold and Sons, Waukesha, Wisconsin; Glenn Reynolds, Fort Atkinson, Wisconsin; L. P. Martiny, Chippewa Falls, Wisconsin; Otto Rogne, Cato, Wisconsin; Shorewood Farm, Crystal Bay, Minnesota; George Gilbertson, Manitowoc, Wisconsin; Ralph Tratt, Whitewater, Wisconsin; J. R. Love and Son, Waukesha, Wisconsin; Arnie Voigt, Kiel, Wisconsin; Ed. Craven, Merton, Wisconsin; Elton Morgan, Cato, Wisconsin; Anton Berge, Valders, Wisconsin; T. C. Erdman, Fort Atkinson, Wisconsin; George McKerrow and Sons, Pewaukee, Wisconsin; Irma H. Ritland, Chippewa Falls, Wisconsin; E. W. Groeler, Fort Atkinson, Wisconsin; A. R. Hoard, Fort Atkinson, Wisconsin; L. B. Stevens, Oconomowoc, Wisconsin; George Kiel, Manitowoc, Wisconsin; W. A. Munn, Janesville, Wisconsin; Otis Marken, Valders, Wisconsin; Joe Brunner, Arvilla Boese, Fort Atkinson; Lester Kiel, Manitowoc, Wisconsin; Franklin McCraig, Will A. Stark, Fort Atkinson, Wisconsin; Elsie Onsrud, Stoughton, Wisconsin; Edward Day, Hudson, Wisconsin; Grace Smithback, Cambridge, Wisconsin.

Following are the awards:

Bull, 4 Years or Over
Four in the Class

1, Border King of Roberts 71645, Fern-Dell Farms; 2, May Rose Cherub 70934, Mrs. Chauncey McCormick; 3, Corium Princess Carrie's Champion 73781, M. A. Seybold and Sons; 4, Goldemar of Koshkonong Place 86832, Glen Reynolds.

Bull, 3 Years and Under 4
Four in the Class

1, Cherub's Golden Secret of Shorewood 98062, Shorewood Farm; 2, Cantigny's Cavalier 105490, Mrs. Chauncey McCormick; 3, Corium Snow-drop's Eric 97483, Otto Rogne; 4, Begonia's Cherub of Chippewa 101014, L. P. Martiny.

Bull, 2 Years and Under 3
Seven in the Class

1, Leader's Bell Buoy of Shorewood 106323, Shorewood Farm; 2, Queechy's Danny of Fern-Dell 110332, Fern-Dell Farms; 3, Corium Superb's Fillmore 106780, M. A. Seybold and Sons; 4, Verena's Cherub of Chippewa 110668, L. P. Martiny; 5, Shuttlewick Ulysses 108839, Ralph Tratt; 6, Trixie's Boy of Elderwood 109757, George Gilbertson.

Bull, 18 Months and Under 2 Years
Four in the Class

1, Le Beau Petit de Fern-Dell 121793, Fern-Dell Farms; 2, Melissa's Royal of the Rancho 74134, Arnie Voigt; 3, Lucy W.'s King Cecil 118998, Harry and Walter Becker; 4, Hawthorn King of Herodale 116771, J. R. Love and Son.

Bull, 1 Year and Under 18 Months
Four in the Class

1, Cherub's Royal Guardian of Shorewood 127996, Shorewood Farm; 2, Cherub's Combination of Chippewa 124205, L. P. Martiny; 3, Steadfast of Flying Hill 124825, Elton Morgan; 4, L. D. King Cecil 125967, Ralph Tratt.

Bull Calf, 6 Months and Under 12
Thirteen in the Class

1, Lindy of Fern-Dell 134968, Fern-Dell Farms; 2, Proud Lane of Echo Glade 131568, Fern-Dell Farms; 3, Investigator of Shorewood 131686, Shorewood Farm; 4, Blanche's Cherub of Chippewa 130436, L. P. Martiny; 5, Entry, Irma H. Ritland; 6, Dor Glen-Rose of Erdale 133056, M. A. Seybold and Sons.

Bull Calf, Under 6 Months
Five in the Class

1, Peter the Great of the Wern, M. A. Seybold and Sons; 2, Entry, Elton Morgan; 3, Nobleman of Pleasant View 136087, E. W. Groeler; 4, Alvin's Cavalier 136617, George McKerrow and Sons; 5, Peter Pan of Armor, J. R. Love and Son.

Cow, 5 Years and Over
Eleven in the Class

1, Imp. County Flower of Langwater 149216, Fern-Dell Farms; 2, Imp. Kitchener's Irene 120032, Mrs. Chauncey McCormick; 3, Shoreland Katie, L. B. Stevens; 4, Flora of Webb Farms 116718, Mrs. Chauncey McCormick; 5, Alfred's Mattie of Walnut Shade 117233, Mrs. Chauncey McCormick; 6, Betty of Pomeroy 131120, Fern- Dell Farms.

Cow, 4 Years and Under 5
Six in the Class

1, Cherub's Procris of Shorewood 147065, Shorewood Farm; 2, Canary's Hopeful Girl of the Wern 133678, M. A. Seybold and Sons; 3, Sadie of Chippewa 143527, L. P. Martiny; 4, Entry, W. A. Munn; 5, Proud Grace of Echo Glade 190545, Fern-Dell Farms; 6, Orlean of Crystal Springs 158360, George Kiel.

(Continued on page 369)

New York State Fair

Guernseys Have Largest Exhibit at Eighty-seventh Annual Fair

THE Guernsey breeders of New York State should be highly complimented for their excellent showing at the New York State Fair this year. Two of the busiest places on the grounds were where the Guernseys were exhibited in the cattle barns and the Model Dairy where everyone had the opportunity to see how Golden Guernsey Milk is produced.

The awards were made by N. H. Hill, Halfred Farms, Chagrin Falls, Ohio. There was a large exhibit this year of strictly New York owned animals. Elsewhere in the JOURNAL will be found a description of the big feature at the New York State Fair, the Guernsey building and Model Dairy plant.

Emmadine Farm won senior and grand championship on their bull Shorewood Resolute 71989 and senior and grand championship cow on Foremost's Babbette 186573.

The following exhibitors showed at the fair: C. G. Meaker Company, Inc., Auburn; Coal Haven Farm, Waymont, Pennsylvania. John W. Hollis, Hornell; Emmadine Farm, Hopewell Junction; Bellmath Farm, Sennett; H. D; Brewer, Ard-Na-Clachan Farm, Shrewsbury, Massachusetts; Thomas H. Munro, Camillus; C. J. Hinds and Son, Springfield Center; Marion E. and Richard J. Crandon, Baldwinsville; C. N. Quereaux and J. B. Odell, Baldwinsville; Kenneth Lieber, Homer; Broadlawn Stock Farm, Union Springs; John E. McLoughlin, Clinton; Harold F. Meaker, Memphis; Claude Westcott, Lebanon; Blount Lumber Company, Lacona; Mrs. Henry Burden, Cazenovia; Floyd Southard, Ira; Glenn F. Briggs, Auburn; Greystone Farm, Auburn; Kenneth and Perry Cross, Auburn; Wilson M. Powell, North Chatham; George H. Davis, Kinderhook; Harold Bettinger, Liverpool; Marie Cook, Baldwinsville; Oscar F. Kinney, Waldorf Farm, North Chatham; Lester Gunsalus, Skaneateles; Syracuse State School, Syracuse; D. R. Mosher, Union Springs; T. H. Webster, Camillus; Harold S. Knapp, Syracuse; Fred Kent, Oneida; Allen H. Post, Ensenore; Levi Martin, Oneida; Edwart Hiesley, Hopewell Junction; S. W. Hicks, North Chatham, James E. van Alystyne, Kinderhook and Helen Strickland, Camillus.

CHAMPION GUERNSEY CLUB CALF
Dorothy A. Onderdonk of Hall, New York, at the New York State Fair

Following is the list of awards:

BULL, 3 YEARS AND OVER

1, Shorewood Resolute 71989, Emmadine Farm; 2, Itchen May King's Good Luck 92960, Cool Haven Farm; 3, Cherub's Contender of Shorewood 95923, Ard-Na-Clachan Farm; 4, The Bullrushes King Blizzard 100057, C. G. Meaker Company, Incorporated; 5 Cherub's May King of Munroholm 97932, Thomas H. Munro; 6, Waldorf Itchen Daisy's Laddie 76822, Waldorf Farms.

BULL, 2 YEARS AND UNDER 3

1, Broadlawn Nancy 2d's Golden Frisco 108056, Broadlawn Stock Farm; 2, Foremost's Uncle Jim 117246, Emmadine Farm; 3, Nacenda's Cherry, John W. Hollis; 4, Ultra Man of Spring Brook 105562, Marion E. and Richard L. Crandon; 5, Glenwic Kenneth 104006, Kenneth Lieber; 6, King Ultra of Pagoda Hill 113204, C. H. Quereaux and J. B. Odell.

BULL, 1 YEAR AND UNDER 2

1, King's Advocator 126310, John E. McLoughlin; 2, Foremost's Rear Admiral 130648, Emmadine Farm; 3, Ultra Laddie of Munroholm 115865, Thomas H. Munro; 4, Foremost's Toreador 130650, Emmadine Farm; 5, Knight's Noble 123286, Harold F. Meaker; 6, Beechford's Golden Laddie 125803, Broadlawn Stock Farm; 7, Gele's Raider 137290, John W. Hollis.

BULL CALF, 4 MONTHS AND UNDER 12

1, May Royal's Victor 130651, Emmadine Farm; 2, Royal's Kimball 132085, Emmadine Farm; 3, Crownhurst Lad 133345, The Blount Lumber Company; 4, Ard-Na-Clachan Prince 128807, Ard-Na-Clachan Farm; 5, Lieber's Prince 132567, Kenneth Lieber; 6, Strongheart's Leader of Clover Hill 135145, Floyd Southard.

COW, 4 YEARS AND OVER

1, Imp. Gem's Pride of the Gron 160500, Emmadine Farm; 2, Yeoman's Mixter Patricia 101616, Ard-Na-Clachan Farm; 3, Edytha of Munroholm 144838, Thomas H. Munro; 4, Gele's May

(Continued from page 428)

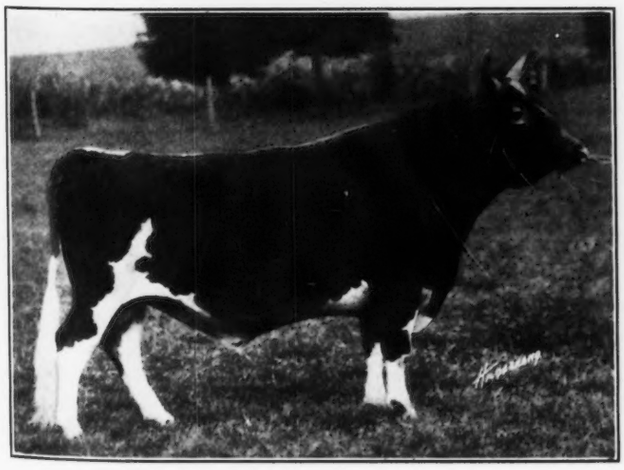

SHOREWOOD RESOLUTE 71989
Senior and grand champion bull, owned by Emmadine Farm.

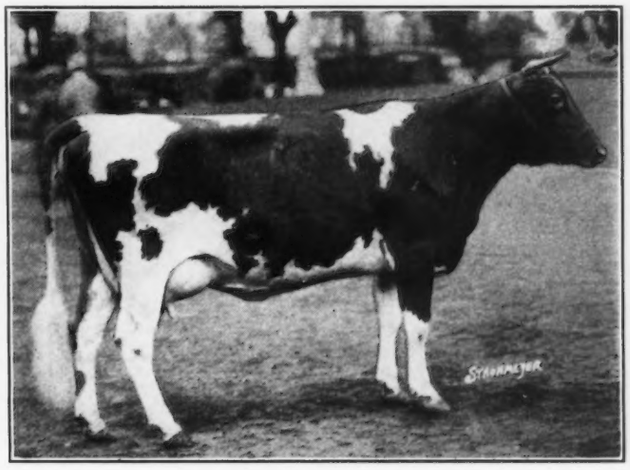

FOREMOST'S BABBETTE 186573
Senior and grand champion female, owned by Emmadine Farm.

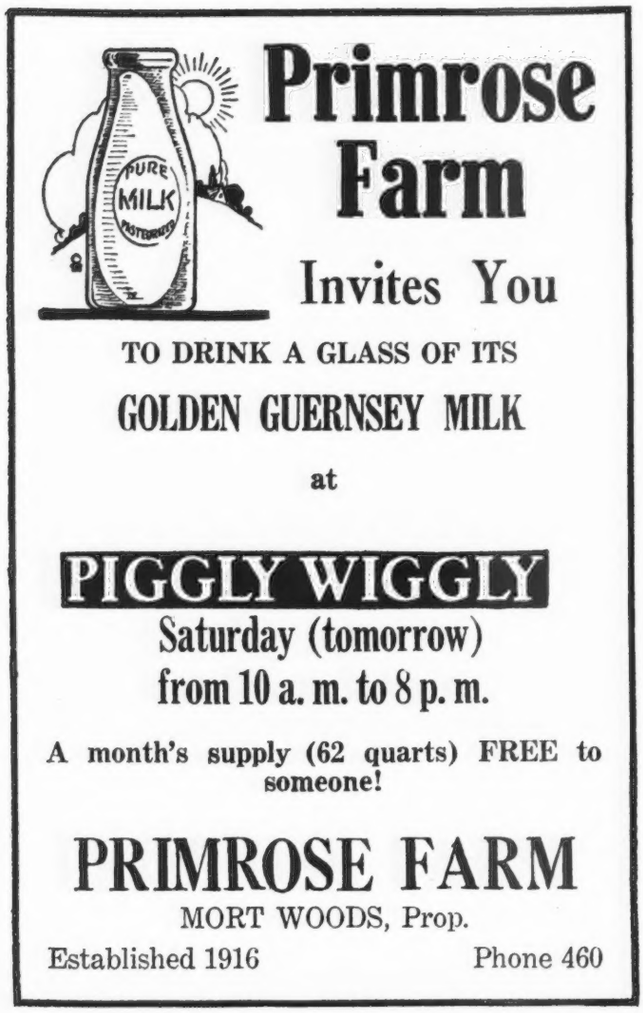

ADVERTISING A DEMONSTRATION AT PIGGLY WIGGLY STORE

Creating a Market

How New Customers Were

"HOW can I secure new customers for Guernsey milk?" This is the all important question asked by most dairymen. Many different methods have been advocated and followed, some involving a great expenditure of money, others requiring more effort than money. It is the "how" of this question that is presented herewith.

That question came before Mort Woods of Ardmore, Oklahoma, and in his own unique way he answered it to the satisfaction of his own farm. Mort combined newspaper advertising, window advertising, the giving of prizes and the conducting of a demonstration and secured results. Each one of these methods could have been used separately, but together they make a happy combination.

ADVERTISING. At the top of either page will be found a copy of the advertising used to secure new customers. These represent two different dates. One is a demonstration at the Piggly Wiggly store, a cash and carry store, and the other a demonstration at Crockett's Grocery, a telephone and delivery store. Naturally more visitors were present at the cash and carry than at the telephone and delivery, but the results were good at both.

Ardmore, Oklahoma, is a city of 17,500 population. It is served by two daily papers, one of which, the evening paper, the Ardmoreite, with a circulation of 6,047, was used by Mr. Woods for his advertising. In the same paper carrying the advertising of Primrose Farm, the Piggly Wiggly advertisement contained the following set in large type:

"FREE one month's supply of Mort Woods' Primrose Guernsey Milk. On Saturday (tomorrow) from 10 a. m. until 8 p. m., we will have a demonstration of the famous Primrose Guernsey Milk and Cream. Come and see what Good Milk is. Primrose, ½ pint Cream, 22c.; quart Milk, 22c."

This gave two separate advertisements regarding the milk and tied in a prominent store with the farm. A most valuable piece of advertising.

DEMONSTRATING GUERNSEY MILK AND CREAM AT THE PIGGLY WIGGLY STORE

for Guernsey Milk

Secured in an Oklahoma City

WINDOW ADVERTISING. Following up the newspaper advertising he placed in the window of the Piggly Wiggly store an exhibit showing the food value of a quart of milk as equal to different vegetables and foods. This window was a refrigerator arrangement six by ten feet and five feet high. The cost of each article was given as of the market price for that day. For instance, milk was given as twenty-five cents a quart, tomatoes equivalent to the food value of milk at $1.27, lettuce at $1.87, etc. Above this exhibit on the window was placed a large poster secured from the National Dairy Council and two large posters on the value of Golden Guernsey Milk secured from the central office.

DEMONSTRATION. The newspaper advertising and window advertising called the attention of the people to the demonstration, and invited them to come into the stores and secure a free glass of Golden Guernsey Milk. It also mentioned the prize. Mrs. Woods assisted in demonstrating the value of the milk. Another unique plan was used in showing that it was possible to use whipped cream colored and flavored differently as a coating for cakes and cookies. She took a pint of cream at a time and before as much of the crowd as could gather around the table whipped it and flavored it. Ordinary cake coloring of pink, grape or lavender was used to give a different color to the whipped cream. It was also flavored in strawberry and raspberry. It proved a drawing card as very few women had seen whipped cream colored. It also presented action which always attracts the attention of people to the material being demonstrated.

Another feature at the Piggly Wiggly store was the placing of a dairymaid in front of the store inviting people in to the demonstration and calling their attention to the window display. Two yellow stop and go lights were so placed that it helped to attract the attention of the people in front of the store to the exhibit and the demonstration within.

PRIZE. In the case of the demonstration given at the

(Continued on page 417)

Primrose Farm

MORT WOODS, Prop.

Invites You to Drink a Glass of

Ardmore's Highest Scoring MILK

(Each Month Since the Ordinance Was Operative)

—AT—

H. L. CROCKETT'S GROCERY
from 10 a. m. to 8 p. m.

Saturday, March 5th

FOLLOW THE MILKY WAY

—PRIZES TO BE GIVEN—

First—$8 worth Golden Guernsey Milk.
Second—$5 worth Buttermilk.
Third—$4 worth Golden Guernsey Cream.
Fourth—$3 worth Golden Guernsey Milk.

ADVERTISING A DEMONSTRATION BY CROCKETT'S GROCERY

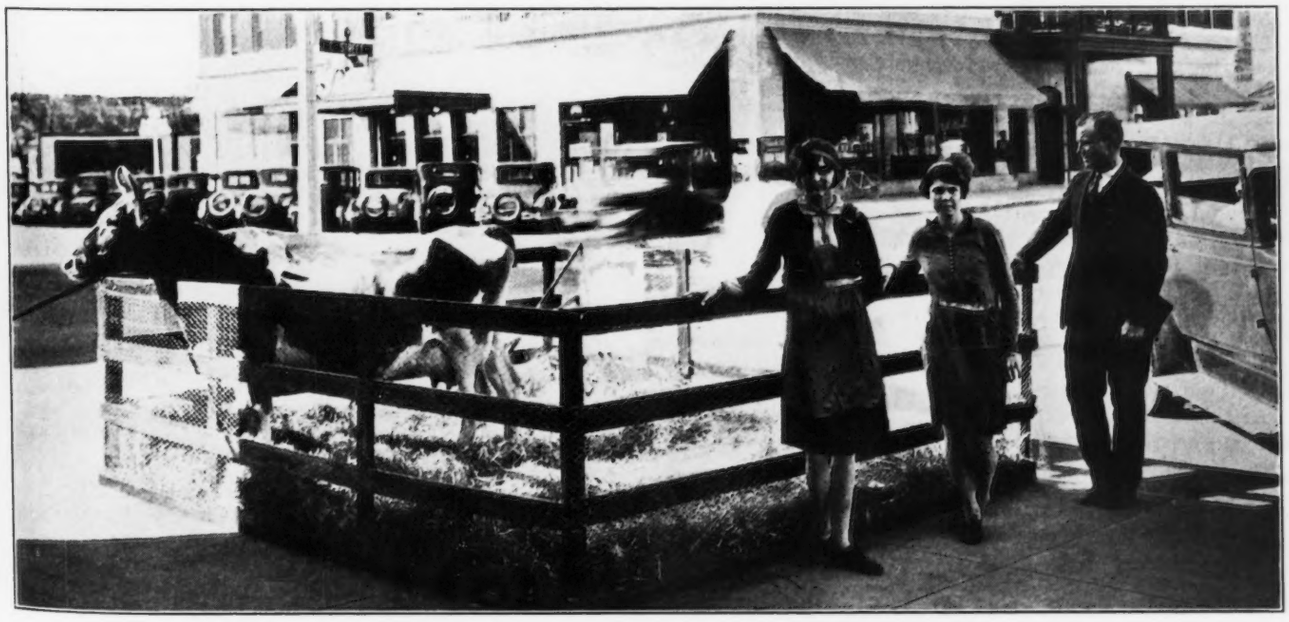

A UNIQUE ADVERTISEMENT ON A STREET CORNER AT ARDMORE, OKLAHOMA

GUERNSEY BREEDERS' JOURNAL

VOL. 32 NO. 7

FOR THE ADVANCEMENT OF THE GUERNSEY
Published the first and fifteenth of each month by THE AMERICAN GUERNSEY CATTLE CLUB at Peterboro, New Hampshire
SUBSCRIPTION PRICE: PER YEAR $2.00

OCTOBER 1, 1927

When they tell you it is a pure bred ask for the number.

A NEW TRAIL BLAZED

In the construction of a permanent Guernsey building at the New York State Fair, the New York Guernsey breeders blazed a trail into an unexplored territory and won the attention of a consuming public. To our knowledge, no group of state breeders have had a permanent building for exhibit purposes at their state fair until this achievement.

It required vision, determination and effort to accomplish the undertaking, but these breeders had it. The public was shown every step in the producing and selling of Golden Guernsey Milk. The same public received it with enthusiasm and many of them became buyers of the product.

It was one of the biggest advertising projects that Guernsey breeders have ever put across. Yes, it cost money and effort, but the placing of a quality product before the customer always costs money and effort. However, such an expenditure brings results and in this undertaking results have followed and will continue to do so for many months.

We congratulate the New York breeders in the success of the undertaking.

The National Dairy Exposition is the grand finale of the show ring and the laurels won remain as a lasting tribute to winning animals.

THE MILK DRINKING HABIT

Columns have been written in the daily press, the agricultural press and magazines regarding the achievement of Colonel Charles A. Lindbergh. The most important statement, in so far as dairying was concerned, was the first statement made upon landing in France when he asked for a bottle of milk and a bath. We do not dwell upon what Colonel Lindbergh has done for America but we do wish to call the attention of our readers to the milk drinking habit.

At this time of the year a demand is made in many sections of the country upon our milk supply. It is the training season when athletes are preparing to compete for new honors. Practically every college or preparatory school of any size has a training table where their track teams, football teams and others train for coming events. Milk has become one of the great factors in the diet at these training tables. At the present time more boys and young men are drinking milk preparatory to the coming football season than at any other time of the year.

Two champions of the ring are training on milk and will have determined the final championship before this JOURNAL reaches its readers. Since Lindbergh's achievement, not only the aviators but also the mechanics are drinking milk to a much greater extent. If milk is good for special occasions it must be good for every day life.

A prominent New York business man makes the following statement which concerns not only milk but Golden Guernsey Milk.

"It has become a recognized fact that the modern business man can get through a much larger volume of business and be in better shape, both physically and mentally, at the end of each day, on a light luncheon. In most cases the meal is composed of a sandwich and a glass of milk. In common with many other New York business men, I select a place for luncheon where I can obtain Golden Guernsey Milk. Knowing its highly nutritive qualities, and from my own experience, I am convinced that if other business men would make Golden Guernsey Milk a part of their regular diet, they would be more than satisfied with the results obtained."

The greatest experiment which has been conducted with the human race is one where forty-one boys in London were placed under the Medical Research Council of London, England, and milk was given a thorough test.

Sixty-one boys were given a basic diet. This basic diet satisfied the appetite of these growing boys and apparently was all that was needed. During the first year these boys increased in height 1.84 inches and gained an average of 3.85 pounds.

Another group of boys, forty-one in number and as nearly like the group of boys fed the basic diet as possible, were fed a pint of milk a day in addition to the basic diet. As a result their gain in height was 2.63 inches and their gain in weight 6.98 pounds. In other words their increased gain in height, because of the milk, was forty-two per cent. and their increased gain in weight, because of the milk, was eighty-one per cent. over the basic gain.

The basic diet varied from day to day, and consisted of selections from the following: Potatoes, bread, beef, pork, herring, kipper, sausage, dumplings, cabbage, beets, beans, peas, porridge, "hoosh," lettuce, molasses, sugar, cheese, cocoa (containing a total of two to four ounces of milk daily), margarine, jam, raisin suet pudding, rice pudding and cake.

It is to be noted that no preference was shown in selecting the groups, they were as evenly balanced as was possible to make them. The entire experiment was planned and conducted under the supervision of the Medical Research Council.

The differences in gains were the result of the food and nothing else, inasmuch as the housing conditions were the same for all the children, and the same factors prevailed in all cases, except with respect to food.

You need not be afraid to push the sale of Golden Guernsey Milk.

A poor herd and unprogressiveness can not spell anything but poverty. A good herd plus intelligent study and diligent application will certainly bring prosperity and independence.

MARYLAND AND GUERNSEYS

In the last official testing report from the University of Maryland, Guernseys lead over all other breeds. Two hundred and seventy-five cows are on yearly official test in the State of Maryland. Out of this number 145 are Guernseys. It is gratifying to have so many Guernseys on official test in this state.

THE COVER CUT

The cover cut for this issue of the JOURNAL shows a pasture scene and barns owned by S. N. Root at Landisville, Pennsylvania.

There should only exist one classification for a Guernsey bull—a registered animal from a good producing dam, preferably from a dam with an Advanced Register record.

Wisconsin State Fair

(Continued from page 364)

COW, 3 YEARS AND UNDER 4
Eleven in the Class

1, Florence of Waldwic 162998, Mrs. Chauncey McCormick; 2, Chief's Lady Laura of Guernsey Farm 186925, Mrs. Chauncey McCormick; 3, Jewel's Allie 176236, George McKerrow and Sons; 4, Alvin's Iona 168260, George McKerrow and Sons; 5, Cherub's Jessie of Chippewa 168189, L. P. Martiny; 6, Cherub's Daisy of Chippewa 172614, Shorewood Farm.

COW, 2 YEARS AND UNDER 3
Nine in the Class

1, Cherub's Royal Gem of Shorewood 216535, Shorewood Farm; 2, Iona's Pretty Miss 190326, George McKerrow and Sons; 3, Danny's Farewell Morn of Fern-Dell 174956, Fern-Dell Farms; 4, Shorewood Jewel 187962, Shorewood Farm; 5, Masher's Beauty of Maple Hill 179567, M. A. Seybold and Sons; 6, Silver Gem of Pleasant View 184309, E. W. Groeler.

HEIFER, 18 MONTHS AND UNDER 2 YEARS
Ten in the Class

1, Danny's Evaline of Fern-Dell 199863, Fern-Dell Farms; 2, Danny's Pride of Fern-Dell 195262, Fern-Dell Farms; 3, Shorewood Rose 198918, Shorewood Farm; 4, Leader's Violet of Shorewood 206976, Shorewood Farm; 5, Entry, Franklin McCraig; 6, Governor's Faustina of Hawthorne 206276, J. R. Love and Son.

HEIFER, 1 YEAR AND UNDER 18 MONTHS
Twelve in the Class

1, Danny's Sunshine of Fern-Dell 206088, Fern-Dell Farms; 2, Beauty's Nanette of Hillside View 209409, M. A. Seybold and Sons; 3, Cherub's Blue Bell of Shorewood 210549, Shorewood Farm; 4, Danny's Laurine of Fern-Dell 206087, Fern-Dell Farms; 5, Irene of Manitou 208919, George Gilbertson.

HEIFER CALF, 6 MONTHS AND UNDER 12
Fifteen in the Class

1, Myrtilla of Fern-Dell 229409, Fern-Dell Farms; 2, Ethelwyn of Fern-Dell 229407, Fern-Dell Farms; 3, Entry, Grace Smithback; 4, Fairy's Myth of Hillside View 224900, M. A. Seybold and Sons; 5, Aaggie's Pearl 217671, George McKerrow and Sons; 6, Necia's K. H. L. France, Ralph Tratt.

HEIFER CALF, UNDER 6 MONTHS
Ten in the Class

1, Cherub's Princess of Chippewa 231785, George McKerrow and Sons; 2, Jacqueline of Fern-Dell 233007, Fern-Dell Farms; 3, Arlene of Erdale, T. C. Erdman; 4, May Queen's Belle of Hillside View, M. A. Seybold and Son; 5, Entry, Elsie Onsrud; 6, Entry, Edward Day.

SENIOR AND GRAND CHAMPION BULL
Border King of Roberts 71645, Fern-Dell Farms.

JUNIOR CHAMPION BULL
Le Beau Petit de Fern-Dell 121793, Fern-Dell Farms.

SENIOR AND GRAND CHAMPION FEMALE
Imp. County Flower of Langwater 149216, Fern-Dell Farms.

JUNIOR CHAMPION FEMALE
Myrtilla of Fern-Dell 229409, Fern-Dell Farms.

AGED HERD
Five in the Class

1, Fern-Dell Farms; 2, M. A. Seybold and Son; 3, Shorewood Farm; 4, M. A. Seybold and Sons; 5, L. P. Martiny.

YOUNG HERD
Six in the Class

1, Fern-Dell Farms; 2, Shorewood Farm; 3, L. P. Martiny; 4, 4, M. A. Seybold and Sons; 5, George Gilbertson.

CALF HERD
Seven in the Class

1, Fern-Dell Farms; 2, L. P. Martiny; 3, M. A. Seybold and Sons; 4, George Gilbertson; 5, Shorewood Farm; 6, George McKerrow and Sons.

GET OF SIRE
Seven in the Class

1, Fern-Dell Farms; 2, Shorewood Farm; 3, George McKerrow and Sons; 4, Shorewood Farm; 5, L. P. Martiny; 6, L. P. Martiny.

PRODUCE OF DAM
Nine in the Class

1, Shorewood Farm; 2, Shorewood Farm; 3, George McKerrow and Sons; 4, Fern-Dell Farms; 5, M. A. Seybold and Son.

FOUR COWS IN MILK
Five in the Class

1, Mrs. Chauncey McCormick; 2, Fern-Dell Farms; 3, Shorewood Farm; 4, George McKerrow and Sons; 5, M. A. Seybold and Sons.

COUNTY HERDS
Three in the Class

1, Waukesha County; 2, Jefferson County Guernsey Breeders' Association; 3, Manitowoc County Breeders' and Exhibitors' Association.

SALES AND MEETINGS

Oct. 5. Louis Merryman's Second Annual Grade Sale of 100 Grade Guernseys, Timonium, Maryland. Herrick-Merryman Sales Company, Sparks, Maryland, Sales Managers.

Oct. 6. Michigan State Sale, Michigan State College, East Lansing. W. D. Burrington, Field Secretary, East Lansing.

Oct. 6. Minnesota State Sale, Minnesota State Fair Grounds, between St. Paul and Minneapolis. M. B. Wood, Mankato, Sales Manager.

Oct. 6-7. Louis Merryman's Seventeenth Semi-Annual Guernsey Sale, Timonium, Maryland. Herrick-Merryman Sales Company, Sparks, Maryland, Sales Managers.

Oct. 12. Beardsley Farm, Ohio, Dispersal Sale, Wooster Fair Grounds, Wooster, Ohio. Ohio Guernsey Breeders' Association, Sales Manager.

Oct. 20. Dispersal Sale of the Goldmead Guernseys. Spillers and Worch, Versailles, Ohio.

Oct. 27. Ohio Guernsey Breeders' Association Consignment Sale, Wooster, Ohio. Floyd S. Barlow, Field Secretary.

Nov. 3. Wisconsin State Sale, Waukesha, Wisconsin. Gavin W. McKerrow, Secretary, Pewaukee, Wisconsin.

Nov. 30. The Old Reliable La Crosse County Guernsey Breeders' Association Sale of 200 registered and high grade Guernseys, West Salem, Wisconsin. H. W. Griswold, West Salem, Sales Manager.

May 11. National Guernsey Sale; place not determined. Charles L. Hill and Sons, Sales Managers.

May 21-26. Sales to be held under the management of the Herrick-Merryman Sales Company, Sparks, Maryland.

May 23. Coventry-Dunwalke-Florham-Rockingham Sale, Trenton, New Jersey. Herrick-Merryman Sales Company, Sparks, Maryland, Sales Manager.

May 24-25. Louis Merryman's Eighteenth Semi-Annual Sale, Timonium, Maryland. Herrick-Merryman Sales Company, Sparks, Maryland, Sales Managers.

May 26. Second annual auction sale of Foremost Guernseys, Emmadine Farm, Hopewell Junction, New York. J. E. Dodge, Manager.

FAIRS AND EXPOSITIONS

Oct. 1-6. Texas-Oklahoma Fair, Wichita Falls, Texas. Guernseys judged on October 5.

Oct. 1-8. Oklahoma Free State Fair, Muskogee, Oklahoma. Guernseys judged on October 6 by W. J. Kennedy, South St. Joseph, Missouri.

Oct. 1-8. Utah State Fair, Salt Lake City, Utah. Guernseys judged on October 1.

Oct. 1-8. Southeastern Fair, Atlanta, Georgia. Guernseys judged on October 4.

Oct. 3-8. Virginia State Fair, Richmond, Virginia. Guernseys judged on October 4 by Professor T. E. Elder, Mount Hermon, Massachusetts.

Oct. 4-7. Ozark District Fair, Carthage, Missouri.

Oct. 4-8. Brockton Fair, Brockton, Massachusetts. Guernseys judged on October 5 by Wm. H. Gould.

Oct. 8-23. State Fair of Texas, Dallas, Texas. Guernseys judged on October 13 by C. H. Staples, Baton Rouge, Louisiana.

Oct. 10-15. Arkansas State Fair, Little Rock, Arkansas. Guernseys judged on October 12.

Oct. 10-15. Mississippi-Alabama Fair, Meridian, Mississippi.

Oct. 13-22. Georgia State Exposition, Macon, Georgia. Guernseys judged on October 18.

Oct. 15-22. National Dairy Exposition and Tri-State Fair, Memphis, Tennessee. Guernseys judged on October 20 by John S. Clark, Huntington, Long Island, New York.

Oct. 16-23. South Louisiana Fair, Donaldsonville, Louisiana.

Oct. 17-22. South Carolina Fair, Columbia, South Carolina. Guernseys judged on October 19.

Oct. 17-22. Mississippi State Fair, Jackson, Mississippi.

Oct. 22-Nov. 6. Texas Cotton Palace, Waco, Texas.

Oct. 24-29. Georgia State Fair, Savannah, Georgia.

Oct. 27-Nov. 6. State Fair of Louisiana, Shreveport, Louisiana. Guernseys judged November 2 by J. W. Ridgeway, Fort Worth, Texas.

Oct. 29-Nov. 5. Pacific International Livestock Exposition, Portland, Oregon. O. M. Plummer, Secretary-General Manager, 210-211 N. W. Bank Building, Portland. Guernseys judged on November 1 and 2.

Nov. 7-10. Kansas National Live Stock Show, Wichita, Kansas.

Nov. 7-12. Arizona State Fair, Phoenix, Arizona. Guernseys will be judged on November 8 by Hugh G. Van Pelt.

Nov. 7-13. State Fair of Alabama, Montgomery, Alabama.

Nov. 10-19. South Texas State Fair, Beaumont, Texas.

Nov. 13-19. Pacific Slope Dairy Show, Oakland, California.

Nov. 17-26. Florida State Fair, Jacksonville, Florida.

Nov. 26-Dec. 3. International Live Stock Exposition, Union Stock Yards, Chicago, Illinois.

New York Model Dairy Exhibit

First Permanent Guernsey Building to be Erected at a Fair

THE story of the Model Dairy Exhibit, created and maintained at the 1927 New York State Fair by the New York Guernsey Breeders' Association and its associates, appears in print today in the sense that the story is complete. This is not so, for its writing has taken many months and the final period we trust will not be written for many years to come. Some thousands of farmers, including hundreds of Guernsey breeders, saw this outstanding monument to the enterprise of the association when they viewed the fair. We wish that hundreds more could see it and that its lesson could be transmitted to every breeder of Guernsey cattle in the United States.

There are two sides to the story. One is the visual side which is seen by the individuals. Of that more will be said later. The other side of the story will never be told in detail because nothing could be written that would make comprehensive the immense amount of preparatory work that has been done by those that have the welfare of the project at heart. Just as every remarkable achievement must be the result of a vision, so has this project passed through the steps of visionary concepts.

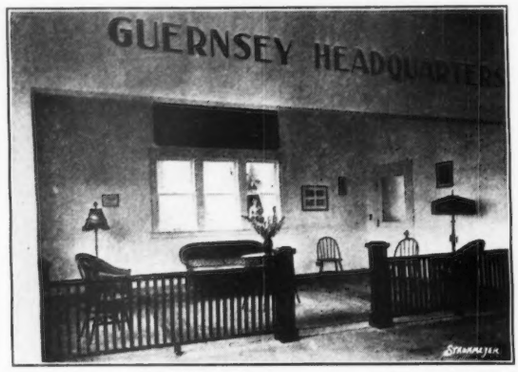

GUERNSEY HEADQUARTERS
Model Dairy Exhibit, New York State Fair

It began a year ago in the mind of B. J. H. Rikert, business manager of the New York State Guernsey Breeders' Association, when his primary experiment of selling Guernsey milk from a booth at the fair grounds proved so successful. At that time he saw a possibility of widening the application of the same principles that made the Guernsey booth a success and he planned and studied for several months before the proposal of the proposition to the president and board of directors of the association. They received it with enthusiasm and this little group of men, while apparently rushing in where angels feared to tread, determined to at last make an effort to present to an agricultural public a demonstration of how clean milk can be produced. It promised to be an exceptional project. So it was. Many thousands were passing through this Model Dairy every day of the fair.

Little difficulty was encountered in securing the promise of a number of leading breeders to underwrite the cost of erection. The equipment on the most part was installed by enterprising manufacturers, even though but a few weeks remained between final plans and the opening of the fair, the buildings were ready for the public when the gates opened the first day.

We received our first impression of the importance of the development and a hazy idea of the work that was necessary when we spent a day at Syracuse with Mr. Rikert two weeks prior to the fair. Construction work was still in progress, the interior was receiving its first coat of paint and members of the board of directors were occasionally dropping in to assist in supervising the work. Raw and naked as it appeared, the building even at that time gave promise of the success that was to come.

The purpose of the building was to be achieved by keeping in operation throughout the week an actual working unit of a small dairy showing each step in the operation of a herd from feeding to marketing. Realizing the tremendous detail that would be necessary, the association wisely solicited and received the hearty cooperation of several manufacturers and other organizations whose exhibits would become integral parts of the whole. For instance, the James Manufacturing Company contributed the plans, and their barn equipment, ventilation system and so forth was used throughout; the De Laval separator and the De Laval milking machine were selected for demonstration; the Grange League Federation, Incorporated, of Ithaca, which is the largest purchasing organization of its kind in the country, had charge of the feeding of the cattle demon-

PASSAGEWAY, MODEL DAIRY EXHIBIT
Thousands passed through this Model Dairy every day of the Fair

MILK BAR, MODEL DAIRY EXHIBIT
Serving Golden Guernsey Milk at New York State Fair

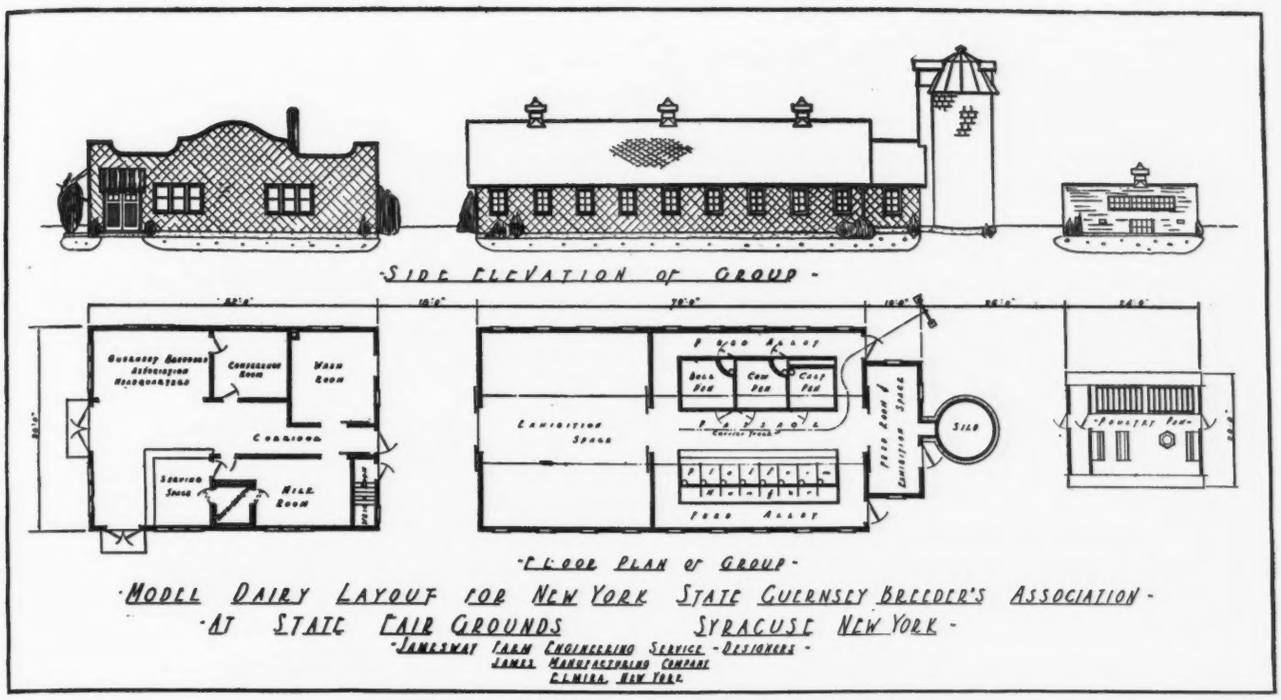

ARCHITECTURAL PLANS OF THE MODEL DAIRY EXHIBIT
At the State Fair Grounds, Syracuse, New York, for the New York State Guernsey Breeders' Association

tration of the proper methods of feeding; the wiring material, electrical fixtures and appliances of the General Electric Company of Schenectady, were installed throughout; the dairy equipment and refrigeration which was in operation at the exhibition, was that of the Gowing-Dietrich Company of Syracuse, one of the largest wholesale and retail dairy equipment houses in the state; the Armstrong Cork and Insulation Company of Pittsburgh, Pennsylvania, with their branch office in Rochester, constructed the up-to-date refrigerator made of cork brick, which is the last thing in a heat-tight room for proper refrigeration; L. Sonneborn Sons, Incorporated, of New York City, are the manufacturers of the paint, Cemcoat being used throughout; the asbestos shingles used on the roof and side walls were obtained from Eternit, Incorporated, manufacturers of Eternit asbestos shingles and lumber of Philadelphia; and the Kelvinator-Syracuse, Incorporated, of Syracuse, added considerably to the exhibit in demonstrating the new Kelvinator dairy coolers.

To the best of our knowledge this is the first time that a group of manufacturers have worked together so satisfactorily to obtain an object for demonstration of such a comprehensive project of production and marketing of milk. A glance at the accompanying architectural plans will give an idea of the arrangements and descriptions of facilities. Beginning at the right hand side of the plan we find the poultry pen, the only house that was not completed at the time of the fair, but the new building will be ready in time for the next year. Proceeding at the left we enter the feeding room in charge of the Grange League Federation that gave demonstrations on profitable feeding of Guernsey cows. In the barns there was found a row of eight stanchions in which were kept some good Guernsey cows that have made records on G. L. F. rations. Opposite them is a bull pen, a cow pen and a calf pen. Throughout the small barn modern up-to-date equipment shows how to most economically handle the herd. In the next part of the same building is the space that

(Continued on page 417)

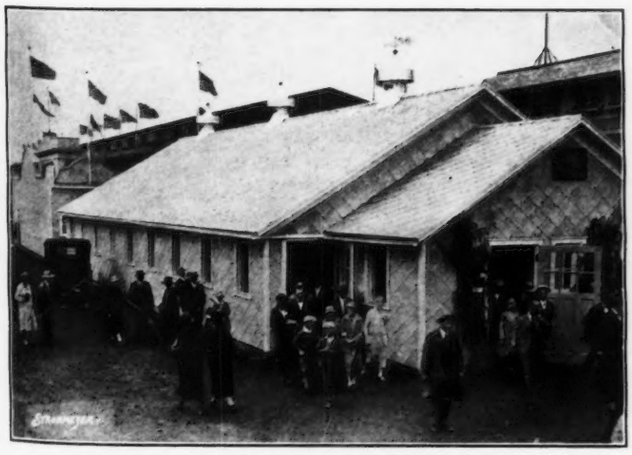

LEAVING THE EXHIBIT
Visitors leaving the Model Dairy Exhibit

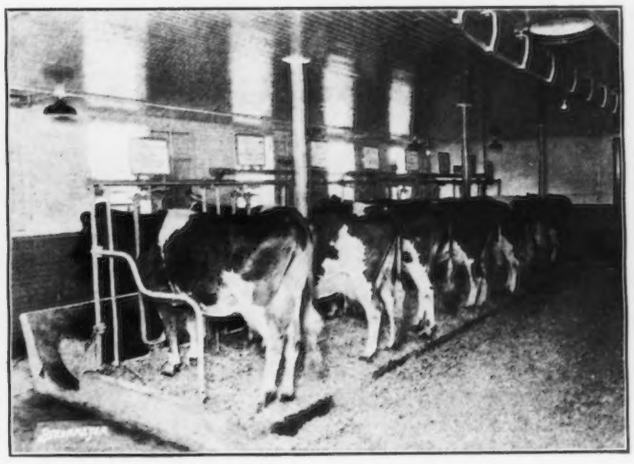

SOME GOOD GUERNSEY COWS
In the barn at the Model Dairy Exhibit

Indiana State Fair

This Year's Fair at Indianapolis the Biggest and Best In Every Way

EVERY ONE that has shown at the Indiana State Fair since the erection of the new cattle barn likes to go back. The accommodations for housing the cattle and the facilities for showing in general at Indianapolis are considered by many and probably are the best in America at the present time. This fact together with certain needed improvements in the premium list plus the fact that this season has been one if not the best Guernsey show season that the middle west has known, caused this year's Indiana State Fair to have the biggest and the best Guernsey exhibit in its history. Many of the visitors commented that the show was nearly as good as the Guernsey exhibit displayed on the same grounds at the National Dairy Exposition in 1925. Part of this opinion probably was prompted, however, by the fact that the show included the second, third, and fourth prize aged bulls of the 1925 National. The show included the best from the Illinois, Wisconsin and Ohio State Fairs in addition to the Indiana entries.

The official count of the superintendent of dairy cattle showed 144 head of Guernseys on the grounds. These consisted of eight full herds, a few breeders showing a few head each, and a large number of boys' and girls' calf club heifers. It represented a very material increase both in quantity and quality over any previous Guernsey exhibit at the Indiana State Fair.

The Guernsey calf club entries were judged separately on September 3 by Professor Fairchild, Crown Point, Indiana. The calf club exhibits were very creditable. The boys and girls very apparently had taken good care of their heifers and had grown them well. There was evidence that the quality of calf club calves in Indiana is improving. This year also it was noticeable that the calf club entries came from a wider geographical distribution than formerly. Not only was there the usual strong showing from Boone, Fountain, and adjacent counties, but there were also excellent calves from the ends of the state as well as one first prize winner from Indianapolis' own county of Marion.

Professor S. M. Salisbury, Columbus, Ohio, judged the Guernsey show on Wednesday, September 7. Professor Salisbury worked rapidly and for the most part with satisfaction, although he sprung some surprises and placed certain classes somewhat differently from the placings which have been awarded to the same animals in previous shows this year.

Fern-Dell Farm Guernseys were again the heaviest winners, taking all of the championships, eight firsts in the open classes and four firsts in the groups. The remaining choice positions were fairly evenly divided between Gayoso, Georgeland, Mrs. McCormick, Seybold and sons and H. S. Firestone, with Gayoso probably having a little the best claim to second position. The Georgeland herd was outstanding in the Indiana Division.

More interest than ever was manifested throughout the week in the form of inquiries for bulls. It was evident that the interest in Guernseys in Indiana is growing and that prospective buyers are becoming more and more frequent visitors at the state fair.

On Wednesday evening a Guernsey dinner and meeting was held under the auspices of the Indiana Guernsey Breeders' Association. It was well attended by a representative group of breeders and every one present reported a worth while evening. W. O. Mills, Mooresville, Indiana, vice president of the Indiana Guernsey Breeders' Association, presided after the dinner. Remarks were made by E. J. Barker, secretary-treasurer of the fair; Paul Logan, secretary-treasurer of the Indiana Guernsey Breeders' Association; R. D. Canan, superintendent of dairy cattle; and by representatives of the several herds on exhibit from outside of Indiana. Following this, R. L. Holden, field representative of THE AMERICAN GUERNSEY CATTLE CLUB, whose headquarters are at West LaFayette, Indiana, discussed the Guernsey situation in the state and gave an account of his observations on the recent Pilgrimage to the Island of Guernsey.

A list of the exhibitors follows: Mrs. Chauncey McCormick, Naperville, Illinois; Fern-Dell Farms, Green Bay, Wisconsin; Gayoso Farms, Horn Lake, Mississippi; W. O. Mills, Woodlawn Farm, Mooresville, Indiana; H. S. Firestone, Akron, Ohio; W. H. Myers, Arcadia, Indiana; M. A. Seybold and Sons, Waukesha, Wisconsin; Georgeland Farm, Lebanon, Indiana; Morris Peacock, Mooresville, Indiana; L. J. Newby and Son, Russiaville, Indiana; August C. Mearing, New Palestine, Indiana; Donald Carpenter, Veedersburg, Indiana; Leona Robinson, Yeddo, Indiana; Harold Meeker,

(Continued on page 421)

LE BEAU PETIT DE FERN-DELL 121793
Junior and grand champion bull, owned by Fern-Dell Farms, Green Bay, Wisconsin

IMP. COUNTY FLOWER OF LANGWATER 149216
Senior and grand champion female, owned by Fern-Dell Farms, Green Bay, Wisconsin

Ohio State Fair

Best Quality Exhibit with 175 Guernseys Held In Years

EACH year since 1923 it has been possible to record the largest show of Guernseys in the history of the fair until this year. The peak in numbers was reached in 1925 when 203 animals were shown. This year the number shown at this show fell to 175.

Progress this year is reported in terms of quality. All exhibitors who have been showing regularly were agreed that the show was the best. There was a uniformity among the exhibits which was very noticeable, and every class was

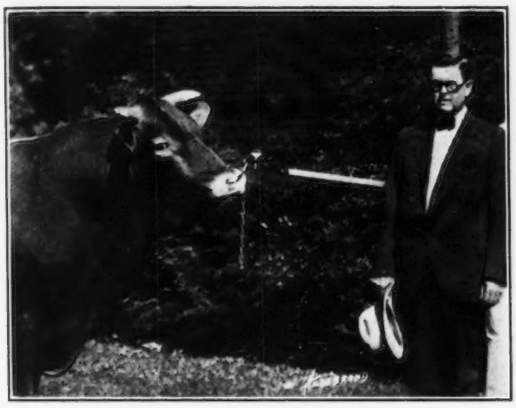

TWO GOVERNORS
Sergeant's Governor of Mountrose 91577 and Governor A. V. Donahey of Ohio.

filled with good animals. The farmer breeders have learned the lesson that it is useless to show cattle at Columbus in pasture condition.

Gayoso Farm of Horn Lake, Mississippi, premier exhibitor and premier breeder, showed twenty-one animals, all sons, daughters, grandsons and granddaughters of Langwater Actor 60162, which have been bred at Gayoso. Sergeant's Governor of Mountrose 91577, owned by Firestone Farms, Akron, was again made senior and grand champion bull. Gayoso Golden Boy, by Florham Golden Boy 86363 and out of Gayoso Actor's Beauty 189198, a five months' old bull calf, was made junior champion. Sepascot Pearl 60863, owned by Georgeland Farm, Lebanon, Indiana, won senior and grand championship for females, an honor which she carried off last year. Gayoso Golden Ruby 232074, sired by Florham Golden Boy 86363 and out of Gayoso Actor's Ruby 175718, a six months' old heifer, was made junior champion female. It is interesting to note that both junior champions were calves and that they carry seventy-five per cent. of the same blood.

The Ohio Guernsey Breeders' Association was represented at the show with a stand in the cattle barn. It is thought that at least one-third more definite inquiries for cattle were received than at any previous fair.

The exhibitors are: H. S. Firestone, Akron, Ohio; Woodland Farm, Mooresville, Indiana; Charles T. Wheeler, Wapakonetta, Ohio; Chester Bolton, South Euclid, Ohio; Julius Fleischman, Blue Ash, Ohio; W. G. Udell, Cambridge, Ohio; Myron A. Wick, Chagrin Falls, Ohio; George M. White, Coxsackie, New York; C. H. Campbell, St. Clairsville, Ohio; Georgeland Farms, Lebanon, Indiana; C. A. Sherwood, Hilliards, Ohio; Thomas Harville, Macedonia, Ohio; Emmadine Farm, Hopewell Junction, New York, owned by J. C. Penney-Gwinn Corporation, White Plains, New York; R. M. Martin, Delaware, Ohio; C. B. Heifner and Son, Sullivan, Ohio; Walter L. Benedict, Marengo, Ohio; Helen Meyer and Charles Shade, Hillsboro, Indiana; Ohio State University, Columbus, Ohio; Leona Robinson, Yeddo, Indiana.

Bull, 4 Years and Over

1, Sergeant's Governor of Mountrose 91577, H. S. Firestone; 2, Monarch of High Point 57523, Woodland Farm; 3, Lohier's Sequel of Myrna Maree Farm 92053, Charles T. Wheeler; 4, Green Meadow Constant 89353, Chester Bolton; 5, Valliant's Bellringer of Elgercon 83451, Julius Fleischman; 6, Homestead Smith of Ridgedale 91347, W. G. Udell.

Bull, 3 Years and Under 4

1, Gayoso Roberta's Actor 98816, Gayoso Farms; 2, Sergeant's Senator of Mountrose 103903, H. S. Firestone; 3, Shuttlewick Champion 100971, Myron A. Wick; 4, Butter Boy of White Farms 100204, George M. White; 5, Homestead Maud's Duke 105300, W. G. Udell; 6, Monarch of Mountrose 104518, C. H. Campbell.

(Continued on page 425)

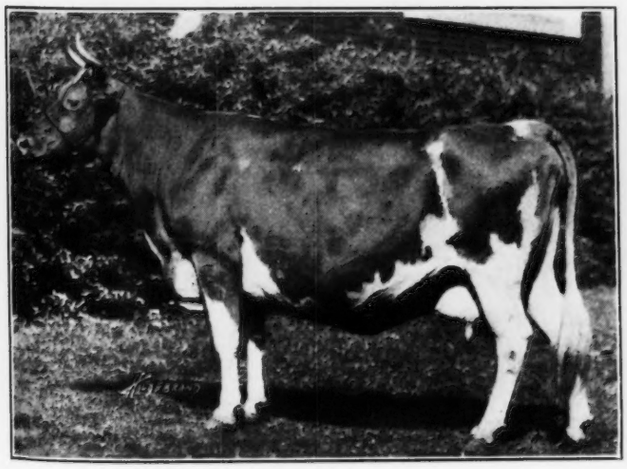

SEPASCOT PEARL 60863
Senior and grand champion female, owned by Georgeland Farm, Lebanon, Indiana

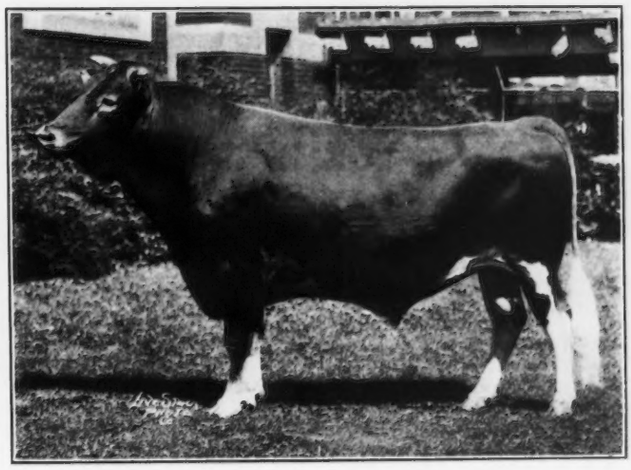

SERGEANT'S GOVERNOR OF MOUNTROSE 91577
Senior and grand champion bull, owned by H. S. Firestone, Akron, Ohio

Iowa State Fair

Guernsey Classes Larger Than Last Year's and of Better Quality

THE seventy-third annual Iowa State Fair, held at Des Moines, came to a successful close on September 2. It was truly a successful fair in many ways. The weather was ideal and a new attendance record was made, there being a total of 429,051 in attendance during the ten days of the fair. The increase in attendance would show that Iowa agriculture was again coming to the front. All important industries directly and indirectly connected with Iowa agriculture were represented and each contributed toward making this year's show one of the very best and in some respects the most complete ever held.

From a Guernsey standpoint the fair was very encouraging as twice the number was shown this year as that of 1926, while the quality was better. J. B. Fitch, Manhattan, Kansas, did the judging. Grand championship in the bull class was won by Cherub's Yank of the Prairie 111280, owned by W. W. Marsh of Waterloo, Iowa. The grand champion cow was Prospect's Beatrice 217630 owned by Charles Hovey, Cedar Falls. The exhibitors were as follows: William S. Bradley, Centerville; H. D. Burns, Albert Lea, Minnesota; Fred C. Butler, Alta; E. A. Hanson, Albert Lea, Minnesota; Charles Hovey, Jesup; Iowagold Guernsey Farm, Woodward; Frank Keil, Ankeny; Glen Lyon, Swan; George H. Mahr, Indianola; W. W. Marsh, Waterloo; Grace Mathews, Malvern; Marple Mountain, Valley Junction; Mountain Brothers, Des Moines; Ott Brothers, Albert Lea, Minnesota; Radisson Farm, Minneapolis, Minnesota; Ransom Farm, Homewood, Kansas; H. T. Smith, Humeston; Chris Spaar, Hayward, Minnesota; M. S. Spaar, Hayward, Minnesota.

Following is the list of awards:

Bull, 4 Years and Over
Six in the Class

1, Radisson Bonnie Royal 89628, Radisson Farm; 2, Dorothy Marie's Challenger of Iowanola 90317, Iowagold Guernsey Farm; 3, May King of Ransom Farm 69960, Ransom Farm; 4, Crown Prince of Echo Bay Farms 77148, Ott Brothers; 5, May Rose Benton of Fairview 91776, Fred C. Butler; 6, Wedgemere Wonderful of Appanoose 88550, William S. Bradley.

Bull, 3 Years and Under 4
Three in the Class

1, Faith's Cherub 123251, H. T. Smith; 2, Gold Cross of the Prairie 96245, Charles Hovey; 3, Byron of Burnsmoor 114283, H. D. Burns.

Bull, 2 Years and Under 3
Six in the Class

1, Cherub's Yank of the Prairie 111280, W. W. Marsh; 2, Cherub's Major of Smithdale 123252, H. T. Smith; 3, R. Foremost's King, 111352, William S. Bradley; 4, Ransom Golden Dauntless 123455, Ransom Farm; 5, Bonny Paul of Radisson 124188, Radisson Farm; 6, J. Cyrus of Cor-Alfa Farm 112272, M. S. & C. A. Spaar.

Bull, 18 Months and Under 2 Years
Five in the Class

1, Dawn's Bonny Boy of Radisson 122715, Radisson Farm; 2, Freedom's Hopeful Boy of Ransom Farm 119855, Ransom Farm; 3, Conqueror of Radisson 122717, Radisson Farm; 4, Star of the Valley 115791, Fred C. Butler; 5, Will of Burnsmoor 119979, H. D. Burns.

Bull, 1 Year and Under 18 Months
Eight in the Class

1, Lady's Cherub of Smithdale 126743, George H. Mahr; 2, Searchlight King of Radisson 137012, Radisson Farm; 3, Langwater Cherub 128041, W. W. Marsh; 4, Cherub's Lad of Smithdale 135361, H. T. Smith; 5, Lily's Alvin of Cor-Alfa Farm 125204, M. C. & C. A. Spaar; 6, Diamond's Nonpareil of Prospect 126618, Charles Hovey; 7, Ames Cherry King Nu 123849, Frank Keil; 8, Sterling Dale 125262, Glen Lyon.

Bull Calf, 4 Months and Under 12
Six in the Class

1, Tarinca's Cherub of Cormany 127397, William S. Bradley; 2, Cherub's Comrade of the Prairie 132650, W. W. Marsh; 3, Golden Beauty of Radisson 137014, Radisson Farm; 4, Ransom Eva's Star 129570, Ransom Farm; 5, Wonderful's Cherub of Appanoose 127400, William S. Bradley; 6, Cherub's Marcus of Smithdale 135362, H. T. Smith.

Cow, 4 Years and Over
Twelve in the Class

1, Faith of Chesney Farms 83382, H. T. Smith; 2, Faith's Wonder of Smithdale 141469, H. T. Smith; 3, Little Dorrit of Roberts 145608, Charles Hovey; 4, Royalist's Beauty of Radisson 142496, Radisson Farm; 5, Golden La Planque of Jean DuLuth 112098, Radisson Farm; 6, Olivette's Supreme 143598, Ransom Farm; 7, Martha Alice's Queen of Smithdale 174134, Iowagold Guernsey Farm.

Cow, 3 Years and Under 4
Seven in the Class

1, Raider's Golden Lily of Roberts 162575, Charles Hovey; 2, Cora of Smithdale 207864, H. T. Smith; 3, Jewess's Louise of Ransom Farm 163541, Ransom Farm; 4, Radisson's Rose Queen 167857, Radisson Farm; 5, Cherub's Tulip of Chippewa 164507, William S. Bradley; 6, Maple Lawn Glenhurst Phyllis 166874, E. A. Hanson; 7, Pet's Snowflake 151550, Fred C. Butler.

Heifer, 2 Years and Under 3
Eleven in the Class

1, Prospect's Beatrice 217630, Charles Hovey; 2, Narcissus of the Prairie 177311, W. W. Marsh; 3, Violet of Ransom Farm 181494, Ransom Farm; 4, Doris of Ransom Farm 181492, Ransom Farm; 5, Bonnie of Burnsmoor 207883, H. D. Burns; 6, Radisson Dancing Girl 232803, Radisson Farm; 7, Cherub's June of Smithdale 208632, H. T. Smith; 8, Martha Alice's Queen of Smithdale 174134, Iowagold Guernsey Farm.

Heifer, 18 Months and Under 2 Years
Fourteen in the Class

1, Ultra Coronet of Radisson 232805, Radisson Farm; 2, Rose Marie of the Prairie 197881, W. W. Marsh; 3, Jeanette Blossom of the Prairie 206404, W. W. Marsh; 4, Coronet Ma Floreine of Radisson 232804, Radisson Farm; 5, Beva Ford's Lass 204175, Ransom Farm; 6, Coronet's May Queen of Radisson 207753, Radisson Farm; 7, Hyacinth of Smithdale 230069, H. T. Smith; 8, Sophia of Burnsmoor 202784, H. D. Burns.

Heifer, 1 Year and Under 18 Months
Fourteen in the Class

1, Cherub's Della of Iowanola 210003, Mountain Brothers; 2, Favorite's Princess of Radisson 232806, Radisson Farm; 3, Ransom Fareda Faith 215844, Ransom Farm; 4, Radisson's Clio, Radisson Farm; 5, Golden Heart of Prospect 214138, Charles Hovey; 6, Nellie of Smithdale 230070, H. T. Smith; 7, Minerva of Kirkwood Farm 211466, Glen Lyon; 8, Luella of Prospect 214695, Charles Hovey.

Senior and Grand Champion Bull
Cherub's Yank of the Prairie 111280, W. W. Marsh.

Junior Champion Bull
Dawn's Bonny Boy of Radisson 122715, Radisson Farm.

Senior and Grand Champion Female
Prospect's Beatrice 217630, Charles Hovey.

Junior Champion Female
Ultra Coronet of Radisson 232805, Radisson Farm.

Graded Herd
Seven in the Class

1, Radisson Farm; 2, Charles Hovey; 3, H. T. Smith; 4, Ransom Farm; 5, William S. Bradley; 6, H. D. Burns; 7, Fred C. Butler.

Yearling Herd
Seven in the Class

1, Radisson Farm; 2, W. W. Marsh; 3, Ransom Farm; 4, H. T. Smith; 5, Charles Hovey; 6, H. D. Burns; 7, Fred C. Butler.

(Continued on page 420)

Minnesota State Fair

One hundred and Eighty-four Guernseys Entered this Year

THE Minnesota State Fair brought out a larger number of Guernseys than has been shown for the last few years, there being 184 head entered, an increase of fifty-four head over the 1926 entries. Cattle were shown from Illinois, Wisconsin, Iowa and Minnesota.

It is of interest to note that the herd shown by L. P. Martiny of Chippewa Falls, Wisconsin, was comprised of animals all sired by Proud Prince of the Prairie 69199.

Shorewood Farms, owned by D. D. Tenney, won the senior and grand championship on the excellent three year old bull Cherub's Golden Secret of Shorewood 98062. The junior champion bull comes from one of Minnesota's promising small pure bred herds owned by F. B. and Ellen H. Hardy of Dassel, Minnesota,—Cherub's Sequel's Leader 135697, a typy, clean cut, senior bull calf.

The female junior championship went to Radisson Farms on Ultra Coronet of Radisson 232805, one of the outstanding senior yearling heifers which has been seen on the fair circuit for some time, being exceedingly smooth, straight of top, carrying considerable depth of middle, and udder showing teats well apart. The female senior and grand championship was awarded to three year old Miss Myrtle of Maple Hill 160639, shown by Boulder Bridge Farm, Excelsior, Minnesota. Miss Myrtle is a typy three year old, showing straight top, level rump, capacity of middle and an udder that for texture, teat placement, fore and rear attachments, would be difficult to excel.

First prize aged cow was Faith's Wonder of Smithdale 191469, shown by H. T. Smith of Humeston, Iowa, who also showed the second prize three year old.

The awards were made by W. W. Yapp of Illinois. Miss Ellen Hardy of Dassel, Minnesota, won the Guernsey championship in the calf club division.

The exhibitors were: Radisson Farm, Minneapolis, Minnesota; Ransom Farm, Homewood, Kansas; W. E. Harrington, Hutchinson, Minnesota; Ott Brothers, Albert Lea, Minnesota; Shorewood Farm, Crystal Bay, Minnesota; H. T. Smith, Humeston, Iowa; J. H. Nahrgang, Lewiston, Minnesota; F. B. and Ellen H. Hardy, Dassel, Minnesota; L. P. Martiny, Chippewa Falls, Wisconsin; H. D. Burns, Albert Lea, Minnesota; Boulder Bridge Farm, Excelsior, Minnesota; B. F. Bjornstad, Farmington, Minnesota; Mrs. Robert Cash, Ottawa, Kansas; A. F. Larson, St. Paul, Minnesota; and Donald Dayton, Excelsior, Minnesota.

The winnings are:

Bull, 4 Years and Over

1, Radisson Bonny Royal 89628, Radisson Farm; 2, May King of Ransom Farm 69960, Ransom Farm; 3, Mosrose's Cherub 87524, W. E. Harrington; 4, Crown Prince of Echo Bay Farm 77148, Ott Brothers.

Bull, 3 Years and Under 4

1, Cherub's Golden Secret of Shorewood 98062, Shorewood Farm; 2, Faith's Cherub 123251, H. T. Smith; 3, Cherub's Count 102008, J. H. Nahrgang; 4, Cherub's Sequel 101603, F. B. and Ellen H. Hardy; 5, Begonia's Cherub of Chippewa 101014, L. P. Martiny; 6, Byron of Burnsmoor 114283, H. D. Burns.

Bull, 2 Years and Under 3

1, Leader's Bell Buoy of Shorewood 106323, Shorewood Farm; 2, Ransom Golden Dauntless 123455, Ransom Farm; 3, Cherub's Major of Smithdale 123252, H. T. Smith; 4, Warrior's Ace of Minnewashta 114180, Boulder Bridge Farm; 5, Bonny Paul of Radisson 124188, Radisson Farm; 6, Mosrose's Cherub's Duke 113604, B. F. Bjornstad.

Bull, 18 Months and Under 2 Years

1, Dawn's Bonny Boy of Radisson 122715, Radisson Farm; 2, Conqueror of Radisson 122717, Radisson Farm; 3, Freedom's Hopeful Boy of Ransom Farm 119855, Mrs. Robert Cash; 4, Will of Burnsmoor 119979, H. D. Burns.

Bull, 1 Year and Under 18 Months

1, Cherub's Royal Guardian of Shorewood 127996, Shorewood Farm; 2, Cherub's Combination of Chippewa 124205, L. P. Martiny; 3, Cherub's Marquis 124909, W. E. Harrington; 4, Cherub's Lad of Smithdale 135361, H. T. Smith; 5, Searchlight King of Radisson 137012, Radisson Farm; 6, Ransom Donnington Secret Star 127032, Ransom Farm; 7, Hazel's Glen of Maplewood 123122, Victor Stiehl; 8, Cameo's Laddie Boy 127637, A. F. Larson.

Bull Calf, 4 Months and Under 12

1, Cherub's Sequel's Leader 135697, F. B. and Ellen H. Hardy; 2, Shorewood Royal Masher 132231, Shorewood Farm; 3, Blanche's Cherub of Chippewa 130436, L. P. Martiny; 4, Mosrose's Cherub's Reuben 131038, W. E. Harrington; 5, Cavalier's Pride 132098, W. E. Harrington; 6, Golden Beauty of Radisson 137014, Radisson Farm; 7, Ransom Eva's Star 129570, Ransom Farm; 8, Cherub's Marcus of Smithdale 135362, H. T. Smith.

Cow, 4 Years and Over

1, Faith's Wonder of Smithdale 191469, H. T. Smith; 2, Secret's Valentine of Rose Dale 137392, Boulder Bridge Farm; 3, Sadie of

(Continued on page 423)

SENIOR AND GRAND CHAMPION BULL
Cherub's Golden Secret of Shorewood 98062, owned by Shorewood Farm

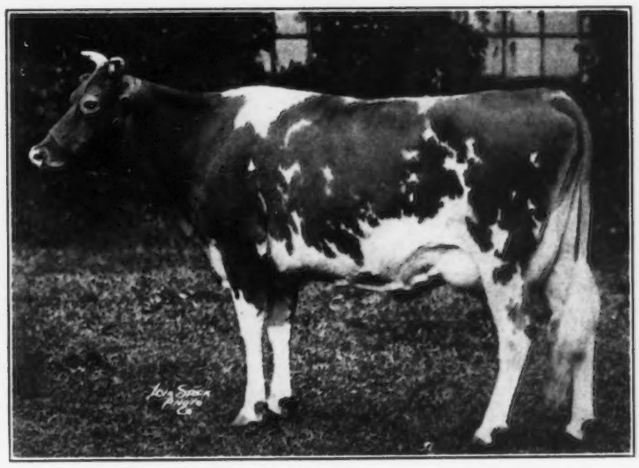

SENIOR AND GRAND CHAMPION FEMALE
Miss Myrtle of Maple Hill 160639, owned by Boulder Bridge Farm

OUR NEW CLASS LEADERS

CHENWOLD'S PRIMROSE 212713, A. R. 20268

Sixth in Class GGG

Sire—Langwater Gentleman 60165, A. R.
Sire—Langwater Steadfast 31672, A. R.
Dam—Langwater Gentle 70300 A. R. 15183
Dam—Criterion's Prim of Bellview 54951 A. R. 16160
Sire—Imp. Roberts' Criterion of Bellview 26887 A. R.
Dam—Imp. Primrose II. of the Duvaux 39695
Breeder Arthur C. Cheney, Castleton, N. Y.
Owner Arthur C. Cheney, Castleton, N. Y.
Born Mar. 27, 1924. Calved Aug. 18, 1926. Served Oct. 27, 1926.
Carried calf 248 days during test.
Requirement for admission 266.2 lbs. fat.
Supervised by Cornell Station, New York.
2 milkings daily.
Special test taken in March 1927.

1926	Milk Lbs.	Butter Fat %	Butter Fat Lbs.
Sept. 1,	906.5	4.33	39.25
Oct.	933.4	4.56	42.56
Nov.	908.7	4.73	42.98
Dec.	898.8	5.37	48.27
Jan. '27	895.9	4.83	43.27
Feb.	794.1	5.30	42.09
Mar.	850.4	5.65	48.05
Apr.	777.5	5.68	44.16
May	822.9	5.93	48.80
June	755.3	5.76	43.51
July 2,	51.2	5.76	2.95
Total	8594.7	5.19	445.9

SIXTH place in class GGG has been taken by Chenwold's Primrose 212713, bred and owned by Arthur C. Cheney, Castleton-on-Hudson, New York, that made 8594.7 pounds of milk and 445.9 pounds of butter fat. She is sired by Langwater Gentleman 60165, A. R., and out of Criterion's Prim of Bellview 54951, A. R.

She was on pasture before her start on the present record and was in a thin condition, but steadily gained throughout the year. The entire lactation period was spent in a box stall except an hour a day for exercise. Her grain ration consisted of a homemade mixture and she was fed alfalfa hay, beet pulp, ensilage and mangels. She never refused any of her feed and gained some 250 pounds in weight. She dropped a bull calf August 10 and has been started in class EEE.

ADVANCED REGISTER NOTES

State Champions

MAINE

EEE. Hope of Rami 152416, 6403.9 pounds of milk, 346.7 pounds of butter fat; breeder and owner, P. W. Sprague, South Portland.

MASSACHUSETTS

BBB. Bosworthfield Eugenia 129799, 10893.6 pounds of milk, 464.2 pounds of butter fat; breeder and owner, C. W. Bosworth, Lenox.

NEW HAMPSHIRE

C. Dido of Green Lodge 132994, 13766.0 pounds of milk, 669.7 pounds of butter fat; breeder, Edmund D. Codman, Dedham, Massachusetts; owner, C. H. Tyler, Sanbornton.

Gilmore's Diamond Dew 157648, bred by Gilmore Brothers, Camden, Michigan, and owned by George E. Dean, Albion, Michigan, has completed her first test in class F with 15758.7 pounds of milk and 777.0 pounds of butter fat. When this record is official she should become a class leader taking fifth place and a state champion.

THE FOLLOWING COWS DESERVE HONORABLE MENTION FOR ONE MONTH'S PRODUCTION

(Credits subject to final verification)

Name and Owner	Test Begun	Milk	Butter Fat	Month	Class
Sunnybrook Rosemary 96043 Owner: George B. Post, Bernardsville, New Jersey	5-13-27	1722.3	90.94	June	A
Aphasia Faith of Hill Stead 114356 Owner: Mrs. John Wallace Riddle, Farmington, Connecticut	4- 6-27	1855.4	90.73	May	A
Lassie of Rising Sun 92893 Owner: Arthur Stanley Zell, Riderwood, Maryland	4- 1-27	1341.8	80.91	July	AAA
Village Evette 3d 135476 Owner: Gage E. Tarbell, Smithville Flats, New York	4-23-27	1411.8	80.19	May	AAA
Pretty of Pitt Hall Farm 138120 Owner: Wilson M. Powell, Old Chatham, New York	4- 1-27	1164.1	75.43	June	AAA
Cornelia of Tarbell Farms 2d 131818 Owner: Gage E. Tarbell, Smithville Flats, New York	4-16-27	1483.8	71.07	May	AAA
Marmion's Gentle Julia 164283 Owner: E. Baker Pyle, Phoenixville, Pennsylvania	6- 5-27	1383.8	68.50	July	BBB
Cherub's Althea of Fair Meadows 145860 Owner: D. D. Tenney, Crystal Bay, Minnesota	4- 1-27	1421.9	88.58	July	C
Abbeyleix Belle of Fashion 146726 Owner: E. Baker Pyle, Phoenixville, Pennsylvania	5-15-27	1307.0	69.14	June	CCC
Fair Weather Compiegne 147382 Owner: Charles S. Fayerweather, New Lebanon, New York	11-27-26	1076.7	64.17	June	DDD
Bryn Hyfryd Gypsy Sweetheart 194294 Owner: Est. William J. Morris, Buckley, Washington	4- 2-27	1103.2	62.22	Apr	DDD

Broadfield Artful 157992 Owner: James E. van Alstyne, Kinderhook, New York	4- 1-27	1441.9	61.57	June	DDD
Rose Mary of Twin Brook 155176 Owner: Sanford & Cartner, Mocksville, North Carolina	5-16-27	1091.6 1080.5	57.85 55.32	June July	DDD
Abbeyleix Ultra Mary 154503 Owner: E. Baker Pyle, Phoenixville, Pennsylvania	5- 7-27	1117.5	56.55	July	DDD
Bohemia's Lady 162737 Owner: Kate M. McLane, Baltimore, Maryland	5-24-27	1374.0	56.47	June	DDD
Clara Berlin's Belle 158730 Owner: H. P. Deming, Winsted, Connecticut	2-23-27	1160.4	55.58	May	DDD
Grassland Letty 169690 Owner: Robert & Herbert Scoville, Taconic, Connecticut	5-28-27	1364.9 1302.4	62.38 52.23	June July	EEE
Escalon Barbara 167320 Owner: A. B. Humphrey, Escalon, California	3- 8-27	1034.3	59.27	July	EEE
Grassland Zethitine 163669 Owner: Robert & Herbert Scoville, Taconic, Connecticut	5- 1-27	1191.8	58.28	May	EEE
Woodlawn's Eva's Goldie 177645 Owner: H. M. Gooderham, Patton, Pa.	6- 2-27	1196.2	57.54	July	EEE
Joanna of Buena Vista Hill Farm 158922 Owner: E. E. Laird, Billerica, Massachusetts	2- 1-27	870.1	52.73	July	EEE
Nancy of Ware 157818 Owner: George N. Jeppson, Brookfield, Massachusetts	6-29-27	1143.3	51.79	July	EEE
Itchen's May Queen of Twin Brook 155179 Owner: Sanford & Cartner, Mocksville, North Carolina	1-15-27	914.8 944.4	50.13 50.24	June July	EEE
Shorewood Mademoiselle 168410 Owner: D. D. Tenney, Crystal Bay, Minnesota	11-14-26	1055.8	74.96	July	F
Destiny's Pearl of Green Lane Farm 161098 Owner: Hamilton F. Kean, Elizabeth, New Jersey	12-17-26	1142.4	67.52	June	F
Delphine of Willow-wood 169515 Owner: Albion L. Gile, Chinook, Washington	4-23-27	1362.1	66.06	May	F
Fair Weather Juliet 179847 Owner: Charles S. Fayerweather, New Lebanon, New York	3-20-27	842.2	58.28	June	FFF
Hindsdale Gem 174077 Owner: C. J. Hinds, Springfield Center, New York	4- 7-27	850.0	53.81	July	FFF
Fair Weather Milkmaid 181093 Owner: Charles S. Fayerweather, New Lebanon, New York	5- 7-27	1080.4	47.75	June	FFF
Verna's Gay Lass of Shantituck 178135 Owner: Walter Matthys, Barron, Wisconsin	5-14-27	944.7	47.33	July	FFF
Milkmaid of Old Town Farm 213211 Owner: B. F. W. Russell, Peterboro, New Hampshire	11-22-26	825.0	46.45	July	FFF
Lynbrook Florette 226123 Owner: T. P. Lindsay, Southboro, Massachusetts	4-14-27	1424.3	73.35	June	G
Birchfield Selma 168619 Owner: Lawrence Grinnell, South Dartmouth, Massachusetts	9-12-26	1408.9	71.15	July	G
Winnetuxet Debutante 165454 Owner: N. A. Sherman, Plympton, Massachusetts	6- 1-26	1270.8 1318.1 1325.4	61.25 65.51 66.27	Mar Apr May	G
Temperance of Old Farms, Avon 181051 Owner: Mrs. John Wallace Riddle, Farmington, Connecticut	11- 1-26	1070.0	63.88	June	G
Pride of Old Farms, Avon 181049 Owner: Mrs. John Wallace Riddle, Farmington, Connecticut	11- 1-26	1156.9	60.04	June	G
Xmas Bell of Orchard Ridge 184778 Owner: Vincent Seidel, Diamond, Ohio	2- 1-27	1031.4 1056.4	64.46 59.05	June July	GGG
Tarbell Farms Uter Marose 184913 Owner: Gage E. Tarbell, Smithville Flats, New York	3-18-27	882.7	54.46	May	GGG

Imp. Mascot's Bountiful of Albamont 110223, bred by Alfred Le Patourel, Island of Guernsey, and owned by Caumsett Farm Huntington, New York, has completed her third record in claas A with 16073.0 pounds of milk and 699.5 pounds of butter fat. Sequel's Mascot R. G. A. S. 3301 P. S., her sire, has eighteen Advanced Registered daughters completing twenty-four records, and one Advanced Register son.

Sregor Ultra Melba 169581 has finished her test with 8528.6 pounds of milk and 429.9 pounds of butter fat in class FFF. When this record becomes official she should become a class leader and a state champion W. H. Rogers, Oxford, New York, is her breeder and owner.

Cosquay's Rose of Gold 88531, bred and owned by B. F. Adkins, Hebron, Maryland, has completed her fourth Advanced Register record. Her four records are:

Milk	Butter Fat	Class
10992.9	544.7	G
12997.3	620.3	D
15074.9	741.3	B
13146.9	677.4	A

Golden of Rich Neck 39129, her sire, has twelve Advanced Register daughters completing twenty-one Advanced Register records, and one Advanced Register son. Golden Wissy of Pencoyd 32799, her dam, has made an Advanced Register record.

Proud Don's Rose Bud 140549, bred and owned by Orville Menzies, Ira, New York, has completed her second record in class CCC with 10209.8 pounds of milk and 563.9 pounds of butter fat. When this record becomes official she should become a class leader taking second place.

Escalon Goldie 164016, bred and owned by A. B. Humphrey, Escalon, California, has completed her first Advanced Register record in class CCC with 8836.5 pounds of milk and 528.2 pounds of butter fat. When this record becomes official she should become a class leader taking eighth place and a state champion. Escalon Rosebud 214011, bred and owned by the same man, has completed her first test in GGG with 9070.5 pounds of milk and 466.3 pounds of butter fat. When her record becomes official she also should become a class leader taking fourth place in her class, and a state champion for California.

Gayhead's Pansy 148666 has finished her test with 10578.3 pounds of milk and 562.0 pounds of butter fat in class DDD. When this record becomes official she should become a class leader taking second place and a state champion for New York. George M. White, Coxsackie, New York, is her breeder and Peter G. Ten Eyck, Altamont, New York, is her owner.

Mayboy's Buttercup 89570, bred by J. L. Hope, Madison, New Jersey, and owned by Elizabeth Douglas, Tilly Foster, New York, has completed her third record in class AAA with 9073.3 pounds of milk and 447.6 pounds of butter fat.

Sybil's Esther 192086, bred by G. Albert Dewing, Warrenham, Pennsylvania, and owned by Everett and Thompson, Binghamton, New York, has completed her test with 9235.5 pounds of milk and 471.3 pounds of butter fat in class EEE. When this record becomes official she should become a class leader taking ninth place.

Guernsey Interest in Kentucky

GROWING interest among Kentucky farmers in Guernseys is evidenced by the fact that seventeen cows of this breed were on official test in July, according to the dairy division of the Agricultural Experiment Station.

Carson County to Have Guernseys

CARSON County, Texas, will endeavor to make the fawn and white cattle the official breed of this county. "What we need," writes George P. Grout, Chamber of Commerce, Panhandle, "is modest prices on bulls for bull circle work and on heifers for boys' calf clubs."

Miller-Morgan-Benton C. T. A.

A GREAT deal of interest was manifest in the results of records that did not show just who would the the most efficient dairyman in this particular section of Missouri recently when the contest that lasted for one year closed. Members of the Miller-Morgan-Benton Counties Cow Testing Association gathered at Versailles and enjoyed their program of work that nearly every member had taken an active part in throughout the year.

A few of the outstanding features were talks by Professor Regan of the Dairy Department, University of Missouri, and Professor Gifford of the same department.

Fair Weather Gordon Dean 181094 Owner: Charles S. Fayerweather, New Lebanon, New York	3-23-27	965.2	53.28	June	GGG
Fair View Laura 182980 Owner: Peter Krings, Arkansaw, Wisconsin	12- 7-26	1031.0 996.7	49.28 52.83	June July	GGG
Allouez Betty Girl 185950 Owner: R. Soquet, Green Bay, Wisconsin	5-17-27	945.2	51.51	July	GGG
Robin Run's Delight 184952 Owner: Clarence H. Smith, Wycombe, Pennsylvania	6- 1-27	964.7 962.4	51.42 40.52	June July	GGG
Imp. Nightingale Pride of Lohiers 226868 Owner: Gordon Hall, Cranford, New Jersey	6-10-27	1194.6	48.50	July	GGG
Skylands Belle 181853 Owner: Clarence McK. Lewis, Sterlington, New York	6- 1-27	899.5	47.31	July	GGG
Robin Run's December Lassie 184951 Owner: Clarence H. Smith, Wycombe, Pennsylvania	5-29-27	984.9 963.7	43.34 47.03	June July	GGG
Beacon Hill Doris 185243 Owner: Arthur Curtiss James, Newport, Rhode Island	5-24-27	948.5	46.38	July	GGG
Fern White 180949 Owner: E. W. Wadley, Red Bank, New Jersey	4-18-27	913.0	44.65	May	GGG
Escalon Dora 186755 Owner: A. B. Humphrey, Escalon, California	5- 2-27	827.7	43.62	July	GGG
Butter Ball of Red River 181270 Owner: Robert A. Wendorff, Shawano, Wisconsin	2- 3-27	752.5	43.34	July	GGG
Maple Lane Gardenia 186393 Owner: Joseph G. Kennel, Atglen, Pennsylvania	4-11-27	849.1	43.30	July	GGG
Escalon Clara 187668 Owner: A. B. Humphrey, Escalon, California	4-11-27	807.5	43.20	July	GGG
Goldie's Betty of Ebensburg 174882 Owner: Webster Griffith, Ebensburg, Pennsylvania	5-15-27	999.8 884.5	43.19 41.93	June July	GGG
Fair View Beda 182982 Owner: Peter Krings, Arkansaw, Wisconsin	12-15-26	931.6 923.8	42.57 41.11	June July	GGG
Nonpareil's Betty of Highland Place 187734 Owner: Joseph Golinvaux, Waterloo, Iowa	3-23-27	846.1	41.97	June	GGG
Estella's Highland Lassie 214202 Owner: Ross & Zora Hocking, Readstown, Wisconsin	4-25-27	750.3	41.87	July	GGG
Fair Weather Fleur-de-lis 179071 Owner: Charles S. Fayerweather, New Lebanon, New York	1-26-27	818.4	41.66	June	GGG
Fair View Jane May 182981 Owner: Peter Krings, Arkansaw, Wisconsin	12- 3-26	737.5 679.8	40.05 41.40	June July	GGG
Masher's Queen of the West 181075 Owner: C. E. Entsminger, Oso, Washington	4- 1-27	824.9	41.25	July	GGG
Imp. Dairy Kit IV. 182381 Owner: E. W. Wadley, Red Bank, New Jersey	1- 4-27	838.1	41.15	May	GGG
Etherston Ultra Hope 167052 Owner: William H. Forster, Erie, Pennsylvania	11-28-26	780.0	40.87	July	GGG

THE FOLLOWING COWS DESERVE HONORABLE MENTION FOR ONE YEAR'S PRODUCTION

Name and Owner	Test Ended	Milk	Butter Fat	Class
Ultra Celia 72478 Owner: George W. St. Amant, East Falmouth, Massachusetts	6-23-27	15757.4	819.9	AA
Bay Cliffs Glenwood Girl 125878 Owner: L. G. & M. Y. Kaufman, Marquette, Michigan	6- 8-27	15015.6	700.4	BB
Chenwold's Primrose 212713 Owner: Arthur C. Cheney, Castleton, New York	7- 2-27	8594.7	445.9	GGG

Will it Pay to Test?

From time to time the central office receives letters expressing satisfactory results from Advanced Register testing. The following excerpt, taken from a recent letter, is of interest:

"I have just sold fifteen calves. I sent these calves out to be sold and without any protection whatever the fifteen brought $2205.00. The sale of these calves encourages me to keep up the work that I have been doing in testing. The calves out of tested cows averaged much higher in price than did those of the untested cows."

We are giving JOURNAL readers the benefit of this practical breeder's experience with the hope that it will stimulate more breeders to test their cows.

THE AMERICAN GUERNSEY CATTLE CLUB
Peterboro, New Hampshire

Cedar Falls, Iowa, C. T. A.

THE cows in the Cedar Falls Cow Testing Association, Iowa, had an average of 17.4 pounds of butter fat production during the month of August, according to the report of Marinus Tingleff, tester for the association. Twenty-seven herds including thirty-three cows were under test. The V. A. Van Duyn herd of twelve grade Guernseys was third in the list of high herds with an average production of 22.4 pounds of butter fat.

APPROVED ADVANCED REGISTER RECORDS

From September 1, 1927 to September 15, 1927

Includes A. R. 20197 to A. R. 20268 with re-entries: 6979; 8206; 9929; 10686; 12187; 12565; 12806; 14540; 15884; 16138; 16240; 16263; 16889

CLASS A—Five Years and Over

A. R.		Lbs. Milk	Lbs. Fat	Per Cent Fat	Age Yrs. Mos.	OWNER
R§°¶ 8206	Ultra Celia 72478	15757.4	819.9	5.20	9—4	George W. St. Amant, East Falmouth, Mass.
§20204	Pauline of Edgemoor 107116	15198.9	767.4	5.05	6—4	George W. St. Amant, East Falmouth, Mass.
R§16889	Cathedral Polly 121755	14146.5	724.9	5.12	5—4	H. H. Buckley, Oneonta, N. Y.
R§12806	Imp. Mascot's Bountiful of Albamont 110223	16073.0	699.5	4.35	7—3	Caumsett Farm, Huntington, N. Y.
R§12565	Cosquay's Rose of Gold 88531	13146.9	677.4	5.15	7—10	B. F. Adkins, Hebron, Md.
R§ 9929	Cosquay's Rose 83763	13488.0	660.9	4.90	8—3	Arthur Stanley Zell, Riderwood, Md.
§20251	Barrington Zayma 82936	13282.3	633.1	4.77	8—3	B. Austin Cheney, Litchfield, Conn.
R§16263	Faith of Hill Stead 114357	12083.4	633.1	5.24	6—0	Mrs. John Wallace Riddle, Farmington Conn.
§20232	Linden Lass of Harbor Hill 2d 106693	14313.4	632.6	4.42	5—10	Clarence H. Mackay, Roslyn, N. Y.
¶20237	June of Poskin 110575	11601.9	618.0	5.33	6—0	D. F. Clark, Poskin, Wis.
R§12187	Longwood Nancy 93615	10451.6	605.9	5.80	7—3	Pierre S. du Pont, Kennett Square, Pa.
‡20263	Raider's Murne of Gazelle 101718	12982.1	573.0	4.41	6—4	D. T. Bishop, Hartville, Ohio
R§14540	Pattie's Bonnie Belle 98821	12759.9	567.5	4.45	6—4	Effingham B. Morris, Bristol, Pa.
R¶16138	Sunshine of Longwood 123275	9988.8	560.9	5.62	5—2	Stuart M. Aldrich, Rehoboth, Mass.
§20227	Bonnie Ann 92194	11719.9	547.1	4.67	7—4	Caumsett Farm, Huntington, N. Y.
R15884	Commodore's Princess Etna 154710	12727.7	545.4	4.29	9—3	F. C. Kay, Pueblo, Colo.
20242	Lottie's Norma 90951	10772.9	539.7	5.01	7—7	H. V. Shulters, Mentor, Ohio
‡¶20253	Boneka's Lina Rose Galaxy 96420	11340.1	534.6	4.71	7—2	W. S. Sheehan, Kennett Square, Pa.
¶20207	Arba Lady of City Home Farm 112093	9768.2	532.6	5.45	6—3	D. F. Clark, Poskin, Wis.
§20240	Girlie of Shady Lawn Guernsey Farm 103693	11027.4	496.3	4.50	6—9	Mrs. M. J. Barker, Jr., Garrettsville, Ohio
20208	Chilmark's New Year's Lilly of Poskin 119241	11265.0	496.2	4.40	5—2	D. F. Clark, Poskin, Wis.
20222	Princess of Berkshire Maplecroft 96566	10135.7	487.3	4.81	7—2	M. T. Phillips, Pomeroy, Pa.
R¶ 6979	Glenwood's Chick of Elmcourt 48177	10990.5	456.0	4.15	13—5	Est. E. W. Oglebay, Wheeling, W. Va.
R†10686	Mayboy's Buttercup 89570	9073.3	447.6	4.93	7—11	Elizabeth Douglas, Tilly Foster, N. Y.
§20226	Blanche of Try Valley 96850	9794.5	439.5	4.49	7—0	H. R. Andrew & Elmer Nelson, Livingston, Wis.
§20243	Lydia of Harriton 102036	9666.4	428.6	4.43	6—7	Effingham B. Morris, Bristol, Pa.
‡†20235	Beauty of Walnut Glens 3d 107215	9063.1	366.6	4.04	7—1	Ross D. Gates, Chardon, Ohio

CLASS B—Four and One-Half to Five Years

§¶16240	Bay Cliff's Glenwood Girl 125878	15015.6	700.4	4.66	4—8	L. G. & M. Y. Kaufman, Marquette, Mich.
20241	Imp. Hotton's Lady Jane IV. 143226	13237.6	649.3	4.90	4—10	C. Prescott Knight, River Point, R. I.
20212	Polly's Pearl of Midway 169537	10927.8	636.7	5.83	4—8	Walter Matthys, Barron, Wis.
§20233	Florham Good Hope 121372	13493.2	624.8	4.63	4—9	Clarence H. Mackay, Roslyn, N. Y.
†20265	Bosworthfield Eugenia 129799	10893.6	464.2	4.26	4—9	C. W. Bosworth, Lenox, Mass.

CLASS C—Four to Four and One-Half Years

20257	Dido of Green Lodge 132994	13766.0	669.7	4.86	4—1	C. H. Tyler, Sanbornton, N. H.
20202	Harvester's Pearl of Beall-mont 140073	13482.2	584.4	4.33	4—0	I. E. Emerson, Brooklandville, Md.
§20231	Nivolette 4th of Harbor Hill 195097	11250.4	534.7	4.75	4—2	Clarence H. Mackay, Roslyn, N. Y.

‡¶20210	Imp. Vern of Vale View 143231	10940.7	478.0	4.37	4—3	John S. Candler, Decatur, Ga.
§20264	Mixter Farm Elaine 124228	8091.6	428.6	5.30	4—5	Mrs. John P. Kelley, Walkersville, Md.

CLASS D—Three and One-Half to Four Years

20249	Verndale's Betty 142663	12487.9	634.7	5.08	3—11	O. K. Spires, Burlington, N. Dak.
§¶20220	Brightness of Lindenhurst 148521	9873.7	535.3	5.42	3—8	Ernest E. Lehmann, LakeVilla, Ill.
§20229	Dawn's Mignon of Elgercon 139905	9052.7	469.4	5.19	3—9	Mrs. Gertrude L. C. Tucker, Willoughby, Ohio
‡¶20211	White's Warrior Girl 134896	6869.7	410.8	5.98	3—11	W. T. White, Chagrin Falls, Ohio
§20205	Hope of Pine Brook Farm 143131	8327.3	405.4	4.87	3—8	The Pennsylvania State College, State College, Pa.

CLASS E—Three to Three and One-Half Years

§20255	Foremost Bargy 166915	12575.0	638.8	5.08	3—2	H. F. Andrus, Millerton, N. Y.
§20213	Africander's Cathedral Queen 146980	11509.8	589.2	5.12	3—5	H. H. Buckley, Oneonta, N. Y.
§20258	Foremost Honeydew 166913	9221.2	487.5	5.29	3—3	H. F. Andrus, Millerton, N. Y.
20246	Great Hill's Luxury 147140	9092.5	447.4	4.92	3—2	Carrie M. Stone, Marion, Mass.
20259	Steele's Hill Lydia's Maud 150155	7821.2	411.4	5.26	3—4	C. H. Tyler, Sanbornton, N. H.
‡20197	Doraleen Canary of the Wern 148909	8338.6	359.4	4.31	3—1	D. L. Williams, Waukesha, Wis.
†20266	Hope of Rami 152416	6403.9	346.7	5.41	3—0	P. W. Sprague, South Portland, Maine
‡†20234	Dawsondale Pet 150006	7616.1	343.4	4.51	3—0	John Glazier, Climax, Mich.

CLASS F—Two and One-Half to Three Years

§20228	La Belle's Thais of Elgercon 156936	11215.0	551.8	4.92	2—7	Mrs. Gertrude L. C. Tucker, Willoughby, Ohio
§20203	Atamannsit Juno 158045	10048.4	541.1	5.38	2—7	George W. St. Amant, East Falmouth, Mass.
§20250	Imp. Westview Rosette 165702	11644.5	525.3	4.51	2—7	H. F. Andrus, Millerton, N. Y.
§20260	Dream Girl of Bayside 156805	10279.8	519.4	5.05	2—6	James E. Rothwell, Cotuit, Mass.
§20221	Norman's Missaukee Blue Bell 154410	10048.9	505.0	5.03	2—11	F. B. Ainger, Jr., Northville, Mich.
20209	Thelma's Glory of Ransom Farm 163542	8204.0	442.7	5.40	2—8	W. G. Ransom, Homewood, Kans.
§20261	Rosemead Lily 156088	9710.2	441.0	4.54	2—8	James E. Rothwell, Cotuit, Mass.
20247	Foremost Fern of Appin 159569	8612.0	419.0	4.87	2—9	C. S. McCall, Bennettsville, S. C.
20245	Minnehaha May Rose Dora 154940	7682.9	418.0	5.44	2—10	University of Minnesota, Saint Paul, Minn.
§20239	Golden Claudia Claire of Stockdale 132440	6931.0	364.9	5.26	2—11	Newton J. Rohrer, Lancaster, Pa.
‡†20238	Mona Marie 153762	5863.7	286.5	4.89	2—11	E. D. Gramm, Convoy, Ohio

CLASS G—Under Two and One-Half Years

§20224	Imp. Queenie of Bella 192409	13466.7	587.5	4.36	2—6	Chester C. Bolton, South Euclid, Ohio
¶20252	Blossom of Rugby 164874	8492.3	519.5	6.12	2—4	Thomas L. Rosser, Jr., Charlottesville, Va.
§20254	Fairydale Hepatica 206400	9173.3	518.3	5.65	2—2	George C. Stone, Pawling, N. Y.
§20230	Merry Milk Maid of Hill Girt 175328	9558.1	488.4	5.11	2—2	H. G. Haskell, Cossart, Pa.
§20199	Fairlawn Golden Adventuress 166393	8802.4	485.8	5.52	2—2	Sanders A. Wertheim, Allenhurst, N. J.
§20262	Rosemead Olivia 166397	10508.4	451.0	4.29	1—10	James E. Rothwell, Cotuit, Mass.
§20223	Prudence of Longview 160435	8397.9	449.8	5.36	2—5	Henry Burden, Cazenovia, N. Y.
‡¶20217	Redvale Clara 162126	9135.0	448.0	4.90	2—4	John W. German, Redding, Conn.
†*20268	Chenwold's Primrose 212713	8594.7	445.9	5.19	2—5	Arthur C. Cheney, Castleton, N. Y.
20225	Bellmath Della Aggie 167921	9148.4	442.3	4.83	2—4	Earl D. Crocker, Sennett, N. Y.
¶20215	Maple Queen's Jessie 158819	8937.5	434.4	4.86	2—5	Pierre S. du Pont, Kenneth Square, Pa.
§20244	Nancy Lee of Bolton 160383	7968.0	432.3	5.43	2—3	Effingham B. Morris, Bristol, Pa.
‡20256	Bosworthfield Hester 175631	8407.1	428.9	5.10	2—4	C. W. Bosworth, Lenox, Mass.
¶20219	Harriett's Marie of Hagerman 173480	8140.6	424.4	5.21	2—1	D. H. Blair, Wendell, Idaho
§20200	Fairlawn Golden Rose of Sablons 166395	7877.0	405.8	5.15	1—11	Sanders A. Wertheim, Allenhurst, N. J.
20201	Florham Queen 158239	7595.6	402.4	5.30	2—6	Walter Smedley, Media, Pa.
¶20198	Nina of Chicona 164049	7679.2	401.3	5.23	2—5	Washington State College, Pullman, Wash.
§¶20236	April Shower of Rollwood 162819	8703.0	373.5	4.29	2—1	Robert W. Skinner, Jr., North Wales, Pa.
†20214	Stonehouse Faithful 170890	6715.1	364.3	5.43	2—4	Mrs. F. K. Stevens, Gladstone, N. J.
‡20248	Sam's Cherry of Munroholm 162714	5984.3	342.1	5.72	2—2	Claud T. Westcott, Lebanon, N. Y.
†20216	Indian Ladder Aristocrat's Mary 166612	6496.7	298.3	4.59	2—1	Peter G. Ten Eyck, Altamont, N. Y.
†20206	Blossom of Manoa's Aster 170922	6080.6	298.2	4.90	2—4	Elbert H. Gray, Jericho, N. Y.
†20218	La Belle of Lopez 166071	5221.4	266.7	5.11	2—3	H. A. Wright, Seattle, Wash.
†20267	Julia of Rami 173870	4022.4	263.6	6.55	2—1	P. W. Sprague, South Portland, Maine

Bulls Admitted to the A. R. by Daughters Whose A. R. Numbers Appear in Brackets

Dora's King of Sunny Valley 55969 [19626—20197]
Chilmark's New Year's 54210 [19751—20208]
Choice's Gay Boy of Harriton 30963 [11724—20243]
Grasslands Prince Regent 37430 [19909—20265]
Golden Secret of Knollwood 72689 [20199—20200]
France's Bright Boy of Bonnie Brook 28682 [18053—20227]
Rosemead May King 59245 [18893—20261]
Cramond Hector 70051 [20266—20267]

Double Letter Class¶ Triple Letter Class† Class Leader* Exceeds requirement by 100% or over° 1 day test‡ 1 and 2 day test§ Re-entriesR

TEN LEADING COWS
IN THE SEVERAL CLASSES OF
THE ADVANCED REGISTER

		Lbs. Milk	% B. F.	Lbs. B. F.	% of requirement
CLASS A Five Years and over. Minimum Requirement 400.0 lbs. Butter Fat. Includes both the Single and Double Letter Classes. Duration of record, 365 days.	Countess Prue 43785 A. R. 6909	18626.9	5.92	1103.3	275.8
	Murne Cowan 19597 A. R. 1906	24008.0	4.57	1098.2	274.5
	May Rilma 22761 A. R. 1726	19673.0	5.46	1073.4	268.4
	Gertrude Claire 99550 A. R. 15917	20738.1	4.92	1020.0	255.0
	Nella Jay 4th 38233 A. R. 3194	20709.9	4.92	1019.3	254.8
	Langwater Nancy 27943 A. R. 1826	18783.5	5.39	1011.7	252.9
	Dairy Maid Queen of Spring Hill 74067 A. R. 8231	18180.7	5.56	1011.2	252.8
	Langwater Hope 27946 A. R. 1978	19882.0	5.05	1003.2	250.8
	Lillia of Iowa 2d 61500 A. R. 7589	18520.1	5.39	998.4	249.6
	Mal'ia 124355 A. R. 19424	16434.3	5.97	981.7	245.4
CLASS B Four and One-Half to Five Years**. Minimum Requirement 381.8 lbs. Butter Fat. Includes both the Single and Double Letter Classes. Duration of record, 365 days.	Anesthesia Faith of Hill Stead 114354 A. R. 12732	19741.9	5.64	1112.5	279.8
	Edna of Mountain View 70827 A. R. 8706	16151.6	5.78	933.1	234.7
	Farnie of Moorland Farm 129904 A. R. 12741	18090.5	5.08	919.2	236.1
	Marshie D. V. 67481 A. R. 6858	14729.9	6.21	915.1	229.0
	Hylan Cottage Lassie 119573 A. R. 19643	17081.2	5.35	913.2	233.8
	Dairymaid of Pinehurst 24656 A. R. 843	17285.3	5.27	910.7	234.5
	Regina of Fairydale 134075 A. R. 14726	16105.1	5.63	906.7	229.7
	Kate of Farview 82754 A. R. 11926	19227.8	4.71	905.7	229.3
	Masher's Olga of Dellwood 110601 A. R. 13365	15613.2	5.63	879.8	229.8
	Brookmead's Starlight 73133 A. R. 10041	17078.2	5.10	870.8	218.4
CLASS C Four to Four and One-Half Years**. Minimum Requirement 363.5 lbs. Butter Fat. Includes both the Single and Double Letter Classes. Duration of record, 365 days.	Norman's Missaukee Red Rose 89724 A. R. 10844	17527.2	5.14	900.7	239.3
	Gertrude Claire 99550 A. R. 15917	18942.5	4.72	893.4	243.2
	Pearl Rose of the Glen 47414 A. R. 4900	16855.6	5.25	884.2	231.8
	Winnie of Roughwood 96448 A. R. 12643	16185.5	5.46	883.1	231.4
	Langwater Zara 89273 A. R. 10632	14653.6	5.85	857.6	226.6
	Azucena's Pride 2d 24957 A. R. 1469	16203.9	5.28	855.7	232.7
	Murne's Apple Bud of A. D. F. 83445 A. R. 10067	14691.5	5.82	854.7	223.9
	Governor's Pauline 30472 A. R. 2441	14930.0	5.66	844.5	226.8
	Yeoman's Mixter Nancy 106036 A. R. 16376	15541.7	5.43	843.5	228.9
	Mixter Fairmaid 87594 A. R. 9828	14713.4	5.71	839.5	227.4
CLASS D Three and One-Half to Four Years**. Minimum Requirement 345.3 lbs. Butter Fat. Includes both the Single and Double Letter Classes. Duration of record, 365 days.	La Noce's May Rose 91329 A. R. 11788	18119.9	5.15	932.8	266.0
	Convent's Ultra Queen Rose 127433 A. R. 16513	16598.0	5.51	915.2	257.7
	Dolly Dimple 19144 A. R. 628	18458.8	4.91	906.9	256.5
	Regent's Italia 106261 A. R. 16158	16825.3	5.25	882.8	251.8
	Cherub's Cora of Shorewood 83706 A. R. 9683	15498.9	5.61	869.6	246.8
	Caribou Rosalie 131869 A. R. 13845	15721.6	5.29	832.2	231.9
	Pearl's Orpha 98429 A. R. 14851—DD	15149.6	5.47	828.9	239.1
	Shagbark's Dorothy 117764 A. R. 18275	18389.1	4.48	823.4	226.8
	Rilma of Bay Cliffs 93480 A. R. 11549—DD	15684.7	5.24	821.7	232.9
	Lady of Pine Ridge 119796 A. R. 15587	14546.2	5.64	820.5	226.4
CLASS E Three to Three and One-Half Years**. Minimum Requirement 327.0 lbs. Butter Fat. Includes both the Single and Double Letter Classes. Duration of record, 365 days.	Afterglow of Roughwood 84605 A. R. 10106	16815.7	5.22	878.2	255.1
	Jehanna Chene 30889 A. R. 2588	16186.7	5.33	863.4	251.1
	Dairymaid of Pinehurst 24656 A. R. 843	14562.4	5.91	860.3	260.3
	Shuttlewick's Jipsultana 108138 A. R. 13713	17429.3	4.63	807.3	235.1
	Imp. Donnington Goldie 5th 59866 A. R. 4811	17861.7	4.46	796.5	239.2
	Golden Secret's Pearl 77034 A. R. 8595	17044.6	4.66	794.4	230.1
	Beacon Hill Rose Queen 97102 A. R. 13797	15748.1	4.96	781.5	229.3
	Lassie of Rising Sun 92893 A. R. 12981	14038.2	5.54	777.3	234.3
	Regina of Fairydale 134075 A. R. 14726	13477.0	5.74	773.2	226.4
	Lillia of Iowa 2d 61500 A. R. 7589	14239.3	5.43	773.0	233.5
CLASS F Two and One-Half to Three Years**. Minimum Requirement 308.8 lbs. Butter Fat. Includes both the Single and Double Letter Classes. Duration of record, 365 days.	Maxim's May Queen of Dassel 136484 A. R. 17894	13967.1	6.09	849.9	262.0
	Brightness of Indian Bridge 85110 A. R. 11524	14460.0	5.71	826.0	258.2
	Nella Jay of Pencoyd 77520 A. R. 8730	16325.6	4.97	810.6	250.3
	Katherine's Trixie 100396 A. R. 8580	18495.7	4.28	791.5	254.0
	Merry Lillian 118270 A. R. 15935	12625.9	6.13	774.5	245.9
	Langwater Hope 27946 A. R. 1978	15078.8	5.13	773.6	247.8
	Imp. Pearl of Rocque a Boeuf 94324 A. R. 11671	12929.3	5.98	773.4	242.4
	Emmadine Masherlette 109227 A. R. 13265	16604.0	4.62	767.6	246.2
	Dorothy of Brookdale 103307 A. R. 11193	15927.7	4.80	764.5	235.5
	Jesebel of Edgemoor 52584 A. R. 6195	12434.9	6.02	748.3	239.1
CLASS G Under Two and One-Half Years**. Minimum Requirement 290.5 lbs. Butter Fat. Includes both the Single and Double Letter Classes. Duration of record, 365 days.	Procris Snowdrop 120156 A. R. 14306	15487.7	5.31	822.2	278.8
	Shuttlewick Levity 101850 A. R. 13362	16896.0	4.76	804.4	273.8
	Cathedral Kate 126395 A. R. 16125	16339.8	4.90	801.1	263.2
	Wyebrook Supreme Sunshine 161186 A. R. 18967	15151.7	5.27	797.8	269.3
	Shuttlewick Hebe 129735 A. R. 16538	18640.5	4.21	783.9	262.7
	Aggie's Pride of High Rock 140985 A. R. 17178	15056.9	5.10	768.2	253.3
	Ultra of Edgemoor 107121 A. R. 14056	13493.6	5.69	767.4	248.8
	Wyebrook Merrymaid 161188 A. R. 19644	16219.1	4.70	761.7	256.8
	Norman's Missaukee Red Rose 89724 A. R. 10844—GG	15122.3	5.03	760.7	254.3
	Ultra Celia 72478 A. R. 8206	12566.2	6.01	755.8	246.4

Average Yield of 70 Class Leaders: 16473.2 lbs. Milk; 867.0 lbs. Butter Fat; 5.26 per cent

The above are as they appeared Sept. 15, 1927

SUMMARY OF 24418 ADVANCED REGISTER RECORDS

	Records	Lbs. Milk	Lbs. B. F.	Per Cent
Class A	7410	10971.8	540.5	4.93
Class B	1602	10424.1	523.3	5.02
Class C	1909	10106.2	507.3	5.02
Class D	2049	9728.7	492.0	5.06
Class E	2376	9159.9	461.1	5.03
Class F	3008	8878.9	447.6	5.04
Class G	6064	8545.4	428.4	5.01
	24418	9727.2	485.7	4.99

Milk Production

Best Year's Record 24008.0 lbs.

Av. Ten Largest Records 20824.7 lbs.

Butter Fat Production

Best Year's Record 1112.5 lbs.

Av. Ten Largest Records 1045.1 lbs.

HONORABLE MENTION

Largest Single Letter Record for which Certificate has been written since last issue of JOURNAL: Pauline of Edgemoor 107116, A. R. 20204: 15198.9 lbs. milk, 767.4 lbs. butter fat in Class A.

**Requirement: For each day over the minimum age add 0.1 lb. butter fat to the minimum requirement.

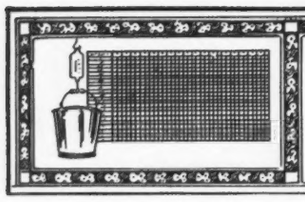

TEN LEADING COWS
IN THE SEVERAL CLASSES OF
THE ROLL OF HONOR

		Lbs. Milk	% B. F.	Lbs. B. F.	% of requirement
CLASS AA Five Years and Over. Minimum Requirement 400.0 lbs. Butter Fat. Must carry a calf for at least 265 days of the record. Duration of record, 365 days.	Silverwood Diana 82940 A. R. 13791	20006.4	4.87	974.8	243.7
	Golden Coronet of Jean Du Luth 81283 A. R. 10315	15485.9	6.26	968.8	242.2
	Pearl's Dot 57445 A. R. 6140	19602.5	4.93	965.8	241.5
	Jean Du Luth Coronet 52816 A. R. 6392	20004.0	4.76	952.3	238.1
	Duchess Ruth 47060 A. R. 3523	14644.2	5.81	850.5	212.6
	Arleen's Byrl of Meadow Brook 90092 A. R. 10551	12842.7	6.56	841.9	210.5
	May Rose Daisy of Avalon 92947 A. R. 12423	17717.6	4.75	840.8	210.2
	Estafette of Abbeyleix 80108 A. R. 10458	15127.6	5.54	838.7	209.7
	Blossom of Bowood 62681 A. R. 7971	14079.7	5.93	835.4	208.9
	Elm Road Lady Rilma 65584 A. R. 14430	19003.4	4.39	834.4	208.6
CLASS BB Four and One-Half to Five Years**. Minimum Requirement 381.8 lbs. Butter Fat. Must carry a calf for at least 265 days of the record. Duration of record, 365 days.	Florham Donna May 123982 A. R. 15716	14665.3	5.74	842.1	214.8
	Lone Pine Mollie Cowan 91285 A. R. 11728	16927.7	4.96	840.3	213.1
	Miss Bella of Rocky Reach 2d 68460 A. R. 12254	15084.0	5.47	825.3	206.8
	King's Itchen Goldie 96339 A. R. 13487	14371.9	5.66	813.3	210.2
	Merry Lillian 118270 A. R. 15935	13247.0	5.84	773.0	194.9
	Park's Judith Beauty 76118 A. R. 8533	15338.8	5.01	768.5	196.0
	May Rose of Westbrook Farm 56445 A. R. 7991	15530.0	4.87	757.1	194.9
	Duchess France of Walnut Glens 3d 71860 A. R. 12072	15591.0	4.84	755.0	188.9
	Ingleside Queen May Rose 76205 A. R. 8873	13590.5	5.55	754.5	193.3
	Rose Queen of Edgemoor 79092 A. R. 14055	13130.9	5.67	744.3	186.5
CLASS CC Four to Four and One-Half Years**. Minimum Requirement 363.5 lbs. Butter Fat. Must carry a calf for at least 265 days of the record. Duration of record, 365 days.	Merry Rose Maid 105929 A. R. 13048	13944.3	5.90	822.3	217.4
	Bob's Elderon Mable 97880 A. R. 15484	16952.3	4.82	816.9	222.0
	Linden Girl of Harbor Hill 3d 58625 A. R. 4651	15032.9	5.23	785.9	207.0
	Galaxy's Violet of Mara Alva 74195 A. R. 11525	13722.2	5.69	781.1	213.7
	Lola of Crystal View 99673 A. R. 15965	14561.6	5.28	768.7	202.7
	Ultra of Edgemoor 107121 A. R. 14056	13529.1	5.67	767.3	209.1
	Silver Star of Jean Du Luth 84246 A. R. 10460	14659.1	5.19	761.5	201.2
	Birchfield Lassie 123202 A. R. 15777	15179.5	4.93	748.1	200.9
	New Hope Prudence 101277 A. R. 16164	16085.9	4.62	743.9	200.3
	Convent's Duvallerie's Yvonne 82012 A. R. 13059	13020.8	5.64	733.8	194.9
CLASS DD Three and One-Half to Four Years**. Minimum Requirement 345.3 lbs. Butter Fat. Must carry a calf for at least 265 days of the record. Duration of record, 365 days.	Pearl's Orpha 98429 A. R. 14851	15149.6	5.47	828.9	239.1
	Rilma of Bay Cliffs 93480 A. R. 11549	15684.7	5.24	821.7	232.9
	Katonah's Dew Drop 76698 A. R. 8584	16505.5	4.76	786.0	217.3
	Imp. Angulosa's Blanche of Langwater 110748 A. R. 14758	13562.3	5.39	730.4	208.3
	Albamont Forget-me-not 111348 A. R. 14633	13163.6	5.54	729.4	208.9
	Lady Mary of Sunnygables 101475 A. R. 14487	15674.3	4.61	722.9	202.6
	Star's Welcome 99399 A. R. 14885	14215.7	5.00	710.4	199.3
	Milford of Bethany 65962 A. R. 7334	13727.6	5.16	708.8	195.2
	Shuttlewick Sultana 137350 A. R. 19624	15142.7	4.65	704.5	203.7
	Langwater Fairy 97979 A. R. 15116	13605.0	5.14	699.5	197.6
CLASS EE Three to Three and One-Half Years**. Minimum Requirement 327.0 lbs. Butter Fat. Must carry a calf for at least 265 days of the record. Duration of record, 365 days.	Daisy of Chicona 94894 A. R. 13460	12015.2	6.23	748.1	222.2
	Brilliant Lassie 86452 A. R. 11008	13870.0	5.38	746.3	217.3
	Goldmead's Bright Star 102077 A. R. 14720	15233.5	4.78	727.7	215.2
	Clarabelle of the Rancho 121269 A. R. 11974	11890.3	6.08	723.3	219.3
	Missaukee Sally 103153 A. R. 13266	13199.2	5.47	722.2	210.0
	Daisy of Mobjack 85119 A. R. 12163	12860.3	5.61	722.1	213.1
	Golden Princess of Sunnygables 102966 A. R. 14741	15496.0	4.62	716.5	211.9
	Regent's Mary May 137160 A. R. 17423	15486.1	4.53	702.2	204.2
	Morey Pearl 179109 A. R. 20015	13295.5	5.27	700.7	206.2
	Dairydette's Verena of Chippewa 88813 A. R. 12523	13368.8	5.22	697.9	207.6
CLASS FF Two and One-Half to Three Years**. Minimum Requirement 308.8 lbs. Butter Fat. Must carry a calf for at least 265 days of the record. Duration of record, 365 days.	Mixter Faithful 101637 A. R. 11670	12601.9	5.91	744.7	241.2
	Guernest Ruth 76671 A. R. 9392	14357.2	5.17	742.9	231.9
	Golden Coronet of Jean Du Luth 81283 A. R. 10315	12253.5	5.95	729.7	231.3
	Ma Floreine 90747 A. R. 12100	11186.7	6.22	695.6	220.7
	Imp. Molly of Bella 175164 A. R. 20144	13110.4	5.27	691.4	223.7
	Imp. Rosie II. of Vimiera 93734 A. R. 11356	13396.9	5.14	688.4	211.2
	Red Echo Jessica 122562 A. R. 15953	11737.4	5.84	685.4	218.6
	Westview Eulalie 101869 A. R. 14431	12058.5	5.68	684.4	212.6
	Beechford's Fancy Lady 149088 A. R. 20016	12036.1	5.68	684.1	210.6
	Cherub's Promise of Shorewood 83709 A. R. 10800	12311.2	5.55	683.5	213.3
CLASS GG Under Two and One-Half Years**. Minimum Requirement 290.5 lbs. Butter Fat. Must carry a calf for at least 265 days of the record. Duration of record, 365 days.	Norman's Missaukee Red Rose 89724 A. R. 10844	15122.3	5.03	760.7	254.3
	Merry Rose Maid 105929 A. R. 13048	13138.4	5.63	740.0	244.2
	Imp. Prospect's Rose des Houards 89003 A. R. 7549	13157.8	5.52	726.9	247.4
	Tuscarora Ledyard Blossom 92158 A. R. 10732	12620.6	5.60	707.0	237.4
	Imp. Hilltop Butterfat's Clara 160768 A. R. 19408	14060.6	4.94	694.3	226.0
	Maple Glen Miss Frost 89053 A. R. 10888	13165.6	5.26	692.8	227.4
	White's Treva Girl 138210 A. R. 18276	12928.6	5.33	689.4	223.4
	Pearl Rose of Beaver Ridge 63932 A. R. 7082	12390.4	5.56	688.8	225.5
	Minnehaha's Papoose 67732 A. R. 7211	11623.6	5.84	678.4	233.5
	Pergue's Gloria Crescent 147257 A. R. 17620	13120.3	5.08	666.4	226.8

Average Yield of 70 Class Leaders: 14317.2 lbs. Milk; 760.4 lbs. Butter Fat; 5.31 per cent.

The above are as they appeared Sept. 15, 1927

SUMMARY OF 4147 DOUBLE LETTER RECORDS

	Records	Lbs. Milk	Lbs. B F.	Per Cent.
Class AA	1214	10594.1	526.1	4.97
Class BB	307	10406.3	520.3	5.00
Class CC	374	9889.5	496.1	5.02
Class DD	384	9574.0	480.3	5.02
Class EE	428	9002.1	457.0	5.08
Class FF	511	8715.1	456.3	5.24
Class GG	929	8141.4	422.2	5.19
	4147	9476.9	479.7	5.06

Milk Production

Best Year's Record 20006.4 lbs.

Av. Ten Largest Records 18453.8 lbs.

Butter Fat Production

Best Year's Record 974.8 lbs.

Av. Ten Largest Records 891.6 lbs.

HONORABLE MENTION

Largest Double Letter Record for which Certificate has been written since last issue of JOURNAL: Ultra Celia 72478, Re-entry: 15757.4 lbs. milk, 819.9 lbs. butter fat in Class AA.

**Requirement: For each day over the minimum age add 0.1 lb. butter fat to the minimum requirement.

TEN LEADING COWS
IN EACH OF THE SEVERAL CLASSES OF THE FARMER'S DIVISION

		Lbs. Milk	% B. F.	Lbs. B. F.	% of requirement
CLASS AAA Five Years and Over. Minimum Requirement 360 0 lbs. Butter Fat. Duration of record, 305 days. Milked twice daily. Must carry calf for 205 days.	Crescenda 71233 A. R. 19321	13154.2	5.03	661.3	183.7
	Red Wing's Bonny of Scott Farm 77460 A. R. 18797	12002.0	5.29	634.5	176.3
	Alice Leman of the Rancho 139963 A. R. 18263	13625.8	4.54	618.7	171.9
	Midgetta 107991 A. R. 17995	12525.2	4.77	597.1	165.9
	Imp. Dairy Dolly V. 182367 A. R. 18430	10613.7	5.56	590.4	164.0
	Imp. Lady Mistletoe V. of the Glen 163585 A. R. 19730	12421.9	4.67	579.5	161.0
	Cone 75845 A. R. 18894	9974.1	5.71	569.4	158.2
	Clarabelle of the Rancho 121269 A. R. 11974	12458.6	4.56	568.1	157.8
	Biddy of Topsham View Farm 91927 A. R. 16809	11134.9	5.09	566.6	157.4
	Bessie of Chestnut Grove Farm 94909 A. R. 18140	12600.6	4.46	561.4	155.9
CLASS BBB Four and One-Half to Five Years**. Minimum Requirement 341.8 lbs. Butter Fat. Duration of record, 305 days. Milked twice daily. Must carry calf for 205 days.	Bosworthfield Evelyn 127418 A. R. 19909	11006.4	5.53	608.6	174.2
	Red Echo Jessica 122562 A. R. 15953	10355.9	5.60	579.9	164.1
	Anton's Lucile Primrose 71074 A. R. 11493	10084.1	5.69	573.8	167.6
	Rose of Valley Gem 121145 A. R. 15776	10662.2	4.86	518.3	146.7
	Waldorf's Lady Queen 127457 A. R. 16610	10756.9	4.78	513.7	144.1
	Docile's Pride of Oronoko 117538 A. R. 15325	9706.9	5.18	503.1	146.3
	Bessie B. of Elm Farm 110552 A. R. 17646	10493.0	4.79	502.9	144.4
	Marna's Jewel of Sun Set View 115526 A. R. 19070	9339.3	5.23	488.4	137.4
	Quicksilver Annette 102468 A. R. 15817	9180.6	5.27	483.5	134.9
	Champion Lass of Scott Farm 2d 113951 A. R. 18802	9128.8	5.26	479.8	137.0
CLASS CCC Four to Four and One-Half Years**. Minimum Requirement 323.5 lbs. Butter Fat. Duration of record, 305 days. Milked twice daily. Must carry calf for 205 days.	Imp. Fleurie of the Glen 175151 A. R. 18977	11377.1	5.40	614.5	180.9
	Birchwood's Barbara 129844 A. R. 19282	9861.4	5.56	548.6	168.5
	Sharon Bell 76326 A. R. 8166	9171.9	5.90	541.4	165.5
	Kyrta Starlight Queen 135149 A. R. 19695	9711.8	5.57	541.3	164.8
	Henrietta Janet 136672 A. R. 19978	10707.8	5.03	538.9	166.4
	Pollyanna of Ebensburg 133101 A. R. 20196	10001.5	5.31	531.4	155.7
	Fawn of Cornalfa 114652 A. R. 14016	9810.4	5.14	504.6	151.5
	Edgerton's Marvina 88619 A. R. 13082	8561.5	5.82	498.2	146.5
	Fair View Trixie 128156 A. R. 19766	9852.4	5.02	494.7	146.7
	Marette of Bonnie View Farm 124323 A. R. 17655	8782.4	5.61	493.1	146.9
CLASS DDD Three and One-Half to Four Years**. Minimum Requirement 305.3 lbs. Butter Fat. Duration of record, 305 days. Milked twice daily. Must carry calf for 205 days.	Oregon Pet 112652 A. R. 15754	10287.5	5.65	580.8	180.4
	Grapelawn Golden Willow 161857 A. R. 16731	9943.4	5.41	538.4	173.1
	Arvon's Ivy 137046 A. R. 17700	10064.9	5.16	518.9	163.8
	Arvon's Alice 137048 A. R. 19589	9545.6	5.38	513.2	161.4
	Warrior's Hope 131041 A. R. 19152	8981.2	5.71	512.4	161.0
	Pretty Poppy of the Prairie 141321 A. R. 17739	10173.6	5.01	509.9	166.4
	Langwater Elegy 117251 A. R. 17036	9884.1	4.91	484 9	151.8
	Elm Tree Cosette 126419 A. R. 18179	10110.8	4.75	480.1	154.9
	Tulip of Summit 122469 A. R. 18082	8793.6	5.45	479.6	148.8
	Escalon Nancy 115812 A. R. 14953	9663.5	4.95	478.0	150.2
CLASS EEE Three to Three and One-Half Years**. Minimum Requirement 287.0 lbs. Butter Fat. Duration of record, 305 days. Milked twice daily. Must carry calf for 205 days.	Tuscarora Ledyard Blossom's Esther 167601 A. R. 18134	10758.4	5.41	581.5	198.2
	Criterion's Polly of Farview 147875 A. R. 19322	9227.5	5.76	531.7	183.0
	Waldorf's Periwinkle 130346 A. R. 16300	8491.1	6.24	530.0	177.3
	Vanity's Lucille of Mount Fair 151129 A. R. 19319	9576.1	5.43	520.1	171.9
	Beatrice of Horton Farm 172749 A. R. 17755	9869.2	5.21	514.5	174.7
	Lady Belva of Edgewood Farm 142014 A. R. 19153	11895.9	4.22	502.5	164.8
	Hope of Spring Hill 181205 A. R. 19765	10373.0	4.60	476.7	161.5
	Yeksa's Gold Lassie 139557 A. R. 18255	9202.9	5.13	472.0	155.2
	Foshay's Jeanette 100220 A. R. 13665	8345.0	5.62	468.7	157.2
	Rose Louise of Meadow Springs 144631 A. R. 19195	9470.4	4.92	466.4	159.5
CLASS FFF Two and One-Half to Three Years**. Minimum Requirement 268.8 lbs. Butter Fat. Duration of record, 305 days. Milked twice daily. Must carry calf for 205 days.	Allouez Grace Frances 149371 A. R. 19621	9773.3	5.55	542.8	193.3
	Oregon Pet 112652 A. R. 15754	8849.0	5.85	517.3	181.9
	Wilna Glenwood 198143 A. R. 19429	7909.9	6.28	496.8	176.5
	Vranta's Queen of Blue Ridge 142211 A. R. 17906	8270.4	5.49	454.2	165.9
	Clara of Chippewa 140337 A. R. 18083	7936.3	5.63	446.6	161.2
	Imp. Violet VII. of Figtree 201438 A. R. 20066	7787.6	5.73	446.1	160.9
	Interloch's Lily 128276 A. R. 16981	9002.1	4.92	442 8	161.3
	Mayflower's Fawn Face 92475 A. R. 13794	8503.4	5.20	442.1	155.3
	Stillaguamish Fluff 121307 A. R. 16008	8590.2	5.11	438.6	157.5
	Wild Farms' Ultra Celia 145213 A. R. 18705	8282.7	5.19	429.7	150.9
CLASS GGG Under Two and One-Half Years**. Minimum Requirement 250.5 lbs. Butter Fat. Duration of record, 305 days. Milked twice daily. Must carry calf for 205 days.	May's Emma 159093 A. R. 18972	8850.0	5.87	519.2	197.0
	Waldorf's Nancy 156967 A. R. 18808	9572.3	5.40	516.5	196.8
	Daisy Janet of Spring Hill 199312 A. R. 19605	9512.2	4.84	460 0	182.5
	Mazie of Blue Clay 142616 A. R. 17644	8377.5	5.40	452.7	169.9
	*Chenwold's Primrose 212713 A. R. 20268	8594.7	5 19	445.9	167.5
	Tuscarora Alice's Erma 147619 A. R. 17653	8059.7	5.49	442.5	175.0
	Elm Tree May Belle 140713 A. R. 17865	8618.8	5.09	438.9	168.6
	Giant Oak Farm Lady 140973 A. R. 17369	8618.1	5.07	437.0	171.0
	Escalon Barbara 167320 A. R. 19563	7776.6	5.49	426.7	169.1
	Waldorf Flossie 154462 A. R. 19032	7837.8	5.41	424.1	160.6

Average Yield of 70 Class Leaders: 9777.8 lbs. Milk; 512.7 lbs. Butter Fat: 5.24 per cent.

The above are as they appeared Sept. 15, 1927

SUMMARY OF 602 TRIPLE LETTER RECORDS

	Records	Lbs. Milk	Lbs. B.F.	Per Cent.
Class AAA	162	9045.0	440.7	4.87
Class BBB	50	8542.9	431.6	5.05
Class CCC	49	8405.2	434.9	5.17
Class DDD	48	8151.5	414.7	5.09
Class EEE	73	7772.2	397.5	5.11
Class FFF	72	7276.5	377.7	5.19
Class GGG	148	6717.1	341.0	5.08
	602	7941.8	400.1	5.04

Milk Production

Best Triple Letter Record 13625.8 lbs.

Av. Ten Largest Records 12568.3 lbs.

Butter Fat Production

Best Triple Letter Record 661.3 lbs

Av. Ten Largest Records 606.7 lbs.

HONORABLE MENTION

Largest Triple Letter Record for which Certificate has been written since last issue of JOURNAL: Bosworthfield Eugenia 129799, A. R. 20265: 10893.6 lbs. milk, 464.2 lbs. butter fat in Class BBB.

*First appearance in this list. **Requirement: For each day over the minimum age add 0.1 lb. butter fat to the minimum requirement.

WHAT THE COWS ARE DOING

Their latest credits in the Advanced Register

SPECIAL NOTE: This list contains the monthly and total credits as checked at the time of going to press. Any omissions or back credits given signify that either data had not been received in time or are held pending verification. These credits are subject to verification and correction until final approval and acceptance and all are made on the one-day basis. Re-entry test is indicated by a before the cows name. Farmers' Class record is indicated by a †.*

Name and Number	Class	Days	Month	Month Credit Lbs. Milk	Month Credit % B. Fat	Month Credit Lbs. B. Fat	Total Credit Lbs. Milk	Total Credit Lbs. B. Fat
ADKINS, B. F., COSQUAY FARM, HEBRON, MD.								
Conqueror's Lady of Cosquay 157334	D	21	May	848.0	4.52	38.33		
		51	June	1291.9	4.52	58.39	2139.9	96.72
s. Upland's Conqueror 57855 A. R.								
d. Imp. Lady Cherub of Mara Alva 77240 A. R. 17069								
Cosquay's Hannah 181797	G	161	June	891.5	4.44	39.58	5178.3	225.06
Cosquay's Rosalind 131419	A	176	June	889.6	4.84	43.06	6193.7	288.57
Cosquay's Ruth 158551	E	266	June	736.0	5.23	38.49	7622.3	374.21
Imp. King's Maid of Mara Alva 77221	A	149	June	990.4	4.36	43.18	5595.6	230.91
*Rosebud of Cosquay 111725	A	24	May	1189.8	4.62	54.97		
		54	June	1332.5	4.62	61.56	2522.3	116.53
s. Triple Rose 19732 A. R.								
d. Cosquay's Rose 83763 A. R. 9929								
Starlight's Sweet Rose of Cosquay 158549	D	160	June	1154.5	3.23	37.29	6854.8	246.60
ADOHR STOCK FARMS, RESEDA, CALIF.								
Alpha's Hope of Adohr Farms 156377	E	200	July	818.4	5.19	42.47	5765.1	292.65
†Dutchess Fawn Girl of Papple Lane 111040	A	288	July	737.0	5.00	36.85	9483.9	456.33
Fairmaid of the Mission 82751	A	220	July	954.8	4.87	46.50	8087.9	368.05
Faith of Windmere 151027	C	185	July	566.2	4.56	25.82	4934.8	246.59
Inspiration's Rosebud of Adohr Farms 138049	C	171	July	797.0	4.60	36.66	4664.4	214.80
Juliet of Windmere 127046	B	295	July	824.4	5.47	45.09	9346.1	497.07
Kitchener's Derilaffa 91238	A	288	July	819.2	4.49	36.78	8698.2	398.37
Lulena 56762	A	290	July	788.0	4.95	39.01	9161.7	484.83
†Nancy of Adohr Farms 165725	F	170	July	815.5	4.71	38.41	4710.8	224.93
†Ramona's Circe of Adohr 147968	C	102	July	1027.5	4.15	42.64	3936.6	188.85
Windmere Diana 167467	E	152	July	788.6	5.75	45.34	4380.1	266.43
Windmere Sweetheart 175669	G	291	July	728.9	4.87	35.50	7578.9	363.04
AINGER, F. B., JR., RED ROSE FARMS DAIRY, NORTHVILLE, MICH.								
Alverda's Glenwood Queen 59629	A	205	July	802.3	3.80	30.49	6357.7	270.07
†Alverda's Missaukee Red Rose Blossom 181418	G	192	July	578.8	6.49	37.56	4299.5	241.73
Beauty's Missaukee Nellie 117069	A	188	July	1017.3	4.75	48.32	6683.8	318.82
†Blue Bell of Wilchester 113288	A	189	July	1138.1	4.10	46.66	8019.8	332.79
Missaukee Elsie Ann 133913	A	224	July	860.9	4.20	36.16	7253.8	314.39
†Missaukee Flossie 135675	B	128	July	834.9	5.24	43.75	3928.1	211.02
†Missaukee Gay Beauty 157192	E	187	July	751.4	4.33	32.54	4612.9	204.21
†Missaukee Red Rose 157191	E	175	July	800.9	4.60	36.84	5519.8	236.62
†Missaukee Red Rose Reddie 181419	G	188	July	594.3	5.10	30.31	3866.4	199.50
†Missaukee Roselind 139667	C	222	July	790.1	4.85	38.32	6566.0	319.68
†Norman's Missaukee Belle 122342	A	175	July	870.1	4.65	40.46	5654.3	259.45
ALEXANDER, WALTER, COMPANY, BONNIE DOON FARMS, WAUSAU, WIS.								
Annabel of Bonnie Doon 138987	C	365	July	95.5	6.31	6.03	9013.9	487.5
Cherub's Coquette of Bonnie Doon 180057	G	124	June	784.5	6.61	51.86		
		155	July	700.7	6.29	44.07	4548.1	272.04
Maxim's Duplicate of Lakeside 107395	A	219	July	1054.8	5.35	56.43	9229.0	461.19
ANDREW, H. R. & NELSON, ELMER, BUTTERFIELD FARM, LIVINGSTON, WIS.								
Mina Hope 91224	A	248	June	884.6	5.66	50.07	8238.6	454.63
Twinkle of Little Platt 80506	A	272	June	899.4	4.70	42.27	8701.0	451.49
ANDRUS, J. E., JR., TIANNA FARMS, WALKER, MINN.								
Florham Marcia 181427	G	122	July	917.4	4.96	45.50	3837.3	183.40
*Frissdale's Elsie 104802	A	28	July	940.8	4.67	43.94		
s. Prince Raymond of City View 48568								
d. Elsie of Woodend 2d 41272 A. R. 4917								
Gayhead's Maxine 173061	G	265	July	861.7	5.80	49.98	7376.9	430.55
Grace's Lucy of City View 152792	C	88	July	1192.6	4.91	58.56	3563.5	168.37
Julianna of Town View 159128	D	94	July	1030.3	5.20	53.58	3481.2	175.70
Laddie's Clara 164973	E	17	June	623.7	5.09	31.75		
		48	July	1269.0	5.09	64.59	1892.7	96.34
s. St. Austell Souvenir's Dandy Laddie 39720								
d. Clara of Lone Elm 132409								
Maxine of High Point 192090	G	30	June	768.9	6.63	50.98		
		61	July	891.8	4.57	40.76	1660.7	91.74
s. Maxim of Linda Vista 42270 A. R.								
d. Foremost Josephine of High Point 134126								
Queen of Native Grove Guernsey Farm 71623	A	21	June	983.3	4.59	45.13		
		52	July	1599.5	4.59	73.42	2582.8	118.55
s. Josh of Birchwood 21653								
d. Imp. Daisy VII. of Beaulieu 21355								
Valor's Bertha 186571	E	24	July	922.1	4.43	40.85		
s. Langwater Valor 79775								
d. Foremost Queen 126968 A. R. 16944								
Westview Betty 165447	A	173	July	1550.4	4.73	73.33	9221.3	413.49
AVERY, NOYES L., GREEN VALE FARM, EASTMANVILLE, MICH.								
Beechford's Rosemary's Lass 164205	G	351	May	660.5	6.25	41.28		
		365	June	260.9	5.82	15.18	12460.4	634.8
Bonita of Greenleaf Farm 151907	C	10	May	392.4	4.65	18.25		
		40	June	1199.2	4.32	51.81		
		71	July	1061.4	5.20	55.19	2653.0	125.25
s. Rose's Marshall of Endicott Farm 72466								
d. Bonita Gladys 91909								

*Rockingham Dairymaid 155180	B	10	May	284.7	4.47	12.73		
		40	June	881.5	4.65	40.99	1166.2	53.72

s. Langwater Holliston 28055 A. R.
d. Imp. Belle of Rockingham 58994 A. R. 9400

BACON, ROBERT, MRS., "OLDACRES," WESTBURY, N. Y.

Princess Favorite of Oldacres 169566	G	272	June	716.3	5.54	39.68		
		303	July	734.2	5.47	40.16	6879.8	371.44

BALDWIN, CHARLES, ROSE LANE FARM, PENNINGTON, N. J.

†Caribou Maiden 2d 114603	A	53	June	995.8	4.06	40.43		
		84	July	833.7	4.00	33.35	2595.6	111.55
†Flaud of White Farms 121248	A	98	June	822.5	4.30	35.37		
		129	July	712.5	5.15	36.69	3678.0	164.10
†Gladys of White Farms 128534	A	113	June	827.5	4.60	38.07		
		144	July	687.6	4.15	28.54	4270.2	179.36
Janet of White Farms 128535	A	110	June	873.3	4.40	38.43		
		141	July	716.0	4.41	31.58	4286.9	192.29

BARTELL, REINHARD G., SILENT BROOK FARM, THIENSVILLE, WIS.

Dairymaid's Katie of Silent Brook 108951	A	273	June	902.5	5.02	45.31	10505.4	504.13
Dairy Queen of Silent Brook 157465	E	214	June	999.0	4.46	44.56	8378.4	350.52
Golden Lady of Silent Brook 186303	G	114	June	859.0	5.27	45.27	3374.3	162.61
Golden Maid of Silent Brook 186304	G	150	June	695.9	4.85	33.75	3780.8	167.21
Lady's Princess of Silent Brook 115625	A	218	June	816.7	4.57	37.32	7778.8	351.25
Silent Brook's May 178893	G	257	June	430.2	6.91	29.73	5008.1	265.71
Silent Brook's Rose of the Effards 148218	C	111	June	984.1	6.21	61.11	3881.4	206.17

BARTLETT, O. A., ALLORA FARMS, THOMPSON, OHIO.

Alice of Allora Farms 116881	A	184	July	1067.2	5.09	54.32	7017.1	362.35
Allora's Flossie 162263	F	365	July	515.6	5.14	26.50	8126.8	448.8
Allora's Golden Star 164420	F	365	July	399.1	4.79	19.12	7957.0	362.6
Allora's Gold Thrush 162262	F	365	July	632.3	5.75	36.36	7965.7	458.5

BATEMAN, HELEN V., LINCOLNWOLD FARMS, SOUTH LINCOLN, MASS.

Demonstrator Lass of Mapleview 101425	A	216	May	726.3	6.02	43.72	6427.2	339.77
Fox Run Sylvia 180109	G	206	May	834.2	5.13	42.79	6002.8	275.54
Maple Ridge Bess 182605	G	136	May	732.1	5.31	38.87	3741.7	176.51
Mixter Farm Babette 151342	C	362	May	540.9	5.10	27.59	10058.8	467.25
Imp. Passee Fancy V. 93853	A	330	May	400.8	5.95	23.85	11134.1	540.48

BECHTEL, GEORGE M., WYANET FARMS, DAVENPORT, IOWA.

†Dewdrop of Alfalfa Lawn 83766	A	246	Mar	731.8	4.91	35.93		
		276	Apr	683.4	4.70	32.12		
		305	May	601.4	5.13	30.85	8782.0	426.6
Pansy of Quakerknoll 157238	G	322	Mar	565.3	5.55	31.37		
		352	Apr	428.6	5.89	25.24		
		356	May	46.3	5.89	2.73	8152.9	424.2

BENEDICT, WALTER L., "ARVON," MARENGO, OHIO.

*†Arvon's Alice 137048	B	11	Mar	410.2	3.89	15.96		
		41	Apr	1464.1	3.89	56.95		
		72	May	1306.2	4.73	61.78		
		102	June	1127.4	5.10	57.50		
		133	July	1077.9	6.00	64.67	5385.8	256.86

s. Donnington Sequel of Chestnut Hill 31617 A. R.
d. King of the May's Alice 50546

Arvon's Irene 137047	B	133	May	1107.6	4.50	49.84		
		163	June	979.0	5.30	51.89		
		194	July	966.8	5.85	56.56	7392.3	351.76
Arvon's Ivy 137046	B	179	June	1160.2	4.98	57.78		
		210	July	1105.6	5.45	60.26	8559.3	385.86
Arvon's Maid 221956	C	150	June	1127.2	6.00	67.63		
		181	July	1099.7	6.05	66.53	6689.5	350.86
†Polly of Arvon 178764	A	305	June	300.3	4.55	13.66	7994.0	414.7

BENSON, R. LAWRENCE, COVENTRY FARM, PRINCETON, N. J.

Imp. Beau Coin Grace 189822	G	305	July	887.1	4.22	37.44	10138.6	438.91
Imp. Belladonna of Coventry 165227	G	365	July	103.8	5.69	5.91	10252.5	524.8
Imp. Candie's Country Topsy 189821	F	297	July	632.0	5.62	35.52	7913.1	421.41
Imp. Honeymoon's Beauty V. 175131	D	215	July	741.4	5.16	38.26	6085.4	294.28
Imp. Snowball of La Hougue 175130	D	65	May	499.3	3.40	16.98	2414.2	88.01
Imp. Surprise VI. of St. Leddards 189824	G	255	July	836.0	4.74	39.63	7978.8	377.39

BERG, H. V., NEWPORT, DEL.

Antoinette of Breidablik 186807	G	80	July	952.8	4.24	40.40	2330.0	103.87
Breidablik Primula 103481	A	131	July	1322.0	4.63	61.21	6315.5	288.99

BIEBER, E. F. & C., BIEBERHURST FARM, DELAWARE, OHIO.

Colore's Queen of Orchard Springs 216130	A	157	Apr	872.1	4.75	41.42		
		188	May	812.6	4.95	40.22		
		218	June	748.7	5.96	44.62	7032.8	343.63

BLACK, F. B., RAEMELTON FARM, MANSFIELD, OHIO.

Raemelton's Breban Rose 113221	A	126	July	999.0	4.78	47.75	4688.0	184.23
Raemelton's Violet Beauty 113223	A	126	July	1303.9	4.04	52.68	5996.9	250.05
Raemelton's Violet's Jewel 113229	A	133	July	1264.5	3.60	45.52	6139.2	236.84
Imp. Violet of Bouvee 60642	A	104	July	1085.9	3.95	42.89	4544.3	166.75

BOLTON, ARTHUR H., EAST NORTHFIELD, MASS.

Yeoman's Gincie B. 91053	A	126	May	1363.7	4.33	59.05	6058.0	255.57

BOLTON, CHESTER C., FRANCHESTER FARMS, SOUTH EUCLID, OHIO.

*Florrie's Penitent 153605	D	31	May	1566.1	4.51	70.63		

s. Florrie's Lad of Valley Ridge 51984 A. R.
d. Langwater Penitent 102692 A. R. 13688

Franchester Royal Anna Belle 175401	F	181	June	1075.3	5.76	61.94	6759.7	323.88
Franchester Royal Daisy 183116	G	10	May	322.3	4.26	13.73		

s. Brookmead's King Royal 77714
d. Florrie's Daisy 121125 A. R. 16410

Franchester Royal Lily 178821	G	101	June	941.5	4.73	44.53	3074.4	134.12
Franchester Royal Rose 178820	G	77	June	1007.4	5.54	55.81	2566.8	120.83
Mixter May Heiress 124210	A	134	June	1152.6	4.27	49.22	5534.9	226.87
Imp. Queen of Neuf Courtil 175143	A	365	June	577.6	4.96	28.65	12416.4	548.4
Imp. Remembrance of Duvaux 182376	E	171	June	1109.0	4.62	51.24	6229.8	281.59
Imp. Roselight du Valet 182224	E	242	June	905.8	3.82	34.60	8690.4	346.59
Yeoman's Mixter Annabelle 124628	A	134	June	1307.5	4.96	64.85	6267.6	318.09

BRADLEY, J. D. CAMERON, WOLF PEN FARM, SOUTHBORO, MASS.

Wolfpen Serene 143436	D	362	June	691.5	6.51	45.02		
		365	July	67.9	6.51	4.42	10404.5	577.2

BREWER, H. D., ARD-NA-CLACHAN FARM, SHREWSBURY, MASS.

Homestead Rose Cherub 155645	E	334	June	519.2	4.79	24.87	7788.0	378.86
Imp. Lily Darling of La Mare 93710	A	126	June	925.7	4.97	46.01	4223.8	206.92
Mixter Farm Judith 151346	C	234	June	973.5	5.17	50.33	7683.2	389.09
Mixter Golden Feather 151354	D	359	June	1016.3	5.02	51.02	13357.7	644.51
Red Echo Gold Glass 171038	A	125	June	1172.5	4.56	53.47	5285.4	234.47

BRIGGS, HELEN R., ASHLAND FARM, YARDLEY, PA.

†Fritzlyn Betty 141068	C	92	July	1153.8	5.07	58.50	3658.6	168.08

BRIGGS, MARY S., ASHLAND FARM, YARDLEY, PA.

†Florham Midget 142034	C	92	July	987.5	3.95	39.01	3241.4	145.95

BUCKLIN, WALTER S., BUCKLIN FARM, NEW LONDON, N. H.

Bucklin's Beatrice 172734	F	131	July	661.2	6.34	41.92	2915.6	173.87
Bucklin's Benita 159917	D	250	July	370.9	6.72	24.92	4282.3	234.47
†Bucklin's Bettina 171702	F	285	July	344.2	5.90	20.31	3985.8	210.98
†Bucklin's Buttercup 158930	F	305	July	438.5	6.14	26.92	5307.7	293.7

BURDEN, HENRY, LONGVIEW FARMS, CAZENOVIA, N. Y.

Gem of Eastside 122547	A	181	July	580.4	5.84	33.90	4455.3	269.22
Laddie's Anvonette of Longview 210350	G	273	July	556.9	5.29	29.46	5142.4	268.30
Margaret of Home Acres 138542	B	264	July	629.4	6.30	39.65	6409.1	388.71
Pomona of Longview 125253	A	191	July	553.8	5.30	29.35	5168.0	308.13

BURGE, GEO. C., JR., MIDDLETOWN, DEL.

†Peerless Queen of Xmas 185489	G	91	July	770.5	3.91	30.13	2713.6	107.62

BURGE, GEO. C., MIDDLETOWN, DEL.

†Marechal Foch's Orange Blossom 121768	A	2	Apr	86.3	4.12	3.56		
		33	May	1304.8	4.12	53.76		
		63	June	1127.4	4.12	46.45		
		94	July	992.9	4.30	42.69	3511.4	146.46
s. Marechal Foch of Hill Girt 53093								
d. Orange Blossom of Troy 76175								
Orange Blossom of Troy 76175	A	19	May	873.4	3.77	32.93		
		49	June	1400.8	3.76	52.67		
		80	July	1094.7	3.55	38.86	3368.9	124.46
s. King Cotton 44374								
d. Olive Branch of Troy 69541								

BURTON, DONALD, ELDERWOOD FARM, EAGLE, WIS.

Elaine of Elderwood 175480	G	310	June	593.3	5.70	33.82		
		314	July	71.3	5.70	4.06	7117.3	383.3

BURTON, ROY, ELDERWOOD FARM, EAGLE, WIS.

Betsy of Elderwood 183667	G	253	June	415.4	5.76	23.93		
		284	July	405.0	5.76	23.33	5059.2	273.3
Dawn of Elderwood 168888	F	273	June	586.9	5.57	32.69	5931.4	325.80
Frenchman's Charity of Elderwood 170929	F	208	May	861.4	5.60	48.24		
		238	June	117.2	5.60	6.56		
				766.3	5.89	45.14		
		269	July	856.9	5.89	50.47	7405.3	406.8

CADWALADER, DOROTHY E., CHESTNUTWOLD FARM, WAYNE, PA.

Carrie's Waverly 143615	C	195	July	968.3	5.16	49.96	6808.0	318.75
Chestnutwold Peggy Jane 178277	G	200	July	987.9	4.92	48.60	6926.1	311.22

CALDWELL, R. D., HAZELWOOD FARMS, CHESTER, S. C.

Hazelwood Belle 152491	D	299	July	667.9	5.41	36.13	7278.6	385.28
Hazelwood Romance 149385	C	94	July	1250.8	5.04	63.04	3947.5	196.07
Hazelwood Rose 169972	F	264	July	574.5	5.87	33.72	5646.9	328.03
Hazelwood's Clara 210211	G	164	July	716.4	4.52	32.38	4330.1	207.01
Hazelwood's Daisy 210212	G	63	July	1159.4	4.88	56.58	2329.4	102.10
Hazelwood's Marion 187027	G	155	July	804.4	5.12	41.19	4530.1	222.77
Hazelwood Violet 174231	F	145	July	836.3	5.23	43.74	4071.7	224.10

CANDLER, JOHN S., MILEYBRIGHT GUERNSEY FARM, DECATUR, GA.

Appletree Point May 157047	D	153	July	1109.7	4.37	48.49	5890.7	231.78
Imp. Cherranthia 74505	A	286	July	1169.0	4.31	50.38	12884.9	503.58
Imp. Cosy VI. of the Vauxbelets 41654	A	192	July	1085.5	4.29	46.57	8681.9	343.86
Cosy's May Rose of Cress Lawn 126038	A	119	July	996.5	4.94	49.23	4293.7	186.22
*Glenwood's Mary of Anderson Farms 191245	E	7	May	242.2	3.69	8.94		
		37	June	1126.1	3.69	41.55		
		68	July	1152.3	3.61	41.60	2520.6	92.09
s. Mimosa Ranger 70385								
d. Rowan Mary E. Glenwood 142239								
Glenwood's Rena of Anderson Farms 191246	E	153	July	1090.7	4.08	44.50	5788.2	225.23
Helendale Jean 2d 136093	A	3	June	121.1	4.14	5.01		
		34	July	1408.6	4.14	58.32	1529.7	63.33
s. Tricksey's Sam 15289 A. R.								
d. Helendale Jean 108484								
*Lovell Park Vyonne 92235	A	19	June	903.9	3.87	34.98		
		50	July	1483.5	3.87	57.41	2387.4	92.39
s. Jethro Bass's Sequel 41450								
d. Maplewood Maid of Woodstock 61527								
Mabel Sequel of Shoop Avenue 121582	A	147	July	1065.9	4.07	43.38	5836.8	208.56
Mileybright's Lancastrian Mabel 180201	G	174	July	1021.6	4.55	46.48	6595.1	255.63
Mistress Pallotta 126980	A	254	July	1012.7	5.21	52.76	9287.7	465.24
Murrel May of Mara Alva 179750	B	343	July	658.4	5.57	36.67	10717.5	474.16
Imp. Osceola Mermaid 123866	A	104	July	1272.0	4.33	55.08	4378.7	170.56
Peerless Valerine 97182	A	122	July	1216.5	3.78	45.98	4669.3	174.30

CARLSON, W. A., WILDER, IDAHO.

Dawn Lily of Hood View Farm 143589	C	218	June	571.9	5.28	30.20		
		249	July	503.3	5.40	27.18	5799.5	287.12
†Glade's Dawn of Hood View Farm 112416	A	102	June	759.4	5.25	39.87		
		133	July	668.0	5.25	35.07	3464.6	183.15
†Glade's Georgia of Hood View Farm 139853	B	70	June	883.5	4.99	44.09		
		101	July	856.5	5.24	44.88	2837.0	141.08
Starlight's Hazel 168130	F	242	June	602.8	4.89	29.48		
		273	July	552.3	5.27	29.11	7209.8	346.55

CASSATT, E. B., EST., CHESTERBROOK FARM, BERWYN, PA.

Cocktail 165629	E	97	July	979.0	4.49	43.96	3190.8	146.99
Florence Hyacinth Queen 176773	G	76	July	1067.8	4.01	42.82	2628.3	111.17
Florence Nightingale 64576	A	102	July	711.3	5.07	36.06	2558.9	128.59
Florence Queen 72221	A	114	July	907.8	4.80	43.57	3707.0	176.41
Hot Porridge 125959	A	97	July	891.6	5.60	49.93	3063.5	158.65
Hot Toddy 113356	A	153	July	961.3	5.59	53.74	6063.3	314.93
Noble's Honor 187492	G	112	July	874.4	3.78	34.05	3399.1	123.80
Princess Florence Masher 92136	A	31	July	1144.7	5.47	62.62		
s. King Masher 9th 20974								
d. Florence Hyacinth 45755								
Queen Hyacinth 187491	G	90	July	697.2	4.70	32.77	2087.9	98.55
Royal Robe 165628	E	103	July	1005.2	4.27	42.92	3680.3	164.04
Violet Butterscotch 184631	G	108	July	1013.4	4.41	44.69	3876.5	166.57

Violet Hyacinth 184630	G	87	July	966.5	4.23	40.88	2846.0	127.86

CASSEL, I. A., MAPLE LAWN FARM, HARLEYSVILLE, PA.

Mayunsook Fair Maid 186287	G	10	June	259.0	4.68	12.12		
		41	July	840.8	4.68	39.35	1099.8	51.47
s. Mayunsook Defender 80753								
d. Mayunsook Beauty 150535								
Miss Lillian of Locust Grove 117473	A	116	July	961.1	3.95	37.96	3921.1	161.60

CHATHAM, THURMOND, KLONDIKE FARM, ELKIN, N. C.

†Bessie of Cornwell 80802	A	92	July	924.7	4.40	40.69	2826.8	121.56
†Imp. Countess of Guernsey Home Farm 83873	A	133	July	865.5	5.02	43.45	4195.7	193.55
†Imp. Dairymaid II. of Les Nicolles 105559	A	198	July	780.8	5.17	40.37	6002.5	290.95
†Miller's Marguerite 126388	A	23	May	819.2	4.52	37.03		
s. Lizetta 3d's General 50733								
d. Marguerite of Somerset 45291 A. R. 13868								

CHENEY, B. AUSTIN, FALCON'S FLIGHT FARM, LITCHFIELD, CONN.

*Cherry of Falcon's Flight 74696	A	13	June	568.0	4.21	23.91		
		44	July	1355.0	4.17	56.50	1923.0	80.41
s. Raymond's Pioneer of Lewison 19103 A. R.								
d. Imp. Alderney Cherry 40370								
Falcon's Charlotte 85710	A	317	June	1070.9	5.63	60.29		
		348	July	1051.2	5.42	56.98	13543.4	706.24
Falcon's Fairmaid 100997	A	133	June	1370.4	5.04	69.07		
		164	July	1324.5	4.65	61.59	7957.5	367.64
Falcon's Favorite 98123	A	136	June	959.5	5.75	55.17		
		167	July	1050.5	5.79	60.82	6811.7	389.50
Falcon's Governess 106585	A	160	June	1138.5	5.57	63.41		
		191	July	1109.3	5.58	61.90	7998.9	440.62
Falcon's Jessie 126291	A	331	June	951.6	5.63	53.58		
		362	July	1023.1	5.36	54.84	12181.0	631.28
Falcon's Laughter 151359	B	133	June	967.6	5.58	53.99		
		164	July	925.9	5.62	52.04	5868.0	307.04
Falcon's Narcissa 167291	F	290	June	884.7	5.44	48.13		
		321	July	888.8	5.16	45.86	9684.0	498.68
Falcon's Nellie 187118	E	161	June	819.7	5.19	42.54		
		192	July	844.8	4.98	42.07	6031.5	285.47
Falcon's Pauline 183055	F	27	June	856.4	4.64	39.74		
		58	July	1105.1	4.41	48.73	1961.5	88.47
s. Falcon's Kernwood 84758								
d. Falcon's Katrina 136425								
Falcon's Queen 194446	G	28	June	1015.9	4.67	47.44		
		59	July	1204.0	4.46	53.70	2219.9	101.14
s. Falcon's Masterpiece 96043								
d. Falcon's Laughter 151359 A. R. 18214								
Springwater Mishap 130621	B	160	June	1189.0	5.00	59.45		
		191	July	1099.6	5.11	56.19	7395.1	358.18
Willowmead's Theodora 155893	E	228	June	745.9	6.03	44.98		
		259	July	739.1	5.86	43.31	7681.8	422.84

CHENEY, CHARLES BROOKER, FALCON'S FLIGHT FARM, LITCHFIELD, CONN.

Falcon's Pippin 180878	G	181	June	823.9	6.35	52.32		
		212	July	812.0	5.63	45.72	5962.8	328.68

CHENEY, H. G., EST., GREENWAY FARM, SOUTH MANCHESTER, CONN.

Imp. Blanchette of Langwater 137101	A	202	July	978.7	4.52	44.24	9890.6	410.37
France's Rose of Greenway 121364	A	71	July	1316.7	4.04	53.19	3109.0	140.69
Herada of Greenway 179121	F	95	July	960.1	3.82	36.68	3139.6	132.97
Mixter Farm Confidence 124245	A	75	July	1507.3	3.37	50.80	3845.9	153.85
Osceola Miss Fascination 136950	B	123	July	1331.0	3.75	49.91	6153.3	254.22

CHILDS, WILLIAM, WILLMERE FARM, BERNARDSVILLE, N. J.

Faith's Julia 110168	A	103	Apr	1036.7	4.27	44.27		
		134	May	1109.6	4.20	46.60		
		164	June	990.7	4.28	42.40	5907.6	251.97
Indian Ladder Daisy 127069	A	89	Apr	943.8	5.46	51.53		
		120	May	983.8	4.50	44.27		
		150	June	914.8	4.90	44.83	4773.0	228.20
Kittie H. of Crystal Creek Farm 138978	C	116	Apr	804.4	5.28	42.47		
		147	May	816.2	4.70	38.36		
		177	June	790.1	5.22	41.24	4934.0	248.29
*†May Rose Ultra 99901	A	5	Apr	183.8	5.75	10.57		
		36	May	1201.6	4.83	58.04		
		66	June	1028.1	5.38	55.31	2413.5	123.92
s. Anton's May King 27387 A. R.								
d. Ultra May Rose 60977 A. R. 8341								
†Teresa of Rosemont 149045	D	31	May	970.5	4.26	41.34		
		61	June	870.3	4.35	37.86	1840.8	79.20
s. Wyebrook Viceroy 75297								
d. Bertha of Hylsted 55229								
Willmere's Remembrance 193417	E	76	Apr	884.5	4.45	39.36		
		107	May	955.5	4.05	38.70		
		137	June	889.7	4.57	40.66	4183.2	173.66

CLAPBOARD HILL FARM, NEW CANAAN, CONN.

Albamont Althea 146174	D	273	July	1013.0	5.68	57.54	11100.0	572.72
Albamont Artemisia 144407	D	303	July	513.2	4.96	25.45	6423.2	307.69
Albamont Arum 150830	D	266	July	656.1	5.80	38.05	7929.1	400.19
Albamont Violet 140850	C	261	July	1136.3	5.23	59.43	11582.0	520.55
Annette of Green Gables 179328	G	228	July	678.0	4.70	31.87	5821.2	253.18
Antoinette of Poskin 136861	C	363	July	403.3	4.70	18.96	8266.9	318.33
Beechwood Fi Fi 175599	F	365	July	633.8	5.99	37.96	8518.5	448.7
Champion Star 132535	A	217	July	762.2	4.11	31.33	8601.4	355.95
Dairy Maid of Fruit Farm 154748	E	331	July	374.8	4.42	16.57	8752.7	373.45
Eugene's Daisy Dot 114296	A	265	July	909.7	4.20	38.21	9717.5	379.58
Falcon's Imogene 141033	A	222	July	770.7	4.54	34.99	7248.5	327.21
Peggie of Clapboard Hill Farm 176385	G	73	July	1041.8	4.45	46.36	2549.8	104.08
Renowned Jewell 171751	G	288	July	592.5	5.34	31 64	7181.2	380.69
Sunbeam of Lone Mound 144396	B	186	July	877.3	4.31	37.81	6457.4	278.54
Sweetheart of Dover 101252	A	330	July	677.1	4.65	31.49	9119.9	402.77

CLARK, GEORGE P., HORSE SHOE FALLS FARMS, SHANNOCK, R. I.

Mixter Lois 166730	G	279	July	863.6	4.69	40.50	8874.6	425.06
Mixter Royal Fern 166720	G	352	July	674.4	5.20	35.07	11350.6	492.50
Mixter Royal Flora 166704	E	117	July	1031.8	4.80	49.53	4365.3	216.93

CLEMSON AGRICULTURAL COLLEGE, CLEMSON COLLEGE, S. C.

Golden Ann of the Flats 121592	A	300	July	524.7	5.16	27.07	7449.7	407.22

CLEVELAND, CHARLES D., SUNNYBROOK FARM, EATONTOWN, N. J.

Itchen Governess of Mapleton 116921	A	129	May	1557.8	4.04	62.94		
		159	June	1400.4	3.88	54.34		
		190	July	1302.3	3.81	49.62	9277.7	387.89
*Silverwood's Rosebud 86963	A	8	May	352.4	3.36	11.84		
		38	June	1633.6	3.63	59.30		
		69	July	1614.6	4.05	65.39	3600.4	136.53
s. Brookmead's Banner 36207 A. R.								
d. Criterion's Moss Rose of Bellview 67357 A. R. 7709								
Sunnybrook Noble Lady 177563	G	274	May	1044.3	5.42	56.60		
		304	June	1011.1	5.31	53.69		
		335	July	983.0	5.21	51.21	11580.9	576.46

CLUETT, GEORGE A., GREEN MEADOW FARM, WILLIAMSTOWN, MASS.

Green Meadow Maid Marian 134447	C	365	July	454.9	6.11	27.79	9382.3	563.4
Sheldegren Sweet Clover 120139	A	65	July	1081.5	5.26	56.89	2397.9	120.21

COGGSHALL, L. L., MAPLE GLEN FARMS, LOCKE, N. Y.

Maple Glen Frostella 137397	C	351	June	577.3	4.49	25.92	8081.7	372.49

COLLINS, EDWARD D., BROADVIEW FARM, MIDDLEBURY, VT.

†Lake View Cathrine 193246	G	135	June	718.5	5.12	36.79		
		166	July	711.8	5.05	35.95	4410.2	225.09

COLOGNA, PETER & SONS, FAIRVIEW DAIRY FARM, MARSHFIELD, MO.

Cecil's Elsie of Fairview 150638	A	31	May	1193.4	4.26	50.84		
		61	June	1213.8	3.94	47.82	2407.2	98.66
s. Cecil of Fairview 64349								
d. Elsie of Fairview 86323 A. R. 9745								
Chick's Leading Lady of Oakwood 114589	A	25	May	868.0	4.52	39.23		
		55	June	1054.0	3.92	41.32	1922.0	80.55
s. Caribou Chick 43506								
d. Duchess of Oakwood's Pride 69096 A. R. 7945								
Fern Lily of Fairview 3d 146317	C	30	Apr	1136.4	4.25	48.30		
		61	May	1321.3	4.26	56.29		
		91	June	1139.4	4.37	49.79	3597.1	154.38
s. Overture of Prospect 32821 A. R.								
d. Fern Lily of Fairview 42392 A. R. 8297								
Frances Marie of Oakwood 147084	C	182	May	998.5	5.47	54.62		
		212	June	947.0	5.13	48.58	6775.5	356.53
Lady Pauline of Oakwood 114585	A	181	May	1122.0	4.32	48.47		
		211	June	1033.6	4.26	44.03	7511.4	329.73
Lilly Amy of Fairview 118669	A	111	May	1111.4	4.33	48.12		
		141	June	1066.1	4.56	48.61	5169.8	231.13
Martha Sue of Oakwood 114587	A	25	May	1122.6	3.65	40.97		
		55	June	1091.2	4.38	47.79	2213.8	88.76
s. Caribou Chick 43506								
d. Queen's Smidget 54644 A. R. 7387								
Overture's Pet of Fairview 126926	A	127	May	1186.3	4.79	56.82		
		157	June	932.3	4.49	41.86	5666.8	266.65

COMPTON BROS., TARRY-A-WILE FARM, VALLEY JUNCTION, IOWA.

May King's Gift Buedy 138881	C	225	May	1005.5	6.14	61.74		
		255	June	934.0	5.39	50.34	10465.8	561.68
Prairie Rose of Tarryawile 172987	G	221	June	1039.2	4.06	42.19	8133.5	317.06

CONKLE, C. & HULIT, H. S., WINDING BROOK FARM, MARSHFIELD, OHIO.

†Dimple Pearl of Provident Hill 82260	A	54	June	1350.3	3.75	50.64		
		85	July	1109.0	3.80	42.14	3489.3	130.38
†Edith of Provident Hill 124820	A	84	June	961.9	4.07	39.15		
		115	July	937.4	4.15	38.90	3855.6	163.15

CORNELL UNIVERSITY, ITHACA, N. Y.

Le Cheminant Coogee 158488	E	175	July	566.8	4.63	26.24	4054.8	196.41
Triple Query 122376	A	115	July	1988.7	3.70	73.58	7165.2	318.01

COTTRELL, ARTHUR M., MAPLE LAWN FARM, HOPKINTON, R. I.

Lysiane of Maple Lawn 175391	F	17	May	556.8	3.20	17.82		
		47	June	1042.6	3.20	33.36	1599.4	51.18
s. Traveler of Oaks Farm 74865								
d. Imp. Mayflower of the Pinions 147936								
Imp. Roseta IV. of Guilbert 146166	A	181	June	1334.4	5.17	68.99	8414.8	439.45

CRAFT, HARVEY C., MATINECOCK FARM, GLEN COVE, N. Y.

Laughter of Matinecock 133386	A	22	Mar	829.4	3.79	31.43		
		52	Apr	1237.8	3.79	46.91	2067.2	78.34
s. Nathan of Matinecock 36872 A. R.								
d. Hilarity of Matinecock 92288								

CRAWFORD, D. F., ROSELEA FARM, CORAOPOLIS, PA.

Itchen's Irene of Mapleview 130029	B	365	July	752.7	4.49	33.80	11841.8	588.0

CROCKER, H. C. & SON, BELLMATH FARMS, SENNETT, N. Y.

†Bellmath Della Selma 171424	F	91	June	1170.6	4.90	57.36	3481.5	164.82
†Bellmath Lleda Glenwood 185188	G	212	June	689.9	5.75	39.67	5090.9	285.21
Bellmath Rena 180597	G	212	June	797.8	5.39	43.00	5591.4	295.36

CUNNINGHAM, WILSON, MOUND VIEW FARM, PLATTEVILLE, WIS.

Buttercup of Mound View 195227	A	273	July	637.6	4.95	31.56	8021.8	354.61
Echo of Linwood 92331	A	167	July	929.8	4.30	39.98	5588.8	249.21
Eva of Sunny Slope 98647	A	255	July	776.9	5.84	45.37	8724.6	431.95
Mound View Daisy 216264	G	270	July	517.3	6.01	31.09	6790.9	343.96
†Mound View Echo 228195	G	17	May	487.4	4.40	21.45		
		47	June	877.5	4.40	38.61		
		78	July	833.9	4.35	36.27	2198.8	96.33
s. Victoria's Prince of Mound View 88922								
d. Echo of Linwood 92331								
Nina of Village Park 100808	A	186	July	788.3	4.50	35.47	6402.8	271.31
Peerless Carrie of Pleasant View 143028	C	199	July	866.2	4.43	38.37	6480.7	295.68

DAHL, G. M., HEAD RIVER FARM, SMITHTOWN, N. Y.

†Rockingham Stella 169729	D	47	May	735.9	5.10	37.53		
		77	June	738.0	5.90	43.54	1934.7	104.57

DAVENPORT, CHARLES M., LEYDEN, MASS.

Green Meadow Wistful 134445	C	365	July	529.9	5.06	26.81	14969.3	685.5

DEAN, GEORGE E., HAVEN HILLS FARM, ALBION, MICH.

Blossom's Euta 186023	G	6	June	168.7	5.47	9.23		
		37	July	960.8	5.23	50.25	1129.5	59.48
s. May Rose King of the Ridge 48256 A. R.								
d. Blossom of Smallidge Farm 131834 A. R. 18272								
Fern of Haven Hills Farms 197098	G	308	July	747.9	5.78	43.23	8071.7	441.94
Gilmore's Diamond Dew 157648	F	365	July	761.6	5.13	39.07	15758.7	777.0
†May King's May of Valley View 224814	A	109	July	1113.3	4.40	48.99	4357.7	208.27
Queenie's Spotlight of Oronoko 145054	B	365	July	184.7	5.73	10.58	12776.2	643.5

DEMING, H. P., THE ELM TREE FARM, WINSTED, CONN.

†Clara Berlin's Belle 158730	D	98	May	1160.4	4.79	55.58	3841.2	179.53
†Elm Tree Faith 157345	E	169	May	858.2	5.25	45.06	5138.0	259.93
†Elm Tree Ida 129044	A	110	May	1023.4	5.23	53.52	3692.5	200.59
†Elm Tree Juliette 157347	D	74	May	1032.3	4.30	44.39	2370.6	113.39
†Elm Tree May Belle 140713	C	34	May	1050.0	5.00	52.50	1135.4	56.58
Elm Tree Octobelle 129043	A	140	May	979.5	5.34	52.31	5041.7	276.77
†Elm Tree Star 139652	B	40	May	1286.6	4.91	63.17	1605.8	78.75

DICKINSON, JOHN L., CHARLESTON, W. VA.

†Bosworthfield Beulah 90685	A	188	May	1194.4	4.75	56.73		
		218	June	1175.1	5.00	58.76	10054.6	483.26

DILLON, CLARENCE, DUNWALKE FARM, BEDMINSTER, N. J.

Hermanie's Nadeen Nutria

DILLON, CLARENCE, DUNWALKE FARM, BEDMINSTER, N. J.

Imp. Charmante's Queen of Clovelly 190670	F	194	July	1011.6	5.35	54.12	7507.0	340.42
Imp. Dunwalk Gem's Beauty 190667	F	92	July	1299.3	4.46	57.95	4098.5	186.86
Imp. Dunwalk Gem's Ruby 190666	F	225	July	1042.8	5.46	56.94	9067.0	418.19
Imp. Flora IV. du Douvre 190660	D	334	July	1029.6	5.93	61.06	13447.5	722.42
Imp. La Bonne of Cornus Farm 209574	G	236	July	1041.3	4.36	45.40	9210.8	402.74
Imp. Paulette III. of Duvaux 182227	F	78	July	1084.9	5.00	54.25	2836.8	130.46
Imp. Polly IV. of the Videclins 182225	F	229	July	883.7	5.63	49.75	7353.7	372.85
Imp. Rose's Belle of Passee Villa II. 207100	F	158	July	1088.7	5.50	59.88	6226.9	284.45
Imp. Sweet Maggie IV. des Galliennes 190651	A	324	July	1261.8	4.87	61.45	15169.6	758.04
Imp. Valentine's Princess of Passee Villa II. 190664	D	31	July	1301.7	5.14	66.91		
s. Governor III. of Les Grantes R. G. A. S. 4089 P. S.								
d. Imp. Valentine's Princess of P. V. 175127								
Imp. Zena of Les Rues Frairies 190665	F	167	July	828.7	5.65	46.82	5676.7	279.65

DOMASZEK, MATT, AMHERST JUNCTION, WIS.

Autocrat's Rose of Lakeview 154448	D	172	July	1009.3	5.81	58.64	6099.1	337.06
New Hope Coronet 143833	B	89	July	1329.6	4.60	61.16	4079.8	205.34

DOYLE, M. J., COON TREE HILL FARM, PEPPERELL, MASS.

Imp. Bickleigh Briar II. 160501	A	273	June	1040.6	3.98	41.42	11470.9	498.98
Imp. Daisy of Coon Tree Hill 218527	F	168	June	820.5	4.29	35.20	5237.3	243.10

DUNSHA, G. T., MEDINA, OHIO.

†Pauline's Rival Lenore 190003	G	4	June	93.5	4.82	4.51		
		35	July	738.1	4.31	31.81	831.6	36.32
s. Ross Rival of Woodvale 54460								
d. Pauline's Golden Morn 62344								

DUNSHA, PAUL J., MEDINA, OHIO.

Alresford's Lady Caroline 156521	E	263	June	758.3	4.37	33.14		
		294	July	694.0	4.54	31.51	7434.3	328.99
†Golden Ella 147545	C	48	May	793.1	4.14	32.83	1241.3	51.03

EMERSON, I. E., BROOKLANDWOOD FARMS, BROOKLANDVILLE, MD.

Brooklandwood Caroline 178027	G	30	June	956.0	4.76	45.51		
s. Midday Masher 94775								
d. Brooklandwood Polly Anna 137956 A. R. 17732								
Brooklandwood Gay Lady 147670	C	182	July	1208.0	4.76	57.50	8077.6	345.59
Brooklandwood Georgette 137965	C	135	July	1035.4	4.84	50.11	5034.8	214.54
Brooklandwood Gertrude 155767	F	273	May	875.7	5.56	48.69		
		303	June	806.0	5.56	44.81		
		334	July	845.4	5.82	49.20	8408.6	463.65
Brooklandwood Golden Columbine 155763	D	92	July	1342.4	4.35	58.39	4410.4	177.66
Brooklandwood Golden Favorite 155764	D	137	July	1056.7	5.13	54.21	4992.8	232.53
Brooklandwood Queen Ann 137963	C	195	July	897.2	5.66	50.78	6193.9	315.45
Brooklandwood Queen of the May 166025	E	224	July	683.9	5.25	35.90	5810.6	278.58
Cynthia of Glenmore 166453	F	334	July	844.3	4.78	40.36	9768.5	444.36
Equal's Lady Franklin 159815	E	181	July	1025.5	4.94	50.66	6786.9	292.50
Harvester's Verbena Nettie 145639	B	17	May	612.8	4.17	25.56		
		47	June	1073.3	3.82	41.00		
		78	July	1070.3	4.10	43.88	2756.4	110.44
s. Langwater Harvester 20516 A.R.								
d. France's Verbena of Beall-mont 102761								
Jacqueminot's Daisy Bell 147674	D	169	July	1004.4	4.43	44.49	6344.0	290.95
Ultra Brightness of Beall-mont 158701	E	334	June	254.0	4.66	11.84		
		359	July	102.3	6.02	6.16	9713.6	443.7

EMERY, MARY M., "RESTHAVEN," MADISONVILLE, OHIO.

Imp. Bessie V. of Les Mielles 175175	F	197	July	1284.3	3.68	47.26	8250.0	325.51
Imp. Dairy Dolly's May 182379	F	181	July	966.9	5.70	55.11	5505.5	291.86
Imp. Dairy Dolly's Primrose II. 182382	G	279	July	643.8	3.49	22.47	7488.9	330.75
Imp. Le Page's Betty II. 201456	G	31	July	1079.2	4.34	46.84		
s. Imp. Coventry Valentine's Honour 104965								
d. Le Page's Betty R. G. A. S. 21404 P. S.								
Imp. Osceola Golden Lily 162146	F	197	July	1042.8	4.05	42.23	7310.5	319.94
*Imp. Osceola Viola 154907	D	19	Apr	900.0	3.54	31.86		
		50	May	1428.7	3.38	48.29		
		80	June	1314.5	3.72	48.90		
		111	July	1298.3	4.20	54.53	4941.5	183.58
s. Violet's Emblem R. G. A. S. 4534 P. S.								
d. Imp. Moley V. of Havilland 150675								
Imp. Primrose of Bella 175156	C	229	July	1070.5	4.43	47.42	8551.4	391.50

ENDICOTT, JOHN, "BROOKWOOD," BIRMINGHAM, MICH.

Arelene of Alenedale 158765	D	162	July	823.9	5.81	47.87	4707.1	265.58
Blanche of Junipers 181008	G	98	July	783.3	4.46	34.94	2594.5	135.35
Brookwood Cynthia 182428	G	98	July	771.4	4.28	33.02	2584.5	111.03
Easter Lily of Endicott Farm 92448	A	87	July	932.1	3.95	36.82	2801.5	114.99
Polly Willis of Hickory Grove 148775	C	162	July	858.6	5.29	45.42	5533.1	331.85
Imp. Ruby of Grand Pre 150714	B	77	July	1192.4	4.36	51.99	2642.9	152.51
Imp. Weymouth's Glory II. 175152	B	168	July	848.3	4.79	40.63	5584.9	256.75

ENTSMINGER, C. E., BEAR CANYON GUERNSEY FARM, OSO, WASH.

Jewell Dot 161612	E	153	July	485.0	5.63	27.31	3040.8	181.13
†Masher's Queen of the West 181075	G	122	July	824.9	5.00	41.25	3238.3	161.47
†Traveler's May Rose 172533	G	268	July	552.2	5.99	33.08	4819.8	294.13
†Traveler's Red Rose 166082	G	305	July	283.0	6.00	16.98	5380.2	325.3
†Traveler's Starlight 133604	B	243	July	826.0	5.38	44.44	6858.6	356.31

ERF, WILLIAM, CHESTNUT RIDGE FARM, BELLEVUE, OHIO.

Chestnut Ridge Beauty's Bonnie 182232	G	251	June	872.8	4.98	43.47	7943.4	362.33
Chestnut Ridge Dame Ann 157536	E	290	June	729.8	4.88	35.61	8529.8	407.51
†Chestnut Ridge Jeanette 192758	G	17	May	440.6	4.05	17.84		
		47	June	883.8	4.05	35.79	1324.4	53.63
s. Chestnut Ridge Squire's Prince 104611								
d. Chestnut Ridge Janet 151455 A. R. 18537								
†Chestnut Ridge Lady Princess 182236	G	152	June	832.5	4.26	35.46	4555.6	207.44
Chestnut Ridge Princess Louise 174498	E	167	June	660.7	4.78	31.58	5253.5	211.60
Lady Princess of Colby Farm 86857	A	214	June	1223.1	4.98	60.91	9852.7	455.10

†Princess Pat of Chestnut Ridge 124582	A	13	May	380.5	4.97	18.91		
		43	June	875.2	4.97	43.50	1255.7	62.41

s. Baubigny's Squire of Keewaydin 21834 A. R.
d. Princess Betty of Chestnut Ridge 98750 A. R. 12290

ERWIN BROS., SPRINGDALE FARM, BOWDIL, OHIO.

†Springdale Francis' Delight 176751	G	64	June	651.6	4.45	29.00		
		95	July	595.4	5.02	29.89	2026.4	106.20
Springdale May Aline 148584	D	314	July	777.8	5.55	43.17	9172.1	464.67
†Springdale May Lady 174263	G	181	July	738.1	5.21	38.46	4697.5	246.89

EVERETT & THOMPSON, "SUNKIST ACRES," BINGHAMTON, N. Y.

†Criterion's Polly of Farview 147875	C	179	July	850.3	5.39	45.83	6315.2	363.37
†Helen Dewing 159094	D	131	July	966.7	4.83	46.69	4417.3	189.40
†Hope of Trout Brook 102429	A	264	July	864.8	5.49	47.48	8442.0	435.34
†Pollyanna of Sunkist Acres 185685	G	108	July	814.1	4.86	39.57	3014.8	144.57
†Sybil's Esther 192086	E	305	July	78.6	4.83	3.80	9235.5	471.3
†Sybil's Ruth 98360	A	92	July	1270.4	4.65	59.07	3879.1	189.92

FAYERWEATHER, CHARLES S., FAIR WEATHER FARMS, NEW LEBANON, N. Y.

Fair Weather Chalons 158904	D	121	June	1113.4	4.47	49.77	5065.6	211.52
†Fair Weather Compiegne 147382	D	216	June	1076.7	5.96	64.17	7612.6	417.02
†Fair Weather Fleur-de-lis 179071	G	156	June	818.4	5.09	41.66	4474.4	216.29
†Fair Weather Gordon Dean 181094	G	100	June	965.2	5.52	53.28	3373.5	174.83
†Fair Weather Jessica 173439	G	278	June	691.8	5.64	39.02		
		305	July	492.0	5.64	27.75	6987.3	381.7
†Fair Weather Juliet 179847	F	103	June	842.2	6.92	58.28	2975.2	162.32
†Fair Weather Milkmaid 181093	F	25	May	848.2	4.53	38.42		
		55	June	1080.4	4.42	47.75	1928.6	86.17

s. Chilmark's Double King 76848
d. Milkmaid of Old Homestead 80215 A. R. 10059

†Fair Weather Nancy 158338	E	209	June	675.8	5.38	36.36	6816.6	310.17

FIRESTONE, H. S., AKRON, OHIO.

*Dana Belle of Glenwood's Majesty 157343	A	2	Apr	102.5	3.86	3.96		
		33	May	1700.9	3.86	65.65		
		63	June	1484.9	3.97	58.95	3288.3	128.56

s. Glenwood's Majesty of Elmcourt 32040
d. Dana Rose of Glenwood's Majesty 81388

*Itchen's Princess of Cedar Lane 141707	C	13	May	602.3	3.78	22.77		

s. Prince Itchen Red Raider 73342
d. Imp. Primrose IV. of Devise 77324 A. R. 12491

Jacqueminot's Jane Ann 102143	A	242	July	841.3	5.15	43.33	8947.7	416.10
*Mena's Charmante's Rose 97484	A	31	Mar	1559.6	4.84	75.48		
		61	Apr	1388.1	4.40	61.08		
		92	May	1329.7	4.64	61.70		
		122	June	1205.1	4.60	55.43	5482.5	253.69

s. Mena's Raymond of A. D. F. 36357
d. Glen Auric's Charmante's Rose 74423

Sergeant's Belle of Firestone Farms 188368	G	11	Mar	364.7	4.65	16.96		
		41	Apr	1126.0	4.65	52.36		
		72	May	1116.9	4.60	51.38		
		102	June	1000.4	5.10	51.02		
		133	July	930.3	5.03	46.79	4538.3	218.51

s. Sergeant's Governor of Mountrose 91577
d. Dane Belle of Glenwood's Majesty 157343 A. R. 17794

Sheik's Five Points of Firestone Farms 188369	G	2	Apr	51.0	4.87	2.48		
		33	May	775.0	4.87	37.74		
		63	June	702.4	5.22	36.67	1528.4	76.89

s. The Sheik 72280 A. R.
d. Five Points Dora 117299

FISCHER, L. C., OAK TERRACE FARM, DUNWOODY, GA.

Alvin's Daisy 144991	D	331	July	705.6	4.40	31.05	9063.1	408.73
Alvin's Tops of Gold's Fannie 143961	D	315	June	368.1	5.99	22.05		
				58.6	4.85	2.84		
		346	July	923.2	4.85	44.78	7781.9	410.77
Fern Crest Mignon 177056	C	71	July	1152.7	4.95	57.06	2803.5	114.35
Flodell Bethleen 87702	A	139	July	1395.2	3.80	53.02	7034.4	263.01
Hero's Luck of Rest Hollow 109490	A	186	July	1013.2	3.67	37.18	7479.2	290.99
Lora of Rising Sun 92899	A	277	July	530.2	4.16	22.06	8041.0	365.35
Oak Terrace Dahlia 190297	G	130	July	703.9	4.50	31.68	3340.0	152.13
Shandon's Lady Alderney 144092	C	160	July	934.6	4.78	44.67	5845.4	277.15
White Hope Lily 95175	A	181	July	866.5	4.45	38.56	6168.2	284.58

FISHER, F. C., ROSE POINT FARMS, PORTERSVILLE, PA.

Beta's Babe of Rose Point 139201	B	142	June	997.8	5.01	49.99		
		173	July	957.7	4.98	47.69	6164.2	300.25
†Clover's Goldy of Rose Point 132050	A	143	June	1126.6	5.29	59.60		
		174	July	1081.5	5.21	56.35	6621.2	356.09
*†Hayes Raider's Beauty of Randolph 127210	A	3	Mar	100.3	4.06	4.07		
		33	Apr	1161.3	4.45	51.68		
		64	May	1275.0	4.60	58.65		
		94	June	1034.2	5.07	52.43		
		125	July	1047.8	4.85	50.82	4618.6	217.65

s. Hayes Raider of Waddington 36355 A. R.
d. Beauty of Randolph 34111

†King's Pansy of Rose Point 105039	A	197	June	1177.9	4.83	56.89		
		228	July	1131.7	5.01	56.70	9189.0	455.28

FISHER, JANON, "THE CAVES," ECCLESTON, MD.

†May Ultra 76440	A	208	June	712.2	4.40	31.34		
		239	July	602.2	4.81	28.97	7927.2	333.76
†Rose Marie of Pleasant Hill 182453	F	26	June	946.2	4.00	37.85		
		57	July	1053.0	4.05	42.65	1999.2	80.50

s. Queen's Choice of Pleasant Hill 63658
d. Marigold of Pleasant Hill 103472

FLEMING, W. C., PARAMOUNT FARM, GREENSBORO, N. C.

Golden Joy of Paramount 148747	E	365	July	62.6	5.02	3.14	8657.5	494.8
Marshall's May Wort of Waddington 85387	A	88	June	1209.5	3.07	37.13		
		119	July	1130.2	3.82	43.17	4822.1	191.07

FLINN, RALPH E., BEECHWOOD FARMS, SHARPSBURG, PA.

Beechwood Lady Surprise 175600	E	92	July	1030.3	5.65	58.21	3564.0	168.68
Conqueror's Rosemary of Cosquay 158188	E	294	July	614.6	4.82	29.62	6870.9	341.88

FLINN, WILLIAM, EST., BEECHWOOD FARMS, SHARPSBURG, PA.

Beechwood's Cornflower 149019	D	203	July	904.4	5.68	51.37	6132.7	328.73
Beechwood's Zora 119155	A	133	July	1038.8	4.35	45.19	4554.9	203.12
Foxburg's Betty 144813	D	334	July	565.7	6.38	36.09	7728.6	445.17
Langwater Babette 127875	B	320	July	583.1	6.50	37.90	7049.0	459.59

Princess Isabelle of Riverdale 115491	A	113	July	1592.4	4.03	64.17	6310.7	249.58

FOOTE, F. W. & WOOD, F. S., MERRIFIELD, N. Y.

Criterion's Elite of Bellview 60926	A	111	June	928.6	5.18	48.10	4227.0	206.45
Queen's Pet of Ridge Side 188857	G	98	June	857.6	4.88	41.85	2856.8	134.87

FORSTER, WILLIAM H., ETHERSTON FARM, ERIE, PA.

Etherston Generous 167051	G	273	July	784.3	4.53	35.53	7843.1	340.40
Etherston Golden Sonia 161682	G	365	July	47.1	5.08	2.39	7799.2	375.0
†Etherston May Rose 163012	G	305	July	117.5	5.75	6.76	6437.5	338.5
Etherston Phoebe 150213	E	284	July	529.5	6.29	33.31	6234.2	347.15
†Etherston Ultra Hope 167052	G	246	July	780.0	5.24	40.87	7079.3	342.92
†Etherston Ultra Lisette 157702	E	259	July	614.9	5.26	32.34	6124.6	311.85
†Etherston Ultra Queen 173699	G	207	July	695.7	5.06	35.20	4964.4	235.68

FORT DODGE CREAMERY CO., ROSEDALE FARM, FORT DODGE, IOWA.

Cherry's Beauty of Clover Hill 185794	G	181	July	737.9	4.37	32.25	5314.3	237.88
Evelyn Buttercup of Buttercup Farm 132845	B	226	July	679.1	4.04	27.44	7204.3	303.41
Itasca Cherub's Una 186705	G	139	July	384.8	5.57	21.43	2836.7	145.17
Itasca Cherub's Vera 186706	G	132	July	879.4	5.04	44.32	4214.5	218.36
Mar's Remembrance 208399	C	212	July	666.1	5.29	35.24	6371.1	359.25
May Auricle of Minot 176852	G	243	July	580.8	5.68	32.99	6031.0	332.66

FOSTER, FRANK B., SYCAMORE FARMS, PHOENIXVILLE, PA.

Imp. Blanch of Bella Cottage 228622	G	26	July	675.6	4.45	30.06		
s. Imp. Coventry Valentine's Honour 104965 A. R.								
d. Blanchette IV. of Retot R. G. A. S. 18036 P. S.								
Boadicea of Sycamore Farms 159502	E	181	July	704.8	5.25	37.00	4554.5	224.50
Castello Topsy 98374	A	166	July	1111.4	5.27	58.57	7032.7	336.97
Dinah of Sycamore Farms 159503	E	49	July	1239.6	4.28	53.05	1943.0	83.30
Fair Ellen of Sycamore Farms 168325	E	72	July	846.3	4.98	42.15	1939.3	94.71
Governess Beauty of Oak Knoll 124751	A	174	July	750.0	5.48	41.10	5862.8	286.05
Imp. Grandiflora V. of Lilyvale 228625	G	31	July	1227.3	3.86	47.37		
s. Angulosa's Slogan R. G. A. S. 4848 P. S.								
d. Grandiflora of Lilyvale R. G. A. S. 16981 P. S.								
Imp. Honeymoon's Bessie II. 228620	F	17	July	534.6	3.39	18.12		
s. Imp. Valentine's Souvenir 126458								
d. Honeymoon's Bessie R. G. A. S. 22893 P. S.								
Marguerite's Topsy Girl 116322	A	150	July	1253.6	6.29	78.85	6198.4	368.91

FOXBURG FARMS HERD, FOXBURG, PA.

Foxburg's Best One 175396	F	236	June	875.1	5.13	44.89	7360.9	346.18
Foxburg's Royal Mignonne 173891	G	237	June	904.5	5.03	45.50	7489.7	367.30
Foxburg's Tip 173889	F	248	June	942.6	4.03	37.99	7848.4	310.92

FRANCE, JOSEPH I., MOUNT ARARAT FARMS, PORT DEPOSIT, MD.

Babe of Twin Pine 98667	A	85	June	1549.9	3.60	55.80	4351.6	156.94
Bettie Ultra 182607	G	107	June	895.3	4.60	41.18	3231.7	141.70
Brookdale Silver Star 200044	G	74	June	861.0	4.21	36.25	2098.9	83.66
Gloria of Walnut Grove 187136	G	22	May	622.4	4.14	25.77		
		52	June	994.0	4.14	41.15	1616.4	66.92
s. Cavalier's Ultra Secret 72881 A. R.								
d. Frances of Walnut Grove 114310 A. R. 14772								
Jess of Spring Brook Farm 69420	A	85	June	1365.2	3.81	52.01	3891.4	142.44
Virginia of Green Gables 161758	E	117	June	885.7	5.21	46.14	3759.6	179.32

FRANKLIN, J. J., AUBURN, N. Y.

Upland's Sonia 119005	A	354	June	753.8	6.40	48.24		
		365	July	272.9	6.40	17.47	9437.7	564.6

FRENCH, JOSIAH & SONS, FRENCH HILL FARM, SOLON, MAINE.

Xelda of French Hill 147284	A	295	July	725.3	6.14	44.53	7571.4	469.36

FRETZ, WILLIAM F., FRITZLYN FARMS, PIPERSVILLE, PA.

Fritzlyn Fillpail's Select 171406	G	265	July	571.7	5.55	31.73	6157.7	336.87
Fritzlyn Pearl 130465	A	79	July	1194.8	5.29	63.20	3007.0	155.67
Fritzlyn Rosette 179469	G	146	July	726.3	4.83	35.08	3531.0	157.25
Fritzlyn Spotted Lily 163221	F	334	July	660.5	5.75	37.98	8038.2	445.54
Fritzlyn Trequean Pearl 168030	F	229	May	825.8	5.20	42.94	6691.4	359.1
Upland's Marilyn 160532	E	72	July	1168.9	4.23	49.44	2758.1	121.84

FULLER, J. W., WILLOW BROOK FARM, CATASAUQUA, PA.

Betty of Spring Brook 99065	A	175	July	828.0	4.97	41.15	5512.4	276.60
Daisy of Willow Brook 78127	A	288	July	366.3	5.54	20.29	6071.9	323.45
Dorothy of Willow Brook 137188	B	224	July	826.3	4.68	38.67	7506.2	365.08
Elm Road Mary's Rilma 80753	A	288	July	736.1	4.34	31.95	7986.0	350.48
Jolly of Willow Brook 137811	B	12	June	437.4	4.86	21.26		
		43	July	1186.0	4.86	57.64	1623.4	78.90
s. Tommy of Willow Brook 64948								
d. Bernice of Willow Brook 101717								
Penuchie of Oxford Farm 138994	C	273	July	603.7	6.22	37.55	7105.6	340.09
Prince Regent of Meadowbrook's Charmante 82367	A	18	Apr	544.2	4.81	26.18		
		49	May	1317.8	4.81	63.39		
		79	June	1225.6	4.65	56.99		
		110	July	1130.2	4.16	47.02	4217.8	193.58
s. Prince Regent of Meadowbrook 15962 A. R.								
d. Raymond's Charmante 38408 A. R. 5382								
Sequel's Anna 68177	A	288	July	720.8	5.12	36.90	8345.8	456.24

FUNDERBURK, J. E., CHERAW, S. C.

Countess Ann 123564	A	358	June	628.4	5.71	35.88		
		365	July	129.8	5.71	7.41	11336.0	604.3
Major's Beatrice 136203	A	342	Apr	84.6	5.56	4.70	8512.5	402.2

GALUSHA, ARTHUR G., GREEN MEADOW FARM, WILLIAMSTOWN , MASS.

Masher's Nora of Springside 104898	A	273	July	850.0	5.26	44.71	8991.6	453.57
Springside Blanche 165198	F	256	July	899.2	5.66	50.89	7862.1	420.29
Springside Rebecca 126083	A	296	July	1089.6	5.13	55.90	11549.4	585.00
Wyebrook Rosemel 93672	A	273	July	1315.5	4.74	62.35	12441.9	567.50

GANAHL, J. G., CANAHL FARMS, CLAYTON, MO.

May of Egypt Mills 123630	A	141	July	1278.1	4.04	51.64	6477.6	299.29

GARY, ELBERT H., EST., IVY HALL FARM, JERICHO, N. Y.

†Imp. Dora III. of Felcomte 150691	A	93	June	1307.0	4.89	63.91	4264.2	202.74
†Imp. Preel Lily VI. 156915	B	105	June	1199.8	4.34	52.07	4441.7	200.01
†Spotswood's May Rose of Oaks Farm 99409	A	160	June	829.7	5.12	42.48	4807.5	260.19
Uokle Girl of Franklin Farms 75961	A	224	June	1112.5	4.84	53.85	9597.9	552.74

GATES, ROSS D., WALNUT GLENS FARM, CHARDON, OHIO.

Nellie's France of Walnut Glens 5th 153767	E	365	June	863.0	4.38	37.80	9668.6	401.6

GAYOSO FARM, HORN LAKE, MISS.

Express Roberta of Gayoso 125436	A	153	July	1183.8	5.88	69.61	6254.9	315.29

Express Virginia of Gayoso 125438	A	257	July	862.3	5.10	43.98	8604.5	396.83
Gayoso Actor's Beauty 189198	G	195	July	908.3	5.20	47.23	6223.8	287.70
Gayoso Actor's May 184708	G	167	July	871.8	5.08	44.29	5191.5	239.88
Gayoso Actor's Ruby 175718	G	188	July	813.5	5.78	47.02	5872.0	289.18
Gayoso Baby Alice 140936	D	251	July	1051.1	5.81	61.07	9691.5	520.95
Gayoso Dairymaid 140932	B	140	July	1057.8	5.23	55.32	5523.2	252.62
Gayoso Edna Louise 154129	E	190	July	1204.2	5.61	67.56	9452.9	433.43
Gayoso Golden Mary 184709	G	208	July	721.3	5.43	39.17	5648.5	257.78
Gayoso Incavo's Princess 178772	F	93	July	1242.4	5.20	64.60	3595.9	179.22
Gayoso Royal Rose 140933	C	217	July	1013.0	5.91	59.87	8697.9	411.70
Gayoso Yankee Girl 140929	G	287	Oct	605.4	5.72	34.63		
		348	Dec	243.3	5.80	14.11	8898.9	470.5
Gertrude Galore of Gayoso 113630	A	247	July	693.0	5.87	40.68	7727.0	395.48
Golden May Reliance of Gayoso 125440	A	183	July	915.2	5.10	46.68	6149.6	265.86
Grace of Oakwood 71148	A	138	July	1090.2	5.65	61.60	5663.2	271.32
Maud's Red Bird of Clear Creek Farm 144872	A	259	July	676.2	5.94	40.17	8011.8	432.66
May of Cuffdale 89794	A	256	June	732.1	5.35	39.17		
		287	July	706.9	5.65	39.94	9451.8	395.53
Molly of Gayoso 79187	A	207	July	1329.7	5.70	75.79	10466.0	462.20
Nan of Killarney Farms 135290	B	266	July	497.3	7.36	36.60	6165.8	393.02

GERMAN, JOHN W., REDVALE FARM, REDDING, CONN.

†*Redvale Honoria 155884	E	24	Mar	763.1	4.24	32.36		
		54	Apr	967.3	4.78	46.24		
		85	May	886.6	4.50	39.90	2617.0	118.50

s. Herdlea Enterprise 63632 A. R.
d. Imp. Valentine's Bess of Redvale 126197 A. R. 13669

GERRY, PETER G., LAKE DELAWARE FARMS, DELHI, N. Y.

Imp. Frida May II. of Rosedale 160770	B	16	June	628.8	3.66	23.01		
		47	July	1015.6	3.66	37.17	1644.4	60.18

s. Uncle Sam de la Heche R. A. A. S. 277 P. S.
d. Buttercup II. of Venelles Simons R. A. A. S. 2128 P. S.

GILE, ALBION L., CHICONA FARM, CHINOOK, WASH.

Clarissa of Chicona 120872	A	8	Apr	343.6	4.47	15.36		
		39	May	1556.7	4.47	69.58	1900.3	84.94

s. Langwater Traveler 38325 A. R.
d. Clover of Chicona 88200 A. R. 11640

Delphine of Willow-wood 169515	F	8	Apr	241.1	4.85	11.69		
		39	May	1362.1	4.85	66.06	1603.2	77.75

s. Chicona Questo 65478
d. Delphine of Chicona 131140

Pride's Peggy of Chicona 104129	A	14	May	703.0	4.78	33.60

s. Langwater Traveler 38325 A. R.
d. Pride of Chicona 34799 A. R. 10704

GLANVILLE, F. J. & NELSON, BEN C., LIBERTY FARM, LANCASTER, WIS.

Bessie of Buroak 133831	A	177	May	1024.5	4.63	47.43		
		207	June	1044.7	4.41	46.07	7082.3	319.50
Jean of Liberty 125394	A	90	May	1497.4	4.07	60.94		
		120	June	1407.9	4.08	57.44	5699.6	239.02
Liberty's Valentine 166811	E	13	Apr	361.3	4.53	16.37		
		44	May	1111.7	4.45	49.47		
		74	June	1117.3	4.09	45.70	2590.3	111.54

s. Lone Pine Absolute 70250 A. R.
d. Jeco Bay of Liberty 113801 A. R. 14350

Queen Bess of Liberty 155891	D	96	May	1002.3	4.77	47.81		
		126	June	945.1	5.60	52.93	4427.0	212.45
Ruby of Liberty 153103	C	8	Apr	295.6	4.09	12.09		
		39	May	1369.0	3.77	51.61		
		69	June	1318.6	4.13	54.46	2983.2	118.16

s. Lone Pine Absolute 70250 A. R.
d. Verda of Linwood 76070 A. R. 16141

GLEN SPRINGS CORPORATION, THE, TERRYBERRY FARM, WATKINS GLEN, N. Y.

†Thelma of Three Cheers 168436	C	64	June	1080.8	5.29	57.17		
		95	July	907.0	3.83	34.74	3381.5	151.29
†Triple Oaks Cynthia 104748	A	84	June	1155.1	4.29	49.55		
		115	July	1025.3	4.44	45.52	4253.8	182.54
Triple Oaks Della Munroe 138690	B	95	June	784.5	6.20	48.64		
		126	July	730.3	5.21	38.05	3876.8	211.84
Triple Oaks Johanna 117415	A	70	June	1213.4	5.08	61.64		
		101	July	1027.9	4.80	49.34	4187.2	207.88

GOLINVAUX, JOSEPH, WATERLOO, IOWA.

†Golden Cherry of Highland Farm 178051	G	199	June	969.0	3.92	37.98	6451.9	267.74
†Nonpareil's Betty of Highland Place 187734	G	100	June	846.1	4.96	41.97	2883.0	136.49
Memento's Iowa Girl 115206	A	355	May	584.1	5.47	31.95		
		365	June	167.7	5.47	9.17	9871.4	543.5

GOODERHAM, H. M., ALLEGHENY HEIGHTS FARM, PATTON, PA.

†Woodlawn's Eva's Goldie 177645	E	29	June	1120.9	4.28	47.97		
		60	July	1196.2	4.81	57.54	2317.1	105.51

s. Beauty's May King of Pomeroy 55929
d. Woodlawn's Eva 59405

GORDON, L. E., JR., "GORDONDALE," NELSONVILLE, WIS.

Peach Blossom of Gordondale 165821	G	365	Apr	621.9	5.84	36.32	8796.7	480.7

GRIFFITH, J. EDWIN, GRIFFWOOD FARMS, MOUNT WASHINGTON, MD.

Griffwood's Dorothy 119715	A	304	Apr	515.9	6.51	33.59		
				179.2	4.89	8.76		
		335	May	1654.2	4.89	80.89		
		365	June	1512.0	4.83	73.03	13411.3	682.8

GRIFFITH, WEBSTER, EBENSBURG, PA.

Goldie Marie of Ebensburg 86924	A	279	July	978.2	5.15	50.38	11239.3	540.19
Goldie's Beauty of Ebensburg 99829	A	134	July	1620.8	4.08	66.13	7647.8	284.56
†Goldie's Betty of Ebensburg 174882	G	17	May	583.4	3.83	22.34		
		47	June	999.8	4.32	43.19		
		78	July	884.5	4.74	41.93	2467.7	107.46

s. Brookmead's Royal Jewel 75065 A. R.
d. Goldie of Ebensburg 70245 A. R. 15581

Goldie's Julia of Ebensburg 112269	A	204	July	1075.5	4.45	47.86	8786.7	362.28
Jewel's Beauty of Ebensburg 156505	E	203	July	849.1	5.31	45.09	6968.8	342.51
Jewel's Goldie of Ebensburg 139050	B	148	July	1318.0	4.49	59.18	6539.8	290.95

GRINNELL, LAWRENCE, BIRCHFIELD FARM, SOUTH DARTMOUTH, MASS.

Birchfield Faithful 173546	G	140	July	986.7	5.06	49.93	4845.8	248.82
†Birchfield Rosamond 168620	G	298	July	710.7	5.49	39.02	8017.8	436.13
Birchfield Selma 168619	G	323	July	1408.9	5.05	71.15	12631.9	673.83
Birchfield Susanna 182822	G	132	July	1011.2	5.61	56.73	4689.1	246.99
†Imp. Damson's Ruby II. 175161	E	119	July	867.8	4.60	39.92	4088.1	189.81
Imp. Frosine II. of Pouqueleh 182375	F	325	July	940.3	5.72	53.79	10804.2	631.70

†Imp. Sequel's Violet of Greenway 155021	D	101	July	988.5	3.88	38.35	3773.3	158.93

GRINNELL, RUSSELL, LOCUST VALLEY FARM, EXETER, R. I.

Locust Valley Eclipse 177252	G	140	July	737.3	5.11	37.68	3500.9	176.33
Locust Valley Lara 171520	G	243	July	846.2	5.73	48.49	7177.4	375.40
Locust Valley Peggy 177251	G	161	July	780.9	6.06	47.32	4459.9	219.00
Mixter Golden Helen 166709	F	365	July	95.1	4.96	4.72	10791.5	505.1
Mixter Golden Mistress 179898	G	228	July	951.0	4.38	41.65	6545.7	289.34
Plenty of Locust Valley 148149	E	365	July	336.0	5.82	19.56	8571.4	481.4

GUESS, J. B., JR., DENMARK, S. C.

†Eugenia of Wasteland 84617	A	305	July	421.4	5.00	21.07	8642.0	405.2
†Glenwood's Jersey Lilly 87103	A	236	July	1019.2	5.21	53.10	9534.4	472.89
Jane of Edisto Farms 132932	B	365	July	546.6	6.51	35.58	8988.5	439.6
Jane of Wasteland 84616	A	365	June	465.9	4.83	22.50	10455.9	505.6
†Imp. Muresten's Beauty IV. 84358	A	248	July	683.7	4.80	32.82	6931.0	311.69
Rebecca of Wasteland 83794	A	164	July	957.2	5.37	51.40	5730.5	255.37
†Sibyl of Wasteland 80251	A	257	July	705.3	4.70	33.15	7947.3	345.15

HALL, GORDON, OSCEOLA FARMS, CRANFORD, N. J.

†Imp. Duchess of Vrangue Manor 201433	C	29	July	956.9	4.73	45.26		
s. Governor of Roussaillerie R. G. A. S. 4320 P. S.								
d. Topsy des Domaines R. G. A. S. 17544 P. S.								
Imp. Ena VII. of the Fauconnaires 201426	A	316	July	968.5	5.08	49.20	11009.1	571.74
*†Imp. Gem's Pride's Fancy 150705	A	24	June	1022.2	5.63	57.55		
		55	July	1291.6	4.83	62.38	2313.8	119.93
s. Bickleigh III. R. G. A. S. 4190 P. S., A. R.								
d. Gem's Pride R. G. A. S. 15558 P. S.								
†Imp. Maid II. of New Anneville 214438	B	100	July	959.5	5.17	49.61	3473.6	177.18
†Imp. Nightingale's Pride of Lohiers 226865	G	21	June	791.1	4.36	34.49		
		52	July	1194.6	4.06	48.50	1985.7	82.99
s. Echo of Myrtle Place R. G. A. S. 4796 P. S.								
d. Imp. Nightingale II. of the Lohiers 192395								
†Imp. Tulip of Le Pont 214442	D	153	July	763.3	5.86	44.73	4620.4	273.97

HAMILTON, GRANT E., CLARKSBURG, MASS.

Tulip Blue 104789	A	334	July	393.5	5.29	20.82	7205.0	365.43

HAMMOND, JOHN HENRY, DELLWOOD FARM, MOUNT KISCO, N. Y.

Noble's Emmy Lou of Dellwood 174754	G	167	June	902.9	5.24	47.31	5252.6	291.73
Noble's Magda of Dellwood 174755	G	146	June	1013.7	5.53	56.06	5324.6	300.05

HAMPSHIRE, JOHN H., MEADOW BROOK GUERNSEY FARM, HAMPSTEAD, MD.

†Bessy H. of Fulton 2d 132661	A	228	July	989.5	4.25	42.05	9332.3	407.65
Fannie Henrietta of Meadow Brook Farm 218312	G	250	July	770.1	4.61	35.50	6805.2	301.84

HARRINGTON, JOSEPHINE R., "INDIAN RIDGE," IPSWICH, MASS.

†Fife of Indian Ridge 132595	B	284	July	739.9	5.20	38.47	7265.1	372.55

HARVILLE, THOMAS, GOODRICH FARM, MACEDONIA, OHIO.

Cherub's Twilight 188644	G	111	July	955.3	5.02	47.96	3797.5	183.29
*May Rose Twilight of O'Klare 154433	C	19	May	597.6	4.91	29.34		
		49	June	1109.0	4.91	54.45		
		80	July	1074.0	4.85	52.09	2780.6	135.88
s. May Rose Searchlight 33074 A. R.								
d. Lou's Anna 60419 A. R. 10245								
Royal's Favorite of M. & G. Farm 158771	E	133	July	1310.4	4.37	57.26	6225.0	258.34

HARWOOD, R. G., SOUTHBORO, MASS.

Lynbrook Princess 190347	G	204	June	926.4	5.74	53.18	6425.6	359.11

HATT, A. & SON, LAKE SIDE GUERNSEY FARM, NAPOLEON, MICH.

†Funston's Ruth of Lakeside 108267	A	263	May	895.8	5.26	47.12		
		293	June	863.8	5.43	46.90		
		305	July	340.9	5.43	18.51	9155.8	495.6
†Lakeside's Prairie Girl 145069	D	305	June	444.5	4.96	22.05	6223.2	303.3

HEMMETER INVESTMENT CO., THE, OLD CROSS ROAD FARM, SAGINAW WEST SIDE, MICH.

Meadow-Gold Mistress 118573	A	110	June	1220.3	4.51	55.04	4685.5	229.11
†Rosa of Old Cross Road Farm 177281	G	91	June	768.7	4.54	34.90	2424.8	112.70

HENDEE, GEORGE M., HILLTOP FARM, SUFFIELD, CONN.

Fashion's Dolly of Hilltop 179546	G	82	July	935.8	5.94	55.59	2655.4	150.59
Imp. Golden Princess of Hilltop 201437	D	110	July	1140.5	4.39	50.07	4516.8	193.19
Heartsease Lila of Hilltop 132830	C	315	July	979.2	4.71	46.12	10857.0	520.28
Imp. Hilltop Butterfat's Belinda 175168	E	153	July	1103.2	5.07	55.93	5857.2	279.59
Imp. Hilltop Butterfat's Valentine 175169	F	304	July	798.6	5.51	44.00	8856.6	474.18
Hilltop Butter Girl 174413	F	233	July	780.2	6.35	49.54	6514.6	389.15
Imp. Hilltop's Favorite 182230	G	294	July	893.9	5.88	52.56	10342.9	549.37
Hilltop's Lily of Fashion 174415	G	192	July	834.1	5.68	47.38	6473.6	348.84
Hilltop's Queen of Fashion 174416	G	147	July	860.4	4.91	42.25	4758.4	225.97

HEWES, G. R., F. M., R. P. & G. H., HEWESHURST FARMS, MAYVILLE, N. Y.

Heweshurst Butter May 214991	G	256	July	650.1	5.59	36.34	6792.9	387.68
Heweshurst Cali 172640	A	243	July	647.3	5.09	32.95	7199.9	368.07
Heweshurst Jessie 214990	G	269	July	561.4	5.83	32.73	5880.0	330.57
Heweshurst Pretoria 214989	G	273	July	648.7	5.40	35.03	6694.3	373.61

HILL, WILLIAM A., ROCK SPRING FARM, ROCKVILLE, MD.

Ann Hill of Rock Spring 172375	F	22	Apr	943.1	4.83	45.55		
		53	May	1613.4	4.83	77.93		
		83	June	1487.8	4.17	62.04	4044.3	185.52
s. Rockingham Royal 89828								
d. Imp. Popular Lydia 143234								
Anton's Merry Frances of Griffwood 134542	B	213	May	1129.4	5.87	66.30		
		243	June	1041.5	5.58	58.12	8779.3	499.68
Milk Maid's Jessica of Onehtah 180137	E	17	May	779.0	4.36	33.96		
		47	June	1527.1	4.36	66.58	2306.1	100.54
s. Ultra's Pretor of Edgemere 54655 A. R.								
d. Milk Maid of the Otselic 58008								
Ruth of Pine Ridge 140259	C	165	May	1402.9	5.13	71.97		
		195	June	1269.8	4.74	60.19	9307.8	425.77

HILL, WILLIAM T., RENO GUERNSEY FARM, WHITTEMORE, MICH.

Frances Golden 157628	D	127	June	1114.4	5.07	56.50	5112.2	229.94
Holbeck's Nordland Belle 145429	C	28	May	1266.7	3.96	50.16		
		58	June	1480.8	3.96	58.64	2747.5	108.80
s. Holbeck's Golden Knight of Nordland 57983 A. R.								
d. Holbeck's Lassie of Bon Ayre 92810 A. R. 11803								

Linwood's Maud of Oakwood 152604	C	21	May	849.2	4.08	34.65		
		51	June	1237.2	4.08	50.48	2086.4	85.13
s. Rose Bud's Linwood 71639								
d. Jane of Kalamazoo 77760								
Mary Jane of Coloma 102323	A	103	June	1173.6	5.48	64.31	4230.4	207.60
May of Walter Phipps Farm 137655	A	16	May	776.4	4.80	37.27		
		46	June	1697.6	4.80	81.48	2474.0	118.75
s. Wilchester of Walter Phipps Farm 61497 A. R.								
d. Rose of Deep Dale 55913								
Rowdy's Patricia of Oakwood 139383	B	68	June	1014.6	4.16	42.21	2428.8	106.41

HINDS, C. J., HINDSDALE FARMS, SPRINGFIELD CENTER, N. Y.

Hindsdale Gem 174077	F	116	July	850.0	6.33	53.81	3782.1	203.06
†Hindsdale Richesse 132713	B	234	July	732.0	5.70	41.72	7220.3	402.49
Lady Crescent of Coldspring Farm 110940	A	326	July	561.6	4.34	24.37	8740.3	443.40
†Rose of Hindsdale 126890	A	223	July	831.7	5.88	48.90	7234.6	363.48

HINDS, C. J. & SON, HINDSDALE FARMS, SPRINGFIELD CENTER, N. Y.

†Carrie of Woodside 152869	D	230	July	583.7	4.96	28.95	5246.2	276.88

HOARD, A. R., "KOSHKONONG PLACE," FORT ATKINSON, WIS.

Beauty of Koshkonong Place 5th 148021	D	220	June	767.4	4.02	30.85		
		251	July	711.7	4.20	29.89	7933.3	377.25
Bernice of Koshkonong Place 136371	C	251	July	706.6	4.97	35.12	7449.2	377.66
Bliss of Koshkonong Place 157592	E	239	June	846.7	4.29	36.32		
		270	July	813.3	4.35	35.38	9694.7	445.51
Gertie of Koshkonong Place 122039	A	255	July	530.5	5.06	26.84	6926.1	356.78
Rosamond of Koshkonong Place 2d 132002	A	40	June	1097.9	4.33	47.54		
		71	July	831.3	4.22	35.08	2301.7	101.21

HOARD, W. D. & SONS CO., HOARD'S DAIRYMAN FARM, FORT ATKINSON, WIS.

Alfalfa Jane of Prospect 164228	F	288	July	741.3	5.43	40.25	7817.4	407.44
Bess of Prospect 2d 174759	G	288	July	723.5	4.95	35.81	8055.2	382.47
Delta Gamma Girl of Prospect 3d 178848	F	18	June	487.3	5.76	28.07		
		49	July	907.1	4.91	44 54	1394.4	72.61
s. Bonanza of Koshkonong Place 62518 A. R.								
d. Delta Gamma Girl of Prospect 108228 A. R. 15610								
Gamma Phi of Prospect 135355	A	3	June	122.5	4.09	5.01		
		34	July	1299.2	4.09	53.14	1421.7	58.15
s. Bonanza of Koshkonong Place 62518 A. R.								
d. Anton's Guernsey Girl of Prospect 99612 A. R. 13727								
Gretchen's Faith of Prospect 128842	B	365	July	1166.2	4.20	48.98	8320.2	366.0

HOCKING, ROSS & ZORA, READSTOWN, WIS.

†Imp. Elnora of Linwood 97002	A	142	July	1011.8	4.80	48.57	4868.7	269.18
†Estella's Highland Lassie 214202	G	98	July	750.3	5.58	41.87	2485.7	122.89
†Estella's Lady 214198	A	244	July	754.7	6.10	46.04	7715.9	428.89
†Gertrude of Linwood 100824	A	283	July	562.9	5.57	31.35	7047.7	359.50
†Gertrude's Heart 214200	F	152	July	734.6	5.40	39.67	3913.2	192.07
Gertrude's Queen Bell 214199	E	288	July	766.4	5.15	39.47	8403.2	414.21

HOEN, FRANK J., BLOOMFIELD FARM, GLYNDON, MD.

Bloomfield Gem 174026	G	273	June	591.7	4.43	26.21	7658.6	304.11
Fisherman's Sunbeam of Bloomfield 131588	B	289	June	618.0	5.17	31.95	8589.4	414.62
Sequel's Bernice Daisy 80160	A	273	June	742.0	4.74	35.17	6892.0	328.27

HOLLIS, JOHN W., TUSCARORA FARMS, HORNELL, N. Y.

Blossom's Dolly of Maple Park 110375	A	365	July	662.7	5.37	35.59	14307.0	750.6
Buttercup's Betty of Tuscarora 186173	G	181	July	813.8	4.61	37.52	5284.0	245.26
Buttercup's Ruby Valentine of Tuscarora 186174	G	174	July	626.2	5.18	32.44	4447.8	225.52
Gele's Tuscarora Girl 108775	A	208	July	1095.1	4.62	50.59	8061.3	388.43
Queen Vera Gele 140212	B	177	July	871.3	4.83	42.08	5643.2	281.56
Tuscarora Vera 170369	E	143	July	911.6	5.57	50.78	4525.6	235.52

HOLLISTER, THEO., MOOSE VALLEY FARM, DULUTH, MINN.

Moose Valley Coquette 175211	G	87	June	988.7	4.35	43.01	2785.7	118.77
Moose Valley Delight 149342	D	21	Apr	888.9	4.02	35.73		
		52	May	1772.9	4.19	74.28		
		82	June	1319.8	4.88	64.41	3981.6	174.42
s. Moose Valley Brookmead 75669 A. R.								
d. Moose Valley Montrose 74734 A. R. 13364								
Moose Valley Fair 134516	B	165	June	1021.5	5.81	59.35	6336.1	293.09
Moose Valley Florence 135967	C	267	June	957.5	5.29	50.65	10460.1	518.72
Moose Valley Flower 165480	G	341	June	330.9	5.69	18.83	8338.2	390.23
Moose Valley Moonlight 149343	E	335	May	199.3	4.07	8.11		
		365	June	1306.8	4.07	53.19	9381.8	378.8
Moose Valley Trustful 168606	G	332	June	179.2	4.56	32.80	9663.4	487.02

HOOVER, H. W., POHEJA FARMS, CANTON, OHIO.

Dimple's Lady of Shadyside 144260	A	226	July	785.9	3.95	31.04	7377.2	333.61
Madge of Rocky Knoll 118930	A	116	July	968.0	4.70	45.50	4353.2	189 74
†Poheja's Tulip 190263	G	110	July	676.3	5.18	35.03	2564.4	128.35
Rena of Mara-Lena Farm 133531	B	243	July	722.4	4.43	32.00	6527.4	294.77
Shadyside's Janette 198328	C	181	July	968.3	4.48	43.38	6726.4	294.58
Shadyside's Marguerite 179157	C	226	July	542.0	4.74	25.69	6248.6	264.39
Titania May King's Jewel 100945	A	309	July	478.9	4.67	22.36	9556.0	425.55
Warrior's Crescent of Poheja Farms 179276	G	122	July	609.0	5.34	32.52	2779.6	136.78

HOPE, J. L., FLORHAM FARMS, MADISON, N. J.

Florham Dainty 123985	A	58	June	1404.4	4.41	61.93		
		89	July	1096.6	4.74	51.98	3931.2	185.42
Florham Gold Bloom 129428	A	365	June	690.8	5.93	40.96	10871.1	575.2
Florham Priscilla 172083	G	348	June	804.6	5.88	47.31		
		365	July	418.2	5.88	24.59	11051.9	572.3
Golden Cross Edith of Linda Vista 95649	A	8	May	275.8	4.44	12.25		
		38	June	953.1	4.44	42.32		
		69	July	873.2	5.02	43.83	2102.1	98.40
s. Imp. Itchen Red Raider 27342 A. R.								
d. Donna May Dalila of Linda Vista 42569 A. R. 6026								
Marjorie of Linda Vista 95552	A	231	June	1275.5	5.58	71.17		
		262	July	1234.8	5.60	69.15	12004.8	633.60
Odd Fancy 138724	B	170	June	1217.0	5.00	60.85		
		201	July	1161.9	4.86	56.47	8337.0	405.85

HORN, E. C., CLAYSVILLE, PA.

†Horn's Caralou 174470	F	118	July	1073.6	4.06	43.59	4269.7	180.01
†Horn's Dolly Bloom 174473	F	108	July	776.2	4.42	34.31	3239.4	145.49
†Horn's Windflower Delphine 150947	C	134	July	978.9	4.20	41.11	5122.7	197.19
Horn's Yuletide 174469	F	153	July	880.5	4.94	43.50	4994.5	228.55

†Marshall's Rose 131397	A	149	July	856.9	4.10	35.13	5030.2	208.61
Mota's Beauty Girl 114608	A	134	July	1038.0	4.13	42.87	5502.0	242.09

HORTON, E. E. & SON, JOHNSON CITY, N. Y.

Belle of Bethlehem 107775	A	150	June	1169.9	4.84	56.62		
		181	July	1133.2	4.72	53.49	7433.1	355.11
†Horton Farm's Princess 189628	G	150	June	699.4	4.83	33.78		
		181	July	698.0	4.35	30.36	4829.4	226.83
Mazie of Blue Clay 142616	B	132	June	1547.0	5.18	80.13		
		163	July	1423.9	4.85	69.06	9036.3	473.42

HOVEY, CHARLES, JESUP, IOWA.

Betty of Pleasant Acres 145621	D	268	June	762.9	5.57	42.49	7969.5	415.02
Golden Heart of the Prairie 147814	C	6	Mar	260.2	5.35	13.92		
		36	Apr	1353.7	4.75	64.30		
		67	May	1516.8	3.91	59.31		
		97	June	1306.4	4.68	61.14	4437.1	198.67

s. Majesty of the Prairie 65062 A. R.
d. Milkmaid of the Prairie 112660 A. R. 14394

Invincible's Lady Abbie 162591	G	365	June	525.5	5.76	30.27	10428.6	552.7
Luella Pine of Bath Farm 146616	E	365	June	117.6	5.46	6.42	12064.2	602.3
Mayflower of the Prairie 108487	A	365	June	57.8	6.26	3.62	9936.8	579.1
Mineral Home Luella 172662	F	145	June	967.2	4.80	46.43	4384.0	218.27
Princess's Luella of Pleasant Acres 131937	A	161	June	1041.7	5.47	56.98	5697.5	286.35
Prospect's Beatrice 217630	G	212	June	890.0	4.93	43.88	6642.3	310.50
Raider's Golden Lily of Roberts 162575	F	291	June	616.0	5.74	35.36	6501.2	343.49
Searchlight's Blossom of Excelsior Farm 163321	G	365	June	97.0	5.66	5.49	11926.2	614.4
Table Rock Liberty Rose 166526	F	220	June	645.1	5.83	37.61	5262.0	291.68
Wedgemere's Bella 168293	F	127	June	1203.4	4.20	50.54	5157.6	227.96

HUMPHREY, A. B., GRAPE WILD FARMS, ESCALON, CALIF.

†Calla Grove Noble Mary 120324	A	291	July	479.2	4.91	23.53	7666.0	348.70
†Escalon Barbara 167320	E	146	July	1034.3	5.73	59.27	5340.9	288.93
†Escalon Beauty 2d 167318	F	220	July	662.6	5.30	35.12	4974.5	249.40
†Escalon Bopeep 82204	A	153	July	829.6	5.18	42.97	4635.7	225.82
†Escalon Calla Lillie 215415	G	273	July	704.6	5.40	38.05	6234.1	324.18
†Escalon Clara 187668	G	112	July	807.5	5.35	43.20	2862.7	156.74
Escalon Dolores 208828	G	330	July	556.0	5.70	31.69	6410.7	348.34
†Escalon Dora 186755	G	30	May	830.5	4.50	37.37		
		60	June	813.7	4.55	37.02		
		91	July	827.7	5.27	43.62	2471.9	118.01

s. Escalon Favorite 76818 A. R.
d. Escalon Daisy 106083 A. R. 15865

†Escalon Dosia 119135	A	261	July	481.1	5.28	25.40	5659.1	294.80
†Escalon Fay 217813	F	235	July	546.6	6.34	34.65	4277.6	251.56
†Escalon Frances 186067	G	206	July	664.8	5.35	35.57	4423.6	249.40
†Escalon Goldie 164016	C	305	July	333.9	6.13	20.47	8836.5	528.2
†Escalon Hazel 217075	F	243	July	713.3	6.00	42.80	6047.0	347.06
†Escalon Hyacinth 2d 181258	C	187	July	745.0	5.82	43.36	5319.9	296.27
†Escalon Jane 167316	D	132	July	1095.5	4.61	50.50	5023.0	230.85
†Escalon Lois 224754	F	131	July	705.0	5.21	36.73	3136.3	166.85
Escalon Lottie 131433	A	292	July	728.6	5.44	39.64	7103.9	395.88
Escalon Lura 155986	A	257	July	845.3	4.49	37.95	6745.5	308.52
†Escalon May Belle 145271	B	199	July	794.3	5.20	41.30	5746.3	307.68
†Escalon Molly 156818	D	122	July	640.9	4.86	31.15	3452.3	161.10
Escalon Nancy 115812	A	198	July	921.8	4.20	38.72	6970.7	345.79
Escalon Nancy 2d 167317	E	146	July	716.0	5.85	41.89	4135.7	226.74
†Escalon Peggy 167319	E	23	May	568.9	4.70	26.74		
		53	June	735.5	4.73	34.79		
		84	July	719.9	5.18	37.29	2024.3	98.82

s. Escalon Favorite 76818 A. R.
d. Phillys of Mayhews 71891 A. R. 16445

†Escalon Phoebe 227432	G	92	July	759.9	4.55	34.58	2233.1	106.02
†Escalon Queen Lizz 217076	G	243	July	737.8	4.70	34.68	5539.6	264.90
†Escalon Rosalia 155987	E	294	July	710.3	4.84	34.38	7274.0	367.78
†Escalon Rosebud 214011	G	305	July	55.4	5.40	2.99	9070.5	466.3
Mayhews Bonnie Lass 102630	A	228	July	895.1	5.04	45.11	7530.9	382.35

HUSS, JOHN, EST., HUSS HOMESTEAD FARM, LITTLE CHUTE, WIS.

Lila's Daisy 188480	G	75	July	832.7	5.06	42.13	1888.7	93.77
*Pet of Meadowmere 74082	A	4	May	148.8	3.78	5.62		
		34	June	1512.7	3.78	57.18		
		65	July	1606.1	3.88	62.32	3267.6	125.12

s. Lad of Birchwood 30904 A. R.
d. Belle of Lindsey 37355

Polly's Rose Princess 136746	A	5	May	140.7	3.96	5.57		
		35	June	1080.0	3.96	42.77		
		66	July	1101.9	4.27	47.05	2322.6	95.39

s. Rose's Prince of A. D. F. 61238
d. Polly of Meadowmere 74080 A. R. 14962

ILLINOIS, UNIVERSITY OF, URBANA, ILL.

Illini Kenilworth Miranda 167922	F	159	July	850.4	4.20	35.72	4488.4	197.71

JACKSON, W. P., HOMESTEAD DAIRY FARMS, SALISBURY, MD.

†Cosquay's Grace 104993	A	167	July	1282.2	4.61	59.11	7894.5	354.68
Friendship Royal Rose 107463	A	274	July	791.7	5.42	42.91	9480.7	464.29
Harbor Hill Fanny 152343	A	196	July	872.8	4.80	41.89	6292.6	298.74
Homestead Golden Glow 185949	G	26	July	724.9	4.01	29.07		

s. Gerar Proud Royal 93522
d. Sunnybrook Goldenrod 88795 A. R. 18607

Raider's Fifine 81613	A	238	July	921.4	4.68	43.12	8429.6	359.61
Red Girl of Demingdale 67925	A	103	July	1215.5	4.14	50.32	4470.0	180.31
Rosa of Glenden 2d 143682	C	217	July	993.1	4.54	45.09	7713.4	341.29
Wicomico Lady Buttercup 157367	F	365	July	295.4	5.24	15.48	10517.3	489.5

JACOBS, LENA M., ELM-CREST FARM, PAINESVILLE, OHIO.

†Beauty of Shady Lawn Guernsey Farm 2d 161301	E	136	June	764.8	5.61	42.91		
		167	July	728.8	5.37	39.14	4649.3	238.09
†Beauty of Shady Lawn Guernsey Farm 3d 176897	G	166	June	581.0	5.90	34.28		
		197	July	603.6	5.33	32.17	4054.8	221.45
†Beauty of Shady Lawn Guernsey Farm 4th 198935	G	27	June	568.6	5.58	31.73		
		58	July	658.8	5.20	34.26	1227.4	65.99

s. Russellhurst's Prospect of Chesterland 77453
d. Beauty of Shady Lawn Guernsey Farm 108160 A. R. 18597

†Juliet of Elgercon 132474	A	31	May	1098.9	5.00	54.95		
		61	June	1039.7	4.96	51.57		
		92	July	940.2	5.37	50.49	3078.8	157.01

s. Upland's Vaillant 57173 A. R.
d. Princess Holiday of Elgercon 92389 A. R. 13028

†Trillium of Elgercon 156287	E	203	June	974.2	5.13	49.98		
		234	July	848.5	5.73	48.62	7714.3	382.59

JAMES, ARTHUR CURTISS, BEACON HILL FARM, NEWPORT, R. I.

†Beacon Hill Beatrice 169216	G	304	July	668.8	4.90	32.77	7171.5	377.22
†Beacon Hill Doris 185243	G	69	July	948.5	4.89	46.38	2125.1	93.85
†Beacon Hill Peggy 185244	G	17	July	463.6	5.42	25.13		

s. Langwater Elegant 60163
d. Beacon Hill Maid 103247

JEPPSON, GEORGE N., OAKHOLM FARM, BROOKFIELD, MASS.

†Nancy of Ware 157818	E	2	June	59.7	4.53	2.70		
		33	July	1143.3	4.53	51.79	1203.0	54.49

s. Mixter Surgeon 58429
d. Nancy of Turner Hill 82220

JOHANIK, AUGUST, PINE CREEK FARM, MOQUAH, WIS.

Chequamegon Dairymaid's Fern 102506	A	147	July	1122.7	3.82	42.89	6270.5	254.89
Cherub's Pansy of Chippewa 174787	G	212	June	475.1	5.06	24.04		
		243	July	442.3	5.41	23.93	5737.4	272.08
Dasher's Cherry of Chippewa 2d 127337	A	122	July	1018.7	4.46	45.43	4794.7	219.81
Masher's Dairymaid of Pine Creek 173033	G	243	July	832.9	5.32	44.31	7794.1	400.90
Masher's Dorothy of Pine Creek Farm 159551	F	271	July	591.6	5.71	33.78	5896.9	355.55

JONES, B. F., JR., "FAIR ACRES," SEWICKLEY, PA.

Fairacres Barbara 212091	F	193	July	803.6	5.09	40.90	6076.1	287.16

JOYCE, HOWARD F., ASHLAND, WIS.

Chequamegon's Alpha 164237	F	122	June	1204.2	4.91	59.13	5117.4	237.14
Chequamegon's Maxine 134717	C	244	June	926.6	4.90	45.40	7387.5	366.69
Chequamegon's Rena 164236	F	251	June	674.5	5.43	36.63	5524.7	285.66
Chequamegon's Sweet Marie 104496	A	236	June	708.6	5.47	38.76	6574.1	341.56

KANE, JOHN KENT, SHIRLEY FARM, GLENLOCH, PA.

Pencoyd Nannette 184584	G	31	July	938.0	3.98	37.33		

s. Woodbine's King of Beechwood 82949
d. Nadeline of Walnut Grove 79981 A. R. 15904

KEAN, HAMILTON F., GREEN LANE FARM, ELIZABETH, N. J.

Albamont Lobelia 114228	A	122	July	1189.1	4.43	52.68	5417.2	222.75
Destiny's Pearl of Green Lane Farm 161098	F	196	June	1142.4	5.91	67.52		
		227	July	1113.1	5.67	63.11	8033.2	439.62
Gerar Surprise 2d 143956	C	165	July	1069.9	5.18	55.42	6619.7	339.70
Lilly of Green Lane Farm 108455	A	233	July	1251.2	4.42	55.30	10674.0	510.49
Royal's Lilly of Green Lane 169188	F	113	July	800.7	4.62	36.99	3048.9	143.51

KELLEY, ELIZABETH V., CHESTNUT FARMS, WALKERSVILLE, MD.

Djureen's Mingnon of Idylewild 173595	F	165	June	803.0	5.05	40.55	4576.7	232.21
Glenchester Honoria 209252	D	99	June	1199.1	4.09	49.04	3923.9	162.42
Imp. Glenchester Maggie 137271	A	227	June	941.9	4.30	40.50	8469.5	390.75
Princess Elaine of Bon Ayre 87430	A	193	June	885.4	4.43	39.22	5500.6	268.14

KELLEY, JOHN P., CHESTNUT FARMS, WALKERSVILLE, MD.

Glenchester Assurance 179733	F	242	June	657.4	5.27	34.64	5355.2	286.39
Glenchester Faithinian 181027	G	110	June	605.7	4.24	25.68	2726.8	124.48
Glenchester Ultra Chena 181031	G	120	May	555.6	7.15	39.73	2667.7	141.28
Nellie May of Chestnut Meadows 148743	A	173	June	1050.5	4.30	45.17	6865.9	302.31

KENNEL, A. M., HONEY BROOK MANOR FARM, HONEY BROOK, PA.

†Norwood's Nora 55929	A	92	July	1043.6	3.75	39.14	3204.6	132.06

KENNEL, JOSEPH G., MAPLE LANE FARM, ATGLEN, PA.

†Lucky Pearl of Pomeroy 163977	E	159	July	621.9	5.79	36.01	3683.0	208.92
Maple Lane Confidence 125986	A	273	July	303.9	5.93	18.02	5328.2	270.62
†Maple Lane Fashion 186392	G	147	July	606.2	4.95	30.01	3582.3	168.24
†Maple Lane Gardenia 186393	G	112	July	849.1	5.10	43.30	3659.2	173.56

KNIGHT, C. PRESCOTT, GREYHOLME FARM, RIVER POINT, R. I.

Chieftain's May Rose of Oaks Farm 127951	B	343	July	579.5	5.71	33.09	8565.8	470.19
Falcon's Juno 174384	A	181	July	947.5	5.26	49.84	6692.2	350.18
Imp. Greyholme's Marie La Douce 157697	F	296	July	935.6	4.63	43.32	9256.3	426.56
Greyholme's Queenie of Rouge Rue 173062	F	116	July	1054.9	4.40	46.42	4284.8	176.79
Imp. Greyholme's Queen of the Isle 216056	A	287	July	596.7	4.83	28.82	7658.3	364.73
Greyholme's Rose Queen 170081	G	262	July	844.7	5.15	43.50	7639.3	394.58
Imp. Greyholme's Snowdrop 216372	A	285	July	872.0	6.19	53.98	9221.0	523.87
Imp. Lady Oswald's Dolly 192401	D	243	July	747.2	4.85	36.24	7357.8	326.19
Maple Glen Katherine Ridgeway 84544	A	243	July	1224.0	4.52	55.32	11269.4	495.98
Imp. Valda of Clovelly 140237	A	115	July	1204.0	4.68	56.35	4955.1	222.56
Imp. Vern Queenie 137096	A	122	July	1555.7	4.60	71.56	6933.1	273.76
*Imp. Violette's Beta 150686	A	21	June	903.5	3.86	34.88		
		52	July	1347.7	3.96	53.37	2251.2	88.25

s. Sequel's Slogan R. G. A. S. 3895 P. S., A. R.
d. Violette of Le Manoir R. G. A. S. 10017 P. S.

Imp. Winona II. of Cobo View 175147	A	331	July	760.1	3.99	30.33	11990.2	476.10

KNIGHT, WILLIAM W., BELMONT FARM, PERRYSBURG, OHIO.

Bettibel of Six Pines 110082	A	20	May	726.6	4.57	33.21		
		50	June	1119.0	4.25	47.56	1845.6	80.77

s. Spotswood Sequel's Masterpiece 46294
d. Betty of Fairview 89194

Caloma of Fairview 90440	A	234	June	1283.7	3.48	44.67	11773.7	439.18
King's Matilda June 120255	A	197	June	1125.3	3.19	35.90	8171.4	308.33
Valentine's Betty of Belmont 167910	F	179	June	783.1	4.35	34.06	5252.3	238.86

KREBS, H. J., BREIDABLIK FARM, WILMINGTON, DEL.

Bachelor's Lelah 2d 147484	B	73	July	1142.9	4.38	50.06	2774.1	116.15
Beechwood Columbine 175606	F	204	July	814.8	4.59	37.40	5619.9	239.24
Breidablik Ida 97937	A	153	July	1353.8	5.33	72.16	7877.1	390.23
Cowslip's Chantilly of Breidablik 117894	A	216	July	974.0	5.10	49.67	7691.4	365.28
Flora of Hillbrook 182254	G	217	July	699.5	4.25	29.73	5659.6	252.66
Fourth Emily of Breidablik 129544	B	319	July	951.6	5.17	49.20	11481.6	598.93
Gerar Susan Chene 107072	A	98	July	1143.2	4.30	49.16	3930.1	168.09
Gloretta of Breidablik 188543	G	74	July	804.0	4.78	38.43	1989.5	99.98
Gusta of Delaware 173128	G	281	July	926.0	4.60	42.60	8052.9	382.39
King's Rose of Delaware 182623	G	301	July	758.7	4.66	35.36	7697.3	359.02
Miss Lillian of Locust Grove 117473	A	85	June	924.3	4.25	39.28	2960.0	123.64
Noanette of Delaware 185684	G	59	Mar	988.8	4.65	45.98		
		89	Apr	899.2	4.97	44.69		
		120	May	902.7	4.95	44.68		
		150	June	859.6	4.89	42.03		
		181	July	816.5	4.53	36.99	5327.4	248.11
Pretty Rose of Delaware 183403	F	105	July	868.6	4.02	34.92	3036.9	123.35
Primrose of Delaware 173127	G	320	July	784.5	4.34	34.05	8941.5	410.16
Twin Star of Breidablik 165137	G	365	July	237.0	4.61	10.93	10958.2	527.9
Valor's Lelah 185395	G	171	July	939.8	5.15	48.40	6321.5	276.43
Violet of Delaware 182621	G	181	July	680.4	4.36	29.67	4605.1	210.88

KRINGS, PETER, FAIR VIEW FARM, ARKANSAW, WIS.

†Fair View Beda 182982	G	198	June	931.6	4.57	42.57		
		229	July	923.8	4.45	41.11	6649.0	302.12

†Fair View Goldie 165888	F	176	June	764.4	4.71	36.00		
		207	July	724.6	4.81	34.85	5198.0	237.72
†Fair View Jane May 182981	G	210	June	737.5	5.43	40.05		
		241	July	679.8	6.09	41.40	5452.9	304.53
†Fair View Laura 182980	G	206	June	1031.0	4.78	49.28		
		237	July	996.7	5.30	52.83	7602.7	377.93
Fair View Pine Blossom 151897	D	281	June	922.2	4.92	45.37		
		312	July	903.8	5.37	48.53	9548.7	506.08
†Fair View Ritta 182979	G	197	June	782.1	4.75	37.15		
		228	July	768.9	5.01	38.52	5822.7	286.70
*Fair View Trixie 128156	A	31	May	1195.1	4.87	58.20		
		61	June	1274.9	4.55	58.01		
		92	July	1133.6	4.68	53.05	3603.6	169.26

s. Noble Regent 31691 A. R.
d. Magnolia of Wyndham 27989

KROBITZSCH, R. W., TROUTMERE GUERNSEY FARM, LA HONDA, CALIF.

Cow Slip of Orchard Hill 138072	C	236	June	698.1	4.87	34.00		
		267	July	631.6	4.80	30.32	7308.7	359.70
Evaline of Sylvanite 135298	A	85	July	734.5	4.24	31.14	2165.4	86.08
Glenwood's Silver Bells of Orchard Hill 107652	A	246	July	696.0	5.05	35.15	7542.9	372.06
Lillia of Guasti 171780	F	86	July	800.7	4.15	33.23	2604.6	98.80
Minnie of Beirnetown 113023	A	120	May	1515.3	5.38	81.52		
		150	June	1279.0	5.79	74.05		
		181	July	1228.8	5.77	70.90	9476.2	466.99
Nancy of Thousand Springs 128034	A	110	July	587.5	4.95	29.08	2103.4	98.36
The King's Daisy of Idaho 162036	E	112	July	589.3	4.88	28.76	2573.3	124.79
The King's Minnie of Guasti 170576	F	107	July	563.1	5.38	30.29	2523.7	128.54
The King's Rosie of Idaho 162035	E	114	July	746.6	4.50	33.60	3250.7	151.72
Topsy of Thousand Springs 137339	B	190	July	1535.5	4.64	71.25	10335.2	460.38
Troutmere Princess 182063	G	20	Apr	520.8	4.61	24.01		
		51	May	805.2	4.49	36.15		
		81	June	697.6	4.45	31.04	2023.6	91.20

s. Chicona Lover Bold 56725
d. Oregon Queen 67837 A. R. 11068

Troutmere Viola 182065	F	85	July	674.4	4.10	27.65	2105.8	92.07
Yeksa's Lucile 142712	D	316	Mar	581.6	6.19	36.00		
		346	Apr	445.6	6.19	27.58		
		365	May	355.3	4.90	17.41	9428.0	436.5

LAIRD, E. E., LAIRDHOLM FARM, BILLERICA, MASS.

†Anita of Bayside 156802	D	13	Apr	322.2	4.00	12.89		
		44	May	1064.2	4.00	42.57		
		74	June	1099.0	4.03	44.29		
		105	July	950.8	4.40	41.84	3436.2	141.59

s. Boreas of Roughwood 61663 A. R.
d. Betty of Bayside 97840

†Fox Run Delight 170560	E	11	May	370.6	3.46	12.82		
		41	June	1182.4	3.46	40.91		
		72	July	1049.4	3.81	39.98	2602.4	93.71

s. Roselyn's Warrior of Fox Run 56987
d. Imp. Lady Violet of Oaks Farm 93480

†Joanna of Buena Vista Hill Farm 158922	E	120	May	963.4	5.16	49.71		
		150	June	893.4	5.50	49.14		
		181	July	870.1	6.06	52.73	5474.3	298.48

LASKER, A. D., LASKER FARM, DEERFIELD, ILL.

Florentine of Walnut Glens 101330	A	150	June	1020.0	5.03	51.31	6322.3	313.52
Heweshurst Butter Girl 216260	F	242	June	968.8	5.32	51.54	7732.8	404.46
Paysans of Evenings Shade 118991	A	150	June	1270.4	4.26	54.12	6830.5	285.28

LAW, CLINTON J., LE HILLIER FARM, MANKATO, MINN.

Fisherman's Portia of Le Hillier 179982	G	295	July	463.0	5.77	26.72	5767.4	315.43
Maybelle Lavinia 154066	E	166	July	647.4	4.87	31.53	4654.0	207.43
Oriental Manola 143421	C	211	July	726.7	4.59	33.36	6474.0	317.74
Rainbow's Delight 173510	G	243	July	690.5	5.03	34.73	7040.5	338.16
Royal Leader's Cherub Lily 193182	G	308	July	280.3	7.66	21.47	6746.8	459.49

LEINBACH, H. M., LONICERA FARMS, DOUGLASSVILLE, PA.

Bessie of Willow Brook 101008	A	167	May	883.8	4.95	43:75		
		197	June	633.9	4.82	30.55	6996.0	337.79
Fair Field Departure 145748	D	234	May	747.1	5.55	41.46		
		264	June	692.3	5.52	38.21	6437.7	340.03
†Fair Field Sukey 144189	D	284	May	688.6	4.99	34.36		
		305	June	430.8	5.44	23.44	8495.6	375.2
†Imp. Flower Boy's Mystery of Mara Alva 68960	A	232	May	973.4	4.88	47.50		
		262	June	828.1	5.26	43.56	8843.5	433.50

LEWIS, CLARENCE McK., SKYLANDS FARM, STERLINGTON, N. Y.

†Skylands Belle 181853	G	61	July	899.5	5.26	47.31	1865.7	92.72
Skylands Prairie Rose 173370	G	254	July	557.7	5.84	32.57	4884.5	264.17

LINDSAY, EARL T., MASSILLON, OHIO.

†Raider's Cheer of Summit Farm 162037	E	150	June	1071.8	4.55	48.77	5841.0	263.96

LINDSAY, T. P., LYNBROOK FARM, SOUTHBORO, MASS.

Lynbrook Faithful 187840	D	204	June	893.4	5.38	48.06	7853.9	378.93
Lynbrook Florette 226123	G	78	June	1424.3	5.15	73.35	3741.7	168.60
Lynbrook Katharine 188726	G	83	June	1012.6	5.38	54.48	2798.6	145.02

LOREE, ROBERT F., AFTON FARM, FLORHAM PARK, N. J.

†Table Rock Sayonara 141484	C	122	June	828.9	4.71	39.04		
		153	July	718.1	5.11	36.69	4687.6	216.34

MACY, V. EVERIT, CHILMARK FARM, OSSINING, N. Y.

Chilmark Double Bloom 153793	E	355	July	836.5	5.19	43.41	11842.5	628.88

MAINE, UNIVERSITY OF, ORONO, MAINE.

Creusa's Belle 2d 113847	A	365	July	185.6	6.50	12.06	11174.6	636.7

MALIN, A. J., FERNS FARM, GENOA, WIS.

Fern Vista Belle 148067	D	266	July	1028.3	4.93	50.70	9820.8	473.10

MARSH, W. W., MARSH FARMS, WATERLOO, IOWA.

Cherry's Golden Maid of the Prairie 197882	G	20	May	403.0	4.96	19.99		
		50	June	687.7	4.96	34.11	1090.7	54.10

s. Gold Star of the Prairie 72932
d. Imp. Hayes Golden Cherry 13th 67871 A. R. 7558

Larch Hill's Edna 129385	B	177	June	1189.0	5.00	59.45	7109.5	326.01
Larch Hill's Goldie 161132	E	70	Feb	960.6	4.31	41.40		
		101	Mar	1021.9	4.54	46.39		
		131	Apr	967.5	4.50	43.54		
		162	May	1000.9	4.81	48.14		
		192	June	953.8	5.24	49.98	6512.8	292.65
Larch Hill's Lady Ester 148276	C	14	Apr	445.4	4.63	20.62		
		45	May	973.4	4.57	44.48		
		75	June	930.6	4.80	44.67	2349.4	109.77

s. Mixter May Chieftain 65208
d. Larch Hill's Verbena A. 95794

Morning Glory of the Prairie 133192	B	319	June	916.0	5.03	46.07	10656.4	512.55
Narcissus of the Prairie 177311	G	291	June	691.7	6.33	43.78	7092.0	417.60
Pine Blossom of the Prairie 177314	F	27	May	758.9	6.56	49.78		
		57	June	980.9	5.43	53.26	1739.8	103.04
s. Cherub's Nonpareil of the Prairie 91157								
d. Elberon's Pine Blossom of the Prairie 72743 A. R. 14401								
Red Rose of the Prairie 112665	A	252	June	1073.4	5.35	57.43	10237.3	484.81
Selma's Cherry of Clover Hill 185792	G	212	June	1059.4	4.00	42.38	7459.0	300.22
Songthrush of the Prairie 177313	G	236	June	903.9	5.43	49.08	7443.0	391.72
Vista's Verbena 216885	G	101	June	1165.9	5.13	59.81	3982.3	197.44

MARYLAND AGRICULTURAL EXPERIMENT STATION, COLLEGE PARK, MD.

Adella of Rossbourg 138915	C	153	July	588.9	3.97	23.38	3724.7	148.98
Governor's Helen 182118	G	143	July	765.8	4.65	35.61	3300.7	158.47
Governor's Poinsettia 178550	G	153	July	594.2	4.25	25.25	3199.1	141.29

MATTHYS, WALTER, SHANTITUCK FARM, BARRON, WIS.

†Barbara's Jean of Shantituck 180612	G	276	July	696.3	5.61	39.06	7586.9	375.68
†Daisy Dot of Shantituck 196838	G	31	May	879.8	4.39	38.62		
		61	June	872.7	4.54	39.62		
		92	July	818.6	4.44	36.35	2571.1	114.59
s. Orndale Clyde 80385								
d. Dimple's Yeksarose of Shantituck 127372								
Ellie's June of Shantituck 124297	A	325	July	935.2	5.35	50.03	10700.1	563.41
†Ellie's Ultra Lady of Shantituck 185208	G	171	July	768.2	4.22	32.42	4903.5	226.11
Masher's Luella M. of Hein Farm 83069	A	336	July	552.8	5.07	28.03	8369.0	426.95
Midway Violet 169538	C	233	July	1108.2	4.43	49.09	9228.6	413.38
Radclyffe Barbara 132227	B	321	July	896.1	5.53	49.55	11261.4	611.34
†Verna's Gay Lass of Shantituck 178135	F	18	May	553.2	5.56	30.76		
		48	June	1008.2	4.31	43.45		
		79	July	944.7	5.01	47.33	2506.1	121.54
s. Orndale Clyde 80385								
d. Margery Verna 81960 A. R. 10659								

MAWHINNEY, G. S., HIGHLAND FARMS, CHATHAM, N. Y.

Highland Farms Neptune's Daughter 179724	G	211	June	853.4	4.00	34.14	6771.9	299.83
Highland Farms Peerless Girl 195194	D	81	June	1141.1	3.70	42.22	3229.5	145.80
†Highland Farms Peerless Joy 195192	D	136	June	1002.1	4.31	43.19	4587.5	203.22
Highland Farms Sentinel Honoriette 184298	B	31	May	1426.1	4.15	59.18		
		61	June	1374.4	4.61	63.36	2800.5	122.54
s. Immergrun Kultur 59380 A. R.								
d. Rosemead Honoriette 96536								
†Kultur's Ida of Highland Farms 184300	G	76	June	749.0	4.70	35.20	1937.5	96.11
Rosemead Honoriette 96536	A	365	June	80.5	4.76	3.83	13861.6	628.7
†Westview June Ultimas 169070	F	205	June	640.0	4.99	31.94	4775.2	230.57

McALPIN, D. H., BROOKLAWN FARMS, MORRIS PLAINS, N. J.

Commodore's Midget of Anna 123503	A	135	July	711.7	6.17	43.91	3788.8	199.23
†Lady Antoinette of Brooklawn 156484	D	47	July	863.3	5.94	51.28	1352.6	75.89
†Lady Anotinette's May King Girl 139385	B	67	July	1091.1	4.26	46.48	2414.4	103.52
†May King of Brooklawn's Girl 171439	E	41	July	957.5	4.38	41.94	1244.9	56.42
†May King's Midget of Brooklawn 144357	B	22	July	618.6	4.29	26.54		
s. Colore's May King of Brooklawn 39229 A. R.								
d. Midget of Brooklawn 87393								

McCONNELL, C. M., FIVE POINTS FARM, WEST SALEM, OHIO.

Five Points Alexa 132208	A	104	July	1285.2	4.92	63.23	4948.8	274.10
Five Points Dinah 117303	A	105	July	1180.5	4.57	53.95	4538.9	206.50
†Five Points Raiderette 148036	D	92	July	691.6	5.30	36.65	2555.2	135.49

McCORMICK, CYRUS H. & WADDELL, JOHN L., ELM FARM, DEERFIELD, ILL.

Imp. Amelia of Maplelawn 98273	A	118	June	1168.9	4.22	49.33		
		149	July	1174.2	4.51	52.96	6352.4	275.46
Anna Laura's Glenwood Girl of Lynnhurst 86844	A	96	June	1513.1	3.70	55.98	4597.5	174.72
Elm Farm Ultra Silver Thread 227425	F	21	Apr	684.1	3.71	25.38		
		52	May	1048.4	4.48	46.97		
		82	June	862.0	4.46	38.45		
		113	July	769.3	4.60	35.39	3363.8	146.19
s. Whimsome Lady's Ultra 88146								
d. Brutus's Favorite 57441 A. R. 15943								
Imp. River Banks Valentine 115903	A	158	June	1309.6	4.60	60.24		
		189	July	1158.4	5.09	58.96	8900.5	414.25
Warrior's Pretty Paint of Elm Farm 220012	G	179	June	756.1	4.34	32.81		
		210	July	757.2	4.86	36.80	5630.5	240.70
Westview Nanette 152245	A	365	June	345.1	4.66	16.08	16109.5	699.9

McLANE, KATE M., BALTIMORE, MD.

Bohemia's Girl 159498	E	168	July	1102.0	4.22	46.50	6342.5	275.07
*†Bohemia's Lady 162737	D	8	May	352.3	4.11	14.48		
		38	June	1374.0	4.11	56.47		
		69	July	1192.7	4.35	51.88	2919.0	122.83
s. Cora's Royal of Shorewood 66101 A. R.								
d. Prue of Bohemia 4th 82108 A. R. 9646								

McLEOD, F. H., FLORENCE, S. C.

Dolly Dimple of Florentine Farm 175685	G	356	June	707.7	5.89	41.68	11306.5	567.61
Gantt's Lady Chesterfield 224363	G	27	May	906.3	4.85	43.96		
		57	June	1112.2	4.85	53.94	2018.5	97.90
s. Rose Vista Raymost 88816								
d. Grassland Linoria 118962								
Miller's Foremost Red Girl 179759	G	97	June	1123.4	4.75	53.36	3443.8	163.79
Rose's Maid of Wyldwood 77138	A	249	June	694.1	5.51	38.24	7764.6	405.96

McLEOD, J. N., PLATTEVILLE, WIS.

Nina Hope 80507	A	85	June	934.5	4.97	46.44	3820.3	191.58

MENZIES, ORVILLE, IRA, N. Y.

†Proud Don's Rose Bud 140549	C	305	July	686.2	6.35	43.57	10209.8	563.9
†Rose Bud of Valley Forge Farm 95633	A	176	July	1477.1	5.35	79.02	8732.5	419.69

MERRILL, S. M., ARGILLA FARM, IPSWICH, MASS.

Argilla Faith 160223	E	86	June	1350.0	4.66	62.91	3936.8	175.70
Argilla Louise 181718	G	30	June	1025.7	3.46	35.49		
s. Langwater Sentinel 44805 A. R.								
d. Nancy's Louise of Rose Bank Farms 82628 A. R. 16521								
Argilla Mada 173598	G	212	June	823.2	4.50	37.04	6181.6	276.49

Argilla Queen Ann 181717	G	22	June	703.7	3.39	23.86		
s. Langwater Sentinal 44805 A. R.								
d. Mixter Virginia 101648 A. R. 15167								
Cynthia of Argilla Farm 137742	C	365	June	672.2	5.11	34.35	12836.4	623.1
Sentinel's Twilight of Argilla Farm 128137	A	192	June	1159.4	5.07	58.78	7786.0	380.74

MERRYMAN, E. GITTINGS, GERAR STOCK FARM, COCKEYSVILLE, MD.

Raider's Verbena of Walnut Valley 141159	C	225	July	641.6	6.72	43.12	5863.8	309.56

MILLAY BROS., RICHMOND, MAINE.

Claudia of Millay's Homestead 87484	A	115	June	1426.2	5.29	75.45	5680.6	265.46
Cleo's Princess of Millay's Homestead 152352	D	223	June	952.0	5.76	54.84	8365.8	439.30
Nelia of Millay's Homestead 152356	E	314	June	783.3	6.07	47.55	11376.0	633.38

MILLER, B. D., BETHANY HOMESTEAD FARMS, HONESDALE, PA.

Imp. Archer's Lady Gazelle 192397	A	304	July	591.9	4.79	28.35	9629.6	452.28
Beechford's Lady 164206	F	334	July	786.4	5.72	44.98	10835.0	578.14
Daylo Yule-tide 126293	A	142	July	1077.4	5.07	54.62	6048.8	300.30
†Imp. Delight's Slogan of La Croute 214448	F	243	July	836.2	5.17	43.23	6727.1	303.73
Edgemere Florence J. 129668	A	70	July	971.3	4.10	39.82	2251.4	97.06
*Fritzlyn Lady Rose 135737	A	30	June	1238.6	4.75	58.83		
		61	July	1179.6	4.24	50.02	2418.2	108.85
s. Frank Rose 26342 A. R.								
d. Merton's Lady Roberts 53578 A. R. 7337								
Imp. Froome's Flora IV. 150683	A	199	July	984.6	5.01	49.33	8094.3	380.82
Langwater Hayes Daisy 177726	G	215	July	1068.3	4.61	49.25	8224.0	377.31
Merry Milk Maid 91800	A	77	July	1833.9	4.37	80.14	4352.2	194.67
Miss Lucky's Maid 90900	A	104	July	1228.3	4.73	58.10	4547.5	220.07
Princess of Seven Pines 144032	D	205	July	739.9	5.29	39.14	6359.5	345.45
Imp. Tackler II. of Brickfield 150682	A	314	July	949.4	5.04	47.85	12550.0	614.28

MISSOURI, UNIVERSITY OF, COLUMBIA, MO.

Cherub's Daisy of Oakwood 188851	G	109	July	516.1	4.08	21.06	2076.6	92.40
Queen Ester of Edgewood Farm 186155	G	30	July	647.8	4.40	28.50		
s. West Limits Pattern 78319								
d. West Limits Lassie 152274 A. R. 18422								
Royalist's Lady of Fern Hill 185426	G	42	July	771.1	3.34	25.75	1042.8	38.17

MOOCK, GEORGE B., THE HILAND GUERNSEY FARM, NEWPORT, KY.

Alceia 61306	A	105	June	890.6	4.32	38.47	3826.7	163.41
Carrie's Dixie Girl of H. G. F. 167482	F	126	June	752.7	4.32	32.52	3800.0	159.01
Kentucky Lady 167487	F	125	June	1071.6	4.61	49.40	4457.4	180.77
Kentucky Maid of Mountrose 173213	F	113	June	695.4	5.45	37.90	2668.8	137.49
May King's Lady Le Gele 112335	A	284	June	782.5	5.57	43.59	9058.4	416.12
Nelly Gray's Beauty 167486	E	11	May	260.4	3.94	10.26		
		41	June	1048.3	3.94	41.30	1308.7	51.56
s. Governor Glenventure 68781								
d. Nelly Gray of Highland 121472 A. R. 18186								
Nonpareil's Sonoma Girl of L. V. F. 159622	D	126	June	774.1	5.23	40.49	3502.2	160.96
Sarnia Amber 124607	A	127	June	693.4	4.59	31.83	3516.7	163.28
Virginia Dare of Highland 111435	A	286	June	726.6	4.60	33.42	10300.3	435.70

MORAWETZ, ALFRED, MORAVISTA FARM, ELM GROVE, WIS.

†Moravista Jean 154939	D	16	Apr	509.7	3.82	19.47		
		47	May	969.3	4.32	41.87	1479.0	61.34
s. Gay Holliston of Rockingham 61891								
d. Minerva of Frankland 51251								
†Moravista Lily 161767	E	15	May	402.1	4.15	16.69		
s. Gay Holliston of Rockingham 61891								
d. Meadow-Gold Rosette 89769 A. R. 11624								
†Moravista Pollyanna 155773	D	12	Apr	311.0	4.23	13.16		
		43	May	756.5	4.25	32.15	1067.5	45.31
s. Gay Holliston of Rockingham 61891								
d. Red Sequel 70919								

MORRIS, EFFINGHAM B., BOLTON FARM, BRISTOL, PA.

†Cyclops Rayolin 179010	F	29	May	969.0	3.65	35.37		
		59	June	1032.5	3.65	37.69	2001.5	73.06
s. Cyclops of Buttonwood 86013								
d. Rayolight of Harriton 167989 A. R. 17258								
†Dimple of Bolton 186230	G	27	June	579.1	4.55	26.35		
s. Bolton's Dimple King 88331								
d. Mignonne of les Simons 2d 42042								
†Lea Gay of Harriton 132200	A	13	Apr	313.7	4.25	13.33		
		44	May	653.4	4.25	27.77		
		74	June	653.8	4.25	27.79	1620.9	68.89
s. Choice's Gay Boy of Harriton 30963								
d. Lelia of Harriton 45078								

MORRIS, WILLIAM J., EST., BUCK-MOR FARM, BUCKLEY, WASH.

†Bryn Hyfryd Gypsy Sweetheart 194294	D	29	Apr	1103.2	5.64	62.22		
		60	May	1112.0	4.78	53.15		
		90	June	889.4	4.67	41.53	3104.6	156.90
s. Tahoma of Rainier View 62089								
d. Goldie of Deer Creek Farm 104467								
Margery of Bryn Hyfryd 138684	C	230	May	1154.4	5.73	66.15		
		260	June	1036.7	5.68	58.88	9806.0	560.89
Nancy of Bryn Hyfryd 133542	B	192	May	867.1	4.85	41.05		
		222	June	766.4	4.85	37.17	6903.8	352.10

MOSHER, D. R., UNION SPRINGS, N. Y.

Bayonne of Ridgeway 143810	C	230	June	874.7	4.88	42.69	7944.6	443.49

NATIONAL FARM SCHOOL, THE, FARM SCHOOL, PA.

Bertha Glenwood of Farm School 138320	B	109	July	1124.2	4.02	45.19	4589.4	191.73
Fillpail of Farm School 189488	F	94	July	800.1	4.43	35.44	2628.3	109.47
Robin Run's Clio 161559	E	82	July	1196.2	4.05	48.45	3269.2	123.70

NEW HAMPSHIRE, UNIVERSITY OF, DURHAM, N. H.

N. H. C. Iva 109990	A	185	July	1150.3	4.20	48.31	8055.2	342.30
N. H. C. Pearl 143177	C	17	July	623.4	4.83	30.11		
s. Nankeen's King Royal of Blowmedown 53415 A. R.								
d. N. H. C. Lorna Doone 97607 A. R. 12274								
U. N. H. Amarilla 172472	G	137	July	1081.5	4.52	48.88	5008.5	234.45

NEW JERSEY AGRICULTURAL COLLEGE, NEW BRUNSWICK, N. J.

Lucky Girl of Portland 143106	C	198	July	468.1	5.49	25.70	3876.8	185.99
Princess Myrtle of Portland 143107	D	334	July	406.7	5.47	22.25	7343.2	308.05
Rutgers Adonis Delphine 166550	G	262	July	279.6	5.50	15.38	5729.8	243.6
Rutgers Ravenscroft Elnora 154694	D	181	July	517.9	5.89	30.50	4277.9	219.74
Starlight of Portland 143105	C	243	July	345.3	6.33	21.86	6151.0	289.98

NEW MEXICO COLLEGE OF AGRICULTURE & MECHANIC ARTS, STATE COLLEGE, N. MEX.

Polly Regulator N. M. A. C. 140503	C	223	June	721.1	5.90	42.54	7786.6	386.70

NICHOLS, C. J., NICHOLS FARM, HOLLIS, N. H.

Woodbine's Nancy Nan 112597	A	237	July	728.8	5.11	37.24	6426.2	322.19

NICHOLS, J. E., EST., CLARED FARM, ELM GROVE, W. VA.

Clared Vanity 184658	G	25	May	719.1	3.93	28.26		
		55	June	909.5	3.88	35.29	1628.6	63.55
s. Waddington Prince Raider 65833								
d. Raider's Vamp of High View 126654 A. R. 17628								
Duchess of High View 115986	A	31	May	1084.9	4.32	46.87		
		61	June	972.6	4.26	41.43	2057.5	88.30
s. Jobetty's Diamond Raider 51617								
d. Princess of High View 66396 A. R. 11945								
Waddington Vida 174260	F	31	May	858.5	4.52	38.80		
		61	June	864.6	3.96	34.24	1723.1	73.04
s. Veda's May King of Edgemoor 52112 A. R.								
d. Raider's May Wort 48110 A. R. 6020								

O'NEIL, GEORGE F., QUINEILO FARMS, THIENSVILLE, WIS.

†Lone Pine Delicia 118881	A	110	June	689.7	6.25	43.11		
		141	July	673.6	6.38	42.98	3459.3	222.89

OREGON AGRICULTURAL COLLEGE, CORVALLIS, OREGON.

Oregon Bing's Alice 178245	G	199	July	794.8	5.51	43.79	6059.9	286.81
Oregon Secret Delilah 178243	D	266	July	653.1	4.40	28.74	7636.7	338.41

ORN, C. J., ORNDALE FARM, BARRON, WIS.

†Manda of Orndale 90495	A	136	July	1032.9	4.81	49.68	5286.7	255.10

OWEN, DAVE, OWENDALE FARM, MUKWONAGO, WIS.

Bessie of Maes Mawr 112751	A	181	July	914.1	5.21	47.62	6706.6	328.91
†Daisy Goldenspray 126760	A	25	June	839.6	4.20	35.26		
		56	July	1071.3	4.25	45.53	1910.9	80.79
s. Bonnirene's Monogram 72412								
d. Reba Goldenspray 82067 A. R. 12974								
Lula of La Moinerie 115566	A	203	July	863.2	4.60	39.71	6942.5	316.09

PAGE, HARRY L., GUILFORD, CONN.

Lady Worthmore of Rollwood 161842	G	365	June	196.7	4.59	9.03	8572.8	422.1

PATRICK, ROY C., QUINTON STOCK FARM, QUINTON, N. J.

Janet's Bell 205749	G	15	May	481.0	5.59	26.89		
		45	June	989.4	5.68	56.20	1470.4	83.09
s. Katonah's Bell Ringer 72889								
d. Laddie's Janet 97820								

PAYSON, HERBERT, THORNHURST FARM, PORTLAND, MAINE.

†Kilmarnock Ulti Rose 118087	A	21	June	586.9	5.90	34.63		
		52	July	883.2	5.90	52.11	1470.1	86.74
s. Ultimatum of Green Acres 58890								
d. May Rose Celestine 76318								

PECK, E. C., AVALON FARM, MACEDONIA, OHIO.

Buttercup's Starlight of Avalon 174678	G	216	July	633.4	5.15	32.62	5871.5	294.71
Cherub's Matilda of Avalon 175749	G	25	June	783.7	4.03	31.58		
		56	July	912.4	4.03	36.77	1696.1	68.35
s. Cherub's Royal Champion of Shorewood 79064								
d. May Sequel's Matilda of Avalon 92946 A. R. 11915								
Cherub's Pride of Avalon 177813	G	128	July	799.3	5.13	41.00	3757.5	166.10
Dairy Maid of Avalon 121927	A	7	June	225.2	4.48	10.09		
		38	July	1226.7	4.48	54.96	1451.9	65.05
s. Langwater Golden Secret 26510 A. R.								
d. May Rose Daisy of Avalon 92947 A. R. 12423								
Doris's May Sequel of Avalon 109819	A	312	July	520.8	5.00	26.04	10709.5	514.31
Jewel's Doris of Avalon 112201	A	256	July	313.1	4.94	15.47	11131.0	520.1
Porthos's May Sequel's Carteret 163864	E	128	July	1069.4	4.11	43.95	5148.4	200.80
Pride's May Rose of Avalon 173053	G	301	July	648.2	5.78	37.47	8591.5	452.27

PEDIGREED SEED CO., HARTSVILLE, S. C.

Coker Diamond Grape 177325	G	122	July	939.1	4.26	40.01	4003.1	164.66
†Coker Golden Carnation 135458	C	243	July	1076.1	4.72	50.79	11309.6	567.95
Coker Golden Sweetbriar 171832	G	351	July	833.8	5.51	45.94	9884.0	538.61
Coker Ledyard Lassie 171831	G	238	July	1107.6	4.88	54.05	9547.3	471.73
†Coker Queen of Glory 180627	G	113	July	778.2	4.74	36.89	2858.7	138.34
Coker Rosewood 154880	F	365	July	281.5	6.04	17.00	11485.5	606.1
Coker Sparkling Grapewine 171833	G	276	July	921.4	4.78	44.04	9262.3	467.00
Coker Woodland Grape 171836	G	263	July	730.0	4.98	36.35	6925.3	358.03
Sterlingsworth Zada 131920	B	308	July	1050.0	5.58	58.59	11439.9	643.25
†Sweet Violet of Coker Farms 144819	A	212	July	1284.8	4.43	56.92	10086.7	483.66

PEIRCE, PHIL W., PROSIT FARM, WINCHESTER, N. H.

†Fredetta of South Street 73955	A	102	July	1287.8	4.55	58.59	4301.3	178.08

PELOUZE, WILLIAM NELSON, "ALTA VISTA," LAKE GENEVA, WIS.

*Imp. Bowman's Jubilina II. 94300	A	28	July	989.9	4.89	48.41		
s. Imp. Duke of Vimiera 57641 A. R.								
d. Bowman's Jubilina R. G. A. S. 14115 P. S.								

PENNEY-GWINN CORPORATION, EMMADINE FARM, HOPEWELL JUNCTION, N. Y.

Celia's Midday 160070	D	282	July	841.4	5.14	43.25	8334.5	427.13
Foremost Queen 126968	A	181	July	930.9	5.17	48.13	6113.7	320.76
*Foremost's Amabel 155563	D	8	May	279.2	5.52	15.41		
		38	June	1425.8	4.88	69.58		
		69	July	1253.3	4.87	61.04	2958.3	146.03
s. Langwater Foremost 39191 A. R.								
d. Yeoman's Mixter Gelenina 62969 A. R. 8249								
*Foremost's Annette 155560	D	9	May	302.7	6.92	20.95		
		39	June	1188.9	4.94	58.73		
		70	July	1145.1	4.42	50.61	2636.7	130.29
s. Langwater Foremost 39191 A. R.								
d. Litchfield Lassie 2d 54401 A. R. 9454								
Foremost's Barbara 188121	E	97	July	1060.5	4.93	52.28	3277.5	160.38
Foremost's Beauty 186572	F	106	July	1065.4	4.82	51.35	3963.9	188.68
Foremost's Bess 186578	G	124	July	953.6	4.66	44.44	4062.5	190.26
Foremost's Betty 193946	F	201	July	926.8	5.23	48.47	6333.1	323.57
Foremost's Beulah 193949	G	264	June	899.5	5.10	45.87		
		295	July	797.6	4.76	37.97	8586.9	430.30
Foremost's Blanche 188122	F	198	July	860.4	4.94	42.50	6210.2	290.96
Foremost's Bonny Rose 194045	F	243	July	535.3	5.44	29.12	5601.8	309.07
Foremost's Bountiful 193948	F	104	July	776.5	4.48	34.79	2912.3	131.45
Luxerin Blossom 135770	B	293	July	779.3	4.84	37.72	9353.7	482.23
Lynbrook Royal's Mona 141845	A	170	July	1017.8	4.02	40.92	6491.6	289.84
Mayflower's Fawn Face 92475	A	365	July	754.4	5.39	40.66	11374.1	624.7
†Mixter Darling Dean 101624	A	158	July	639.4	4.49	28.71	4459.1	208.14
Resolute's Red Rose 155565	E	273	July	543.7	5.98	32.51	5706.2	344.72
Royal Secret's Lilly 147323	D	273	July	664.9	5.08	33.78	7173.3	363.99
Ruth of Locust Farm 90001	A	212	July	905.4	4.40	39.84	7435.6	342.22

Cherub's Pride of Avalon 177813 G 128 July

†Imp. Ultra of the Simons 214909	D	220	July	541.7	5.37	29.09	5662.5	298.64
Valor's Belinda 194046	G	316	July	998.2	5.07	50.61	11011.2	559.90
Valor's Bonita 193947	F	107	July	1107.2	3.98	44.07	4050.7	166.15

PENNSYLVANIA STATE COLLEGE, THE, STATE COLLEGE, PA.

Blossom's Ruby 68317	A	312	July	845.7	4.35	36.79	10393.9	448.77

PFRANG, E. W., GUERNSEY RANGE FARMS, EDGAR, WIS.

Betty Yeksa 60693	A	181	July	1404.6	3.80	53.37	8836.8	334.39

PFRANG, L. L., GUERNSEY RANGE FARMS, EDGAR, WIS.

Dairymaid's Duchess of Fox Valley 145792	C	228	July	1081.2	4.99	53.95	8868.1	423.61

PHILLIPS, M. T., MAPLE SHADE FARM, POMEROY, PA.

Cavalier's Abbess of Pomeroy 184474	G	252	July	918.1	4.44	40.76	8780.5	349.62
Cavalier's Mattie of Pomeroy 184475	G	236	July	703.8	5.39	37.93	6122.5	289.87
Cavalier's Royal Bessie of Pomeroy 184472	G	193	July	924.8	4.76	44.02	6499.9	281.91
Contentment of Sherwood 143649	A	291	July	416.1	5.61	23.34	6172.9	344.94
Highland View's Mary Anna 130296	B	302	July	792.2	5.58	44.20	9782.9	488.25
Red's Queen of Pequea 96078	A	253	July	793.6	5.59	44.36	7775.6	415.98

POST, GEORGE B., KENILWOOD FARMS, BERNARDSVILLE, N. J.

Independence of Kenilwood 171577	G	190	June	944.9	4.61	43.56	6393.0	277.51
May Blossom of Kenilwood 165794	G	258	June	684.2	5.03	34.42		
		289	July	608.5	5.24	31.89	7400.4	336.31
Sunnybrook Rosemary 96043	A	49	June	1722.3	5.28	90.94		
		80	July	1640.9	4.99	81.88	4201.1	213.46

POWELL, WILSON M., PITT HALL FARM, OLD CHATHAM, N. Y.

†Alfaretta of Galway 107094	A	120	June	1140.0	4.45	50.73	5185.4	228.16
Annie Rooney of Daley Farm 156115	E	246	June	741.5	4.36	32.33	8550.8	364.13
Ariel's May Rose Alma 166905	G	297	Apr	594.9	4.89	29.09		
		328	May	617.0	4.60	28.38		
		358	June	576.4	5.97	34.41		
		365	July	127.6	5.97	7.62	8313.5	400.9
Ariel's May Rose Blossom 85499	A	365	June	535.9	4.55	24.38	11819.7	591.2
†Honey's May Rose of Pitt Hall 187166	G	88	June	659.3	5.45	35.93	2206.1	108.40
Jester's Bonito 119936	A	215	Apr	735.2	5.13	37.72		
		246	May	752.1	4.96	37.30		
		276	June	675.6	4.94	33.37	7687.3	397.75
†Imp. Lodestar's Honey of Westview Farm 149222	A	129	June	934.5	4.90	45.79	4418.9	224.82
Peggy of Peace Valley Farm 158615	D	358	June	844.1	5.01	42.29		
		365	July	187.7	5.01	9.40	12021.2	610.1
*†Pretty of Pitt Hall Farm 138120	A	30	Apr	1263.4	4.79	60.52		
		61	May	1328.3	5.06	66.42		
		91	June	1164.1	6.48	75.43	3755.8	202.37

s. Dridcoyd of Prissy 60925
d. Maggie Masher of Greenbrase 99960

PRATT, C. C., EST., LE HILLIER FARM, MANKATO, MINN.

Fisherman's Madam X. of Le Hillier 179984	G	256	July	528.3	5.09	26.89	5953.6	297.14
Joan of Le Hillier 170584	G	304	July	490.3	6.58	32.26	6136.7	361.30

PRATT, C. C., MRS., LE HILLIER FARM, MANKATO, MINN.

Charmante's May Rose 96874	A	255	July	594.3	4.67	27.75	7729.3	375.23

PRENTICE, E. PARMALEE, MOUNT HOPE FARM, WILLIAMSTOWN, MASS.

Doris of Wilmington 142309	D	325	July	928.9	4.70	43.66	11827.8	545.48
Lady Gree of Wilmington 142303	C	273	July	888.0	4.68	41.56	10229.6	494.23
Mount Hope Mabel 134994	D	365	June	22.8	6.36	1.45	10286.4	597.1
Mount Hope Margaret 120143	A	198	July	821.4	5.37	44.11	6110.5	317.37
Mount Hope Mayflower 163579	E	31	July	1107.2	5.26	58.24		

s. Mount Hope May King 54145
d. Mohawk Lady 89674 A. R. 12581

*Venus of Wilmington 142305	B	31	July	1082.7	4.26	46.12		

s. Sheldegren du Pont 71094 A. R.
d. Elenor's Venus 103021

PRICE, E. F., KNOLLWOOD FARM, PORT CHESTER, N. Y.

Knollwood Columbine 144996	D	298	June	836.7	5.03	42.09		
		329	July	759.5	4.32	32.81	9248.9	450.27
Knollwood Daffodil 172751	G	242	June	745.9	4.79	35.73		
		273	July	699.9	4.70	32.90	6313.8	340.93
Knollwood Heliotrope 162971	F	334	June	910.5	4.56	41.52		
		365	July	882.6	4.44	39.19	11835.2	574.0
Knollwood Lilium 170484	E	30	June	1158.6	5.20	60.25		
		61	July	1164.1	4.67	54.36	2322.7	114.61

s. Langwater Renown 39636 A. R.
d. Lily of Rockingham 113892 A. R. 14471

Knollwood Mignonette 168275	G	325	June	805.5	5.82	46.88		
		356	July	725.4	6.07	44.03	9978.9	579.20

PYLE, E. BAKER, BRIGHTSIDE FARM, PHOENIXVILLE, PA.

†Abbeyleix Belle of Fashion 146726	C	17	May	830.2	4.85	40.26		
		47	June	1307.0	5.29	69.14	2137.2	109.40

s. Willow Brook Bright Lad 72162
d. La Belle of Cress Lawn 116993

†Abbeyleix Ultra Mary 154503	D	86	July	1117.5	5.06	56.55	3266.4	169.91
†Chestermont Beauty Dawn 156835	D	78	July	1097.8	4.40	48.30	3181.0	142.21
†Marmion's Gentle Julia 164283	B	57	July	1383.8	4.95	68.50	2714.6	138.90

QUARTON, W. B., OAKWOOD FARM, ALGONA, IOWA.

Minnie Yeksa Q. 91105	A	220	May	686.9	5.01	34.41		
		250	June	530.0	5.37	28.46	6939.9	350.05
Yeksa Q. Elma 130476	A	49	Apr	1233.5	5.04	62.17		
		80	May	1192.3	5.43	64.74		
		110	June	1053.1	5.53	58.24	4220.2	229.70
Yeksa Q. Francisca 159244	E	240	June	831.8	5.07	42.17	7910.3	373.64

RANSOM, W. G., RANSOM FARM, HOMEWOOD, KANS.

Amelia of Ransom Farm 172848	G	336	July	862.1	4.48	38.62	10534.4	502.76
Jessie of Ransom Farm 88694	A	104	July	1047.3	3.25	34.04	4279.4	175.91
Opal of Ransom Farm 169723	F	207	July	587.8	5.75	33.80	5042.2	285.60
Victor's Eva of Alvadean 129469	B	359	July	743.6	4.40	32.72	14053.8	600.99
Virginia of Crystal Springs 129034	A	153	July	983.9	4.28	42.11	6232.3	260.84

RAUB, RAYMOND L., RAJES FARMS, PHILLIPSBURG, N. J.

Darling of Hampshire Stock Farm 131261	C	365	June	172.0	6.86	11.80	6058.1	381.8

REA, HENRY R., MRS., FARMHILL DAIRY, SEWICKLEY, PA.

Daisy of Farmhill 199628	G	199	July	774.3	4.57	35.39	5422.4	240.26
Stella Sandusky of Millgrove 136427	B	167	July	1319.3	4.55	60.03	7525.4	342.32

RICE, F. B., FOX RUN FARM, PETERBORO, N. H.

†Fox Run Pearl 177080	G	200	July	658.0	5.40	35.53	4508.2	221.37

†May Queen of Fox Run 112387	A	175	July	859.3	4.16	35.75	6349.2	253.81

RICE, W. B., EST., FOX RUN FARM, PETERBORO, N. H.

Fox Run Betty 148246	D	325	July	495.8	5.10	25.29	6881.5	342.29

RICH, S. O., MOCKSVILLE, N. C.

Sunderland's May Rosalind of Mara Alva 89987	A	122	July	1042.2	4.81	50.13	4446.6	205.76

RIDDLE, JOHN WALLACE, MRS., HILL STEAD FARM, FARMINGTON, CONN.

Aphasia Faith of Hill Stead 114356	A	56	May	1855.4	4.89	90.73		
		86	June	1515.5	5.10	77.29	4772.0	239.34
Elsie Hope of Hill Stead 2d 132330	A	181	June	1218.2	5.16	62.86	8213.7	384.39
Peace of Old Farms, Avon 181047	F	148	June	961.6	5.11	49.14	5173.3	253.97
Pride of Old Farms, Avon 181049	G	242	June	1156.9	5.19	60.04	9700.8	475.22
Temperance of Old Farms, Avon 181051	G	242	June	1070.0	5.97	63.88	8553.0	474.28

RIFORD, L. S. & ROBERTSON, W. J., GREYSTONE FARM, AUBURN, N. Y.

Aster of Owasco Lake 162704	F	284	June	761.9	4.90	37.33	8814.2	448.34
Champion's Colora of the Caro-Ed Farm 181732	G	6	Apr	148.5	4.46	6.62		
		37	May	936.5	4.46	41.77		
		67	June	874.9	4.37	38.23	1959.9	86.62

s. Wedgemere Champion 66350
d. Louise Colora of Meadow Springs 98652

RODDEY, J. B., COLUMBIA, S. C.

Milkmaid of Roseneath 136282	B	141	July	1130.4	4.39	49.62	5321.5	229.86
Patty of Erinvine 163097	D	158	July	1196.9	4.11	49.19	6321.0	245.82

ROESLER, WALTER, PINE LANE FARM, GREAT BARRINGTON, MASS.

Bosworthfield Ethel 127419	A	308	July	1356.5	4.66	63.21	13773.7	656.02
Pine Lane Charming 174742	G	186	July	731.4	5.53	40.45	4584.2	238.02
Pine Lane Lucy 179101	G	157	July	721.1	5.57	40.17	3686.1	195.27
Pine Lane Surprise 163966	G	342	July	810.1	5.80	46.99	10473.5	519.59
Pine Lane Thanksgiving 174743	G	179	July	858.3	5.33	45.75	5281.4	272.27
Pine Lane Zaylet 179103	G	158	July	1021.8	5.37	54.87	5478.6	276.54
Red Echo Toddle Top 126658	A	289	July	1068.3	5.67	60.57	10665.4	566.97

ROGERS, W. H., SREGOR FARMS, OXFORD, N. Y.

Cherry's Pride of Crescent Farms 110359	A	248	May	598.8	6.49	38.86		
		278	June	495.4	6.49	32.15	6822.7	378.65
Sregor Pauline Pride 146099	D	165	May	1010.4	4.93	49.81		
		195	June	995.4	4.89	48.68		
		226	July	970.8	5.55	53.88	8199.7	420.49
Sregor Ultra Alice 173846	G	227	May	732.2	4.30	31.48		
		257	June	732.2	4.70	34.41		
		288	July	687.9	4.65	31.99	7620.1	338.12
†Sregor Ultra Melba 169581	F	244	May	723.3	5.45	39.42		
		274	June	630.0	5.55	34.97		
		305	July	537.1	6.30	33.84	8528.6	429.9
Sregor Ultra Nancy 140836	C	153	May	858.1	4.68	40.16		
		183	June	820.3	4.79	39.29		
		214	July	760.1	5.00	38.01	6769.8	313.12

ROTHWELL, JAMES E., "ROSEMEAD," COTUIT, MASS.

Laudholm Lady Betty 147822	C	351	June	683.2	5.72	39.08	9976.3	527.89
Prudence of Bayside 163884	G	332	June	828.9	5.32	44.10	9898.7	529.88

RUEHS, ERNEST W., ROSEMONT FARM, CALEDONIA, MICH.

†Annalene of Alenedale 117243	A	283	July	767.7	5.95	45.68	7648.9	466.72
†May King's Lady of Valley View 138484	A	305	July	92.6	5.07	4.69	10600.2	488.8
†Rosemont Madge 146737	D	264	July	706.9	4.95	34.99	8187.1	413.10

RUEHS, PAUL, ROSEMONT FARM, CALEDONIA, MICH.

†May King's Moss Rose of Valley View 218127	A	305	July	99.1	4.70	4.66	8348.6	404.8

RUEPING, F. J., CORIUM FARM, INC., FOND DU LAC, WIS.

Corium Cypress Delilah 138369	C	337	July	44.9	6.79	3.05	8395.2	462.16
Corium Ladock Prince's Evelyn 166788	E	107	July	883.3	4.77	42.13	3340.9	149.58
Corium Rose des Houards 125038	A	95	July	1296.8	5.95	77.16	4137.3	216.00
Gay Girl's Rosamond 142685	C	153	July	869.3	6.02	52.33	5105.7	280.28
Golden Pansy of Beirnetown 196837	G	148	July	885.5	5.95	52.69	4785.9	254.49
Magnet's Lily Penrose 135174	B	194	July	628.1	5.66	35.55	5497.2	309.73
Imp. Valentine of Village View 70240	A	353	July	723.4	5.33	38.56	12720.6	612.90

RUNDELL, DALE E., ORE HILL FARM, LIVINGSTON, WIS.

Bessie Bell of Ore Hill 101386	A	313	June	386.8	5.56	21.50		
				215.4	4.52	9.74		
		344	July	1520.0	4.52	68.70	11376.0	581.75
Fair Maid of Ore Hill 127371	A	11	May	518.7	4.77	24.74		
		41	June	1417.2	4.77	67.60		
		72	July	1282.1	5.76	73.85	3218.0	166.19

s. Imp. Sequel's Defender 57894
d. Cora of Ore Hill 73502 A. R. 10982

RUNDELL, HOMER F., LINWOOD FARM, LIVINGSTON, WIS.

Helena of Linwood 114493	A	289	July	1139.7	4.82	54.93	12127.8	557.22
Lottie of Linwood 136918	B	153	July	1210.6	4.89	59.20	6550.7	317.39

RUSSELL, B. F. W., OLD TOWN FARM, PETERBORO, N. H.

†Bianca of Old Town Farm 155791	D	13	May	470.5	4.47	21.03		
		43	June	1061.0	4.47	46.43		
		74	July	917.7	4.79	43.96	2449.2	112.42

s. Brookmead's Royal Stars and Stripes 65684
d. Cleopatra of Old Town Farm 114316

†Jessica of Old Town Farm 127153	A	129	July	950.8	5.59	53.15	4621.8	233.67
†Milkmaid of Old Town Farm 213211	F	252	July	825.0	5.63	46.45	7025.6	380.15

RUSSELL, JAMES E., GLENBURNIE FARM, TRENTON, N. J.

Glenburnie Diana 175870	G	259	July	960.3	4.87	46.77	9148.8	457.22

SAGAL, LOUIS M., ROLLWOOD FARM, GUILFORD, CONN.

Radiance of Rollwood 171718	G	92	May	927.4	4.31	39.97		
		122	June	716.6	4.72	33.82	3550.5	156.62
Ripple of Rollwood 178410	G	92	May	1028.1	4.42	45.44		
		122	June	943.4	4.31	40.66	3950.2	171.87

SAGE, HENRY M., FERNBROOK FARM, ALBANY, N. Y.

Fernbrook Snowflake 188052	G	73	June	1144.2	4.97	56.87	2864.1	145.27

SALLEY, GEORGE B., COPE, S. C.

†Gemsey's Rebecca of Denmark 162506	D	28	June	930.1	4.50	41.85		

s. Caroline's Prince of Clover Farm 70782
d. Rebecca of Wasteland 83794

†Glen Gable Adda 158688	A	28	June	1028.2	4.60	47.30		

s. Langwater Cyclop 38326 A. R.
d. Adda's Queen 62523

SANFORD & CARTNER, TWIN BROOK FARM, MOCKSVILLE, N. C.

†Itchen's May Queen of Twin Brook 155179	E	167	June	914.8	5.48	50.13		
		198	July	944.4	5.32	50.24	6441.7	336.08
†Rose Mary of Twin Brook 155176	D	16	May	540.2	4.39	23.71		
		46	June	1091.6	5.30	57.85		
		77	July	1080.5	5.12	55.32	2712.3	136.88

s. Itchen's King of Chilmark 42477 A. R.
d. Masher's Richesse of Guernsey Home Farm 88959

SASS, ERNEST W., CENTREVIEW FARM, HOOPESTOWN, ILL.

Centreview Crescent 222439	F	146	June	956.6	4.82	46.11	4922.2	218.19

SCHMIDT, M. A., ROSE DALE FARM, CHASKA, MINN.

Cherub's Colleen of Otter Lake 185468	G	122	June	709.2	5.12	36.31		
		153	July	746.3	4.60	34.33	3977.8	185.30

SCHULTZ, W. J., PLEASANT VIEW FARM, EDWARDSBURG, MICH.

†Bonnie Queen's Sequel 164542	E	135	July	701.2	5.13	35.97	3675.6	165.35
†Dorothy Dawsondale 119774	A	3	May	99.4	4.66	4.63		
		33	June	1187.2	4.66	55.32		
		64	July	1142.1	4.08	46.60	2428.7	106.55

s. Bulldozer's Champion of Crane Farm 59060
d. Doris Cole 51185

SCHWAB, CHARLES M., MRS., "IMMERGRUN," LORETTO, PA.

Edgemere Ethel 158683	E	114	June	603.0	4.98	30.03	2985.1	141.38
Immergrun Beauty Queen 126117	A	114	June	892.7	5.58	49.81	3785.0	188.66
Immergrun Queen 2d 187197	G	86	June	584.0	5.14	30.02	1750.7	90.85

SCOVILLE, ROBERT & HERBERT, GRASSLAND FARMS, TACONIC, CONN.

†Grassland Alicia 118903	A	213	June	764.2	5.81	44.40		
		244	July	645.5	4.81	31.05	9740.4	452.30
†Grassland Anletta 129944	A	61	June	956.0	4.36	41.68		
		92	July	812.3	4.03	32.74	3021.1	126.79
†Grassland Florise 123229	A	292	June	878.5	4.21	36.98		
		305	July	350.9	4.72	16.56	9995.9	418.2
*†Grassland Letty 169690	E	4	May	127.9	4.49	5.74		
		34	June	1364.9	4.57	62.38		
		65	July	1302.4	4.01	52.23	2795.2	120.35

s. Imp. Valentine's Honorable Sequel 51895 A. R.
d. Jethro's Lavinia 79153 A. R. 14245

†Grassland Portia 123228	A	269	June	997.1	3.82	38.09		
		300	July	779.6	4.11	32.04	11093.2	411.40
Grassland Rose Petal 155857	E	137	June	821.2	5.55	45.58		
		168	July	728.1	5.34	38.88	5132.5	261.58
†Grassland Sonoria 142827	C	56	June	1234.3	4.47	55.17		
		87	July	1014.1	3.95	40.06	3415.8	143.91
†Grassland Zeta Pledge 142826	C	6	May	186.7	5.34	9.97		
		36	June	985.7	4.85	47.81		
		67	July	902.6	5.47	49.37	2075.0	107.15

s. Imp. Honoria's Sequel II. 40668 A. R.
d. Grasslands Zoebass 92863 A. R. 11887

*†Grassland Zethitine 163669	E	31	May	1191.8	4.89	58.28		
		61	June	1082.4	4.39	47.52		
		92	July	937.2	4.91	46.02	3211.4	151.82

s. Imp. Valentine's Honorable Sequel 51895 A. R.
d. Grassland's Zethro 81566 A. R. 13824

†Marva's Marvina 61088	A	61	June	1068.8	4.71	50.34		
		92	July	980.7	4.54	44.52	3199.0	150.61

SEIDEL, VINCENT, ORCHARD RIDGE FARM, DIAMOND, OHIO.

Xmas Bell of Orchard Ridge 184778	G	150	June	1031.4	6.25	64.46		
		181	July	1056.4	5.59	59.05	6332.3	336.00

SEYBOLD & WILLIAMS, WAUKESHA, WIS.

†Canary's Hopeful Girl of The Wern 133678	A	37	July	1149.9	5.09	58.53	1372.3	69.85

SHEEHAN, W. S., PENNBROOK FARMS, KENNETT SQUARE, PA.

†Dolly of Pennbrook 177753	F	29	June	898.2	3.82	34.31

s. Nordman of Wasteland 55824
d. Boneka's Nellie Rose Secret 105684

†Polly of Pennbrook 168396	E	28	June	935.4	4.19	39.19

s. Nordman of Wasteland 55824
d. Maggie Rose Galaxy of Boneka 67426

SHERMAN, N. A., WINNETUXET FARM, PLYMPTON, MASS.

Winnetuxet Debutante 165454	G	245	Jan	930.4	5.66	52.66		
		273	Feb	573.0	5.66	32.43		
				281.1	4.82	13.55		
		304	Mar	1270.8	4.82	61.25		
		334	Apr	1318.1	4.97	65.51		
		365	May	1325.4	5.00	66.27	13527.4	656.9

SHERRIL, G. A., CHERAW, S. C.

Emma's Sweet Lillie 128925	A	78	June	1406.9	4.44	62.47	3650.5	173.98
Oneita Windflower 172156	F	146	June	948.6	4.36	41.36	5184.2	226.48

SHOEMAKER, S. M., "BURNSIDE," ECCLESTON, MD.

Merry May Day's Pearl 112862	A	106	July	1177.6	4.59	54.05	4066.8	184.37
Procris Galaxy 155297	D	160	July	894.0	4.96	44.34	5224.7	267.62
Procris Mildred 125305	A	112	July	1323.5	4.86	64.32	5231.2	235.20
Procris Ultra Barbi 112137	A	69	July	1210.0	4.82	58.32	2697.6	129.26
Snowdrop's Jessie 172601	G	293	July	861.1	5.10	43.92	8667.5	426.70
Snowdrop's Procris 174544	G	356	July	926.6	4.67	43.27	10788.1	511.90

SHULTERS, H. V., MERRIFIELD FARM, MENTOR, OHIO.

Broadlawn Moss Rose 169951	B	315	July	1037.3	4.61	47.82	10246.5	479.43
Itchen Daisy of Morrow 106929	A	365	July	296.9	4.33	12.86	11793.7	468.6
Pet of La Grange 2d 48429	A	260	July	1590.2	3.38	53.75	16800.8	653.90
Russellhurst Belle 143138	C	164	July	776.1	4.63	35.93	4650.3	224.83
*Russellhurst Ultra Rose 143139	B	25	May	1009.2	4.10	41.38		
		55	June	1186.9	4.37	51.87		
		86	July	1153.3	4.33	49.94	3349.4	143.19

s. Newport 21189 A. R.
d. Mary Magdalen's Rose 101992

Shadyside's Madge 159992	A	312	July	641.4	4.77	30.59	9623.9	482.95
Thedra of Scenery Hill 98149	A	365	July	159.2	5.10	8.12	13071.7	618.9
Village Farm's Delight 92693	A	150	July	1201.5	4.46	53.59	6370.9	302.66

SMEDLEY, WALTER, PENNCREST FARMS, MEDIA, PA.

Bosworthfield Emeline 127417	A	300	July	498.7	4.50	22.44	10248.0	446.8
Cherry Bird of the Prairie 131884	A	14	May	549.2	3.98	21.86		
		44	June	1230.0	3.98	48.95		
		75	July	1119.9	4.18	46.81	2899.1	117.62

s. Marjoram's Cherub of the Prairie 50799 A. R.
d. Imp. Ruby Cherry 67875 A. R. 7540

Imp. Daphne Hautgarde 163594	C	13	June	416.1	4.44	18.47		
		44	July	965.6	4.78	46.16	1381.7	64.63

s. Golden Noble of New Volante II. R. G. A. S. 4477 P. S.
d. Lily III. of La Donnellerie R. G. A. S. 11940 P. S.

Emma of Fond du Lac 70154	A	148	July	1413.6	4.03	56.97	8272.5	328.36
Lake Farm Marie 135229	B	200	July	996.0	4.62	46.02	8156.0	358.05
May Rose Ideal Queen of Guernsey Hill 107359	A	263	July	856.5	4.57	39.14	8127.7	369.85

Penncrest's Princess May 191582	F	192	July	965.2	4.70	45.36	6926.0	290.86
Penncrest's Ultra Snowdrop 191583	G	199	July	711.8	4.77	33.95	5314.9	248.40
Russellhurst Gazelle 125387	A	288	July	760.5	4.73	35.97	9573.7	438.65
SMITH, CLARENCE H., ROBIN RUN FARM, WYCOMBE, PA.								
Jodiefan 98561	A	330	July	522.1	6.51	33.99	7643.6	430.78
Robin Run's Daisy 171314	G	313	July	600.2	5.52	33.13	6814.8	363.26
†Robin Run's December Lassie 184951	G	3	May	84.6	4.40	3.72		
		33	June	984.9	4.40	43.34		
		64	July	963.7	4.88	47.03	2033.2	94.09
s. Fillpail's Successor of Fritzlyn 76683								
d. Elm Tree Jewell 82979								
†Robin Run's Delight 184952	G	30	June	964.7	5.33	51.42		
		61	July	962.4	4.21	40.52	1927.1	91.94
s. Fillpail's Successor of Fritzlyn 76683								
d. Chesterbrook Itis 99858 A. R. 17857								
SMITH, S. WILFRED, NEW HOPE, PA.								
†Pleasant Valley's Arbutus 213623	F	272	July	527.1	5.04	26.57	6166.6	312.24
Pleasant Valley's Royal Lily 195480	E	216	July	634.0	5.53	35.06	5388.3	259.80
SOQUET, R., ALLOUEZ GUERNSEY FARM, GREEN BAY, WIS.								
†Allouez Betty Girl 185950	G	76	July	945.2	5.45	51.51	2459.6	118.30
†Birchwood's Barbara 129844	A	212	July	941.3	6.00	56.48	8157.6	436.20
SPRAGUE, P. W., RAM ISLAND FARM, SOUTH PORTLAND, MAINE.								
†Hope of Rami 152416	D	73	July	865.0	5.25	45.41	2186.4	129.85
Princess Elinor of Rami 149761	E	343	July	265.7	5.89	15.65	5737.6	280.55
STACKLEY, J. F., FLORENCETINE GUERNSEY FARM, FLORENCE, S. C.								
Ferby's Lady of Shadyside 161199	C	126	June	1069.3	5.45	58.28	5184.5	261.21
STONE, CARRIE M., GREAT HILL FARM, MARION, MASS.								
*Great Hill's Rainbow 117968	A	18	June	746.6	4.31	32.18		
		49	July	1355.0	4.31	58.40	2101.6	90.58
s. King of Upton Pyne 45941 A. R.								
d. White Wing of Edgewater 38489 A. R. 3504								
Major's Princess of Great Hill 177015	F	3	June	75.8	3.43	2.60		
		34	July	924.0	3.43	31.69	999.8	34.29
s. Great Hill's Major 82227								
d. Dream's Princess of Great Hill 122102								
TAITE, MANNING S., TOWANDA, PA.								
Anton's Marie of Taite Hall 131195	B	174	June	780.8	5.11	39.90		
		205	July	689.6	5.10	35.17	5992.7	280.38
TARBELL, GAGE E., TARBELL FARMS, SMITHVILLE FLATS, N. Y.								
†Cavalier's Buttercup of High Point 138016	B	15	Apr	596.6	5.14	30.67		
		46	May	1324.7	5.14	68.09	1921.3	98.76
s. Gayhead's Ultra Cavalier 58836 A. R.								
d. Buttercup of High Point 90230 A. R. 11029								
*†Cornelia of Tarbell Farms 2d 131818	A	15	Apr	644.7	4.79	30.88		
		46	May	1483.8	4.79	71.07	2128.5	101.95
s. Major Secret of Tarbell Farms 63565 A. R.								
d. Cornelia of Tarbell Farms 77908 A. R. 12660								
†Mirabelle of Tarbell Farms 3d 132755	A	9	Apr	326.6	5.21	17.02		
		40	May	1164.7	5.21	60.68	1491.3	77.70
s. Caesar of Cathedral Farm 65079 A. R.								
d. Mirabelle of Tarbell Farms 82003								
Tarbell Farms Clover Leaf Marose 171317	F	101	May	696.7	6.60	45.98	2441.4	136.45
†Tarbell Farms Uter Marose 184913	G	75	May	882.7	6.17	54.46	2117.5	116.57
†Verbena of Tarbell Farms 145350	C	114	May	989.0	5.90	58.35	4169.6	214.79
*†Village Evette 3d 135476	A	8	Apr	332.7	5.68	18.90		
		39	May	1411.8	5.68	80.19	1744.5	99.09
s. Major Secret of Tarbell Farms 63565 A. R.								
d. Village Evette 32773 A. R. 2317								
Village Uter of Tarbell Farms 2d 156227	D	114	May	1013.6	6.94	70.34	4158.0	225.96
TARR BROS., THE TARR FARM, NEW AUBURN, WIS.								
Boss's Buttergold Judy 178363	G	289	July	845.5	4.66	39.40	8569.1	462.68
Buttergold Charming 169196	F	290	July	617.5	5.08	31.37	7223.3	332.56
Buttergold Surprise 159179	E	290	July	872.0	5.34	46.56	9571.4	505.24
Josie of Idlehurst 2d 127714	B	312	July	606.4	5.91	35.84	9510.2	509.94
TAYLOR, G. B., WHITE SWAN FARM, SWANVILLE, PA.								
Conqueror's Rosebud of Cosquay 145596	C	136	July	955.7	5.37	51.32	5549.7	272.41
Marlboro Beauty 107352	A	199	July	1199.8	4.58	54.95	9079.4	406.22
Mary Boxwood of Beallmont 178783	F	11	June	402.6	4.66	18.76		
		42	July	1094.6	4.66	51.01	1497.2	69.77
s. Maple Glen Colonel Franklin 49256 A. R.								
d. Irma May of Boxwood 96568								
Moughon Fairy Duchess 164304	E	164	July	959.7	5.71	54.80	6114.7	317.51
Spot Elmhurst of Corwin Hill 2d 105676	A	103	July	1430.3	4.36	62.36	5437.6	229.08
Star's Beckey of Locust Hill 141710	B	122	July	1071.8	4.57	48.98	5160.9	243.13
TAYLOR, MOSES, GLEN FARM, NEWPORT, R. I.								
Avia of the Glen 151072	D	273	July	715.3	6.33	45.28	6250.1	383.66
Citronella of the Glen 168867	F	192	July	1051.2	5.58	58.66	6302.5	315.83
Light of the Glen 168865	F	212	July	734.4	5.86	43.04	5481.2	308.79
Proxy of the Glen 165120	E	192	July	930.6	5.04	46.90	6133.1	309.84
Venus of the Glen 151073	D	243	July	720.4	5.25	37.82	7681.3	382.16
TEN EYCK, PETER G., THE INDIAN LADDER FARM, ALTAMONT, N. Y.								
†Gayhead's Pansy 148666	D	305	July	259.9	7.58	19.70	10578.3	562.0
†Indian Ladder Aristocrat's A. Picture 164548	E	89	July	708.2	4.71	33.36	2132.3	88.84
†Indian Ladder Aristocrat's Daisy 177912	G	233	July	780.5	4.66	36.37	6654.1	287.49
†Indian Ladder Perfecter's Blossom 190571	G	97	July	699.4	4.41	30.84	2408.1	93.79
TENNEY, D. D., SHOREWOOD FARM, CRYSTAL BAY, MINN.								
Cherub's Althea of Fair Meadows 145860	C	122	July	1421.9	6.23	88.58	5466.9	315.55
Cherub's Deanie of Shorewood 135735	A	153	July	1149.8	5.99	68.87	6476.4	373.19
Cherub's Royal Gem of Shorewood 216535	G	260	July	617.2	7.03	43.39	6342.7	385.89
Cora's Snowball 188223	G	87	July	1010.0	4.57	46.16	2879.0	130.58
Diamond's Daisy of River Banks Farms 179823	F	170	July	639.7	4.70	30.07	4109.6	210.13
Gerar Violet Cora 157602	D	92	July	1686.2	4.23	71.33	5073.8	213.94
†Lone Pine Lucartha 146292	E	303	July	351.0	6.24	21.90	6392.6	320.20
Resolute's Elizabeth of Shorewood 175724	G	353	July	621.2	6.33	39.32	9068.7	513.32

Shorewood Jewel 187962	G	129	July	872.7	6.01	52.45	3996.1	218.50
Shorewood Mademoiselle 168410	F	260	July	1055.8	7.10	74.96	9265.8	583.12

TENNEY, D. G., ROCKINGHAM FARM, SALEM, N. H.

Imp. Belle of Rockingham 58994	A	144	June	1038.4	3.86	40.08	5784.0	244.36
Faith's Cherie 114650	A	190	June	1249.3	5.06	63.21	8664.2	443.25
*Imp. Lady Mistletoe V. of the Glen 163585	A	31	May	1591.3	3.82	60.79		
		61	June	1595.6	3.73	59.52	3186.9	120.31
s. Imp. Sailor Lad of the Fontaines 51090 A. R.								
d. Lady Mistletoe R. G. A. S. 4420 F. S.								
Mixter Royal Aida 179886	F	165	June	799.5	4.75	37.98	4522.7	211.15
†Penelope of Annandale 93610	A	253	June	932.1	4.83	45.02	9819.2	495.18
Rockingham Bonnie Lassie 159078	C	26	May	947.7	4.39	41.60		
		56	June	1076.7	4.39	47.27	2024.4	88.87
s. Langwater Holliston 28055 A. R.								
d. Brilliant Lassie 86452 A. R. 11008								
Rockingham Noel 222395	G	61	June	1312.5	3.85	50.53	2558.2	102.10
†Rockingham Stella 169729	D	16	Apr	460.8	5.10	23.50		
s. Langwater Holliston's Star of Rockingham 79285								
d. Lady Dawn of Rockingham 121061 A. R. 17126								
Rockingham's Dauntless Witch 217252	G	158	June	675.6	5.87	39.66	4058.4	227.01
Roslyn of Rockingham 145177	C	155	June	1240.3	3.99	49.49	6678.6	282.00

TEXAS, A. & M COLLEGE OF, COLLEGE STATION, TEXAS.

Spring Beauty of the Prairie 2d 128774	A	168	July	929.1	3.52	32.70	6527.9	231.80

THOMPSON, W. B., INDIAN HILL FARM, COLLINSVILLE, CONN.

†Imp. Flora of Moorland Farm 108551	A	96	May	1201.5	5.25	63.08	4008.5	204.62
†Ocy of Wyldwood 81013	A	173	May	773.7	5.39	41.70	5103.3	260.73

THOMSON, FRANK GRAHAM, BROOKMEAD FARM, DEVON, PA.

Brookmead's Easter Lily 181305	F	232	July	883.5	4.90	43.29	6779.8	316.50
Brookmead's Gardenia 149646	C	139	July	1199.3	4.64	55.65	6078.6	254.55
Brookmead's Gentian 183222	G	82	July	1150.2	4.37	50.26	3067.0	131.34
†Brookmead's Springtime 133156	A	75	June	1102.4	4.95	54.57		
		106	July	1100.0	5.32	58.52	4046.5	199.80
Brookmead's Venus 183212	F	243	July	894.0	4.42	39.51	7323.2	297.95
Brookmead's Veronica 117142	A	261	July	1148.3	6.35	72.92	11481.5	669.07
Brookmead's Zinnia 183219	G	243	July	907.1	5.39	48.89	7653.9	385.65
Golden Queen of the Prairie 139527	C	304	July	1017.7	5.81	59.13	9992.4	551.16

TRATT, RALPH, "THE MAPLES," WHITEWATER, WIS.

Hambro's Carol 165314	F	178	June	978.0	5.16	50.46	6401.5	286.11
Penetrator's Hambro's Tris Luetta 129956	B	364	June	179.6	5.64	10.13	6240.4	333.04

TREAT, HENRY W., SUMMIT FARM, TALLMADGE, OHIO.

†Princess May of Summit Farm 147847	C	201	July	741.6	6.39	47.39	5781.4	328.04
†Raider's Violet of Summit Farm 174695	G	194	July	751.1	4.45	33.42	5240.5	202.22

TREE, RONALD, "MIRADOR," GREENWOOD, VA.

Memoir of Mirador 222931	G	147	June	743.1	4.85	36.04	4127.5	196.57
Imp. Patience III. of Dairy Farm 149211	C	262	June	730.8	5.11	37.34	8918.3	420.61
Sentry's Lass of Mirador 222932	G	148	June	769.3	5.24	40.31	4374.8	203.87

TSCHUMY, E. E. "WOODVALE," NEW MILFORD, OHIO.

Woodvale Busy Bee 132314	A	59	July	1409.1	3.86	54.39	2602.1	106.29
Woodvale Hal-o-een 163729	D	71	July	1002.4	4.07	40.80	2408.2	96.47
Woodvale Luella 132315	A	134	July	1011.9	4.22	42.70	5149.2	215.79
†Woodvale Queen Bess 146159	C	99	June	1343.0	4.05	54.39		
		130	July	1166.7	4.12	48.07	5647.4	227.75

TUCKER, GERTRUDE L. C., ELGERCON FARM, WILLOUGHBY, OHIO.

Buttercup of Elgercon 111596	A	261	July	1158.0	4.60	53.27	11860.3	548.05
Clover of Elgercon 87812	A	114	July	1421.5	4.38	62.26	5836.1	253.71
Fanchette of Elgercon 124282	A	318	July	895.1	5.14	46.01	11575.5	634.75

TURNER & DUVALL, CALDER FARM, PARKTON, MD.

Laddie's Cyrene of Calder Farm 183612	G	177	July	1100.2	3.87	42.58	6893.4	253.04
Laddie's Judy of Calder Farm 160977	G	361	July	736.7	5.97	43.98		
		365	Aug	77.5	5.97	4.63	10976.7	610.9
†Laddie's Lassie of Calder Farm 162200	F	243	July	454.6	6.18	28.09	5530.3	304.82

TUTTLE, HOWARD B., BISCOE FARM, MIDDLEBURY, CONN.

Aliquante 127363	A	265	May	1099.7	5.32	58.50	10535.5	573.61
Ernestine 174728	B	3	Apr	112.0	4.91	5.50		
		34	May	1375.4	4.91	67.53	1487.4	73.03
s. Langwater Hornet 39438 A. R.								
d. Estudilla 29753 A. R. 1859								
Euina 174731	D	255	May	1081.1	4.71	50.92	10716.9	512.37
Laneta Lenfestey 87907	A	358	May	1051.3	4.92	51.72	16910.7	838.47
Lorraine Lenfestey 132805	A	215	May	1169.6	5.82	68.07	9204.0	522.63
Lukala Lenfestey 195596	C	119	May	1131.5	6.30	71.28	4498.3	267.77
Melitta 218437	G	116	May	1089.1	5.39	58.70	4191.9	215.38
Ninian Nadine 140574	A	76	May	1746.4	5.01	87.49	4071.1	209.38

TWOMBLY, RUTH V., FLORHAM FARM, MADISON, N. J.

Florham Arbutus 162387	F	171	June	574.1	5.55	31.86		
		202	July	595.6	5.56	33.12	4384.5	236.27
Florham Delight 158238	E	126	May	1103.3	4.72	52.08		
		156	June	1067.1	4.71	50.26		
		187	July	1070.6	4.90	52.46	6875.6	312.85
Florham Diana 192548	G	22	June	652.3	4.58	29.88		
		53	July	1018.5	4.67	47.56	1670.8	77.44
s. Langwater Star Gazer 60164 A. R.								
d. May Rose of Westbrook Farm 56445 A. R. 7991								
Florham Roseleaf 149142	D	255	June	1202.5	4.81	57.84		
		286	July	1244.0	4.93	61.33	12652.6	609.11
Langwater Radiant 126415	A	269	June	920.6	4.92	45.29		
		300	July	928.1	4.97	46.13	10218.1	518.03
Star Gazer's Easter Rose 128023	A	322	June	1001.4	4.90	49 07		
		353	July	1033.3	4.93	50.94	13467.4	648.12

TYLER, C. H., STEELE'S HILL FARM, SANBORNTON, N. H.

Miss Goodwin 68060	A	365	July	361.7	5.77	20.87	11015.2	508.0
Steele's Hill Abigail 197927	G	365	July	281.8	4.91	13.84	8795.1	377.2
Steele's Hill Quartz Blossom's Betty 150153	B	17	June	641.5	5.26	33.74		
s. Steele's Hill Daniel Gage 69319 A. R.								
d. Quartz Blossom 57325								
Upland's Favonian 153953	D	21	June	676.6	4.10	27.74		
s. Langwater Cavalier 21012 A. R.								
d. Miss Goodwin 68060								

VALLEY FARM, INC., TOMAH, WIS.

Bessie's Sunbeam 132633	A	217	July	425.1	5.86	24.91	5497.8	250.99
Bohemian Duncan's Girl 117159	A	257	July	230.2	4.85	11.16	6657.0	335.30
Glenwood's Rexie of Riverside 117476	A	270	July	602.6	4.81	28.99	7984.9	393.07

Guernsey Girl of Woodland 149328	D	295	June	123.7	4.01	4.96		
				654.4	4.33	28.34		
		326	July	702.7	4.33	30.43	12117.0	548.74
Lorna May of Woodland 149330	D	293	July	553.0	5.65	31.24	7706.0	438.30
Ruby Fern 146877	C	198	July	657.6	5.94	39.06	5565.7	314.74
van ALSTYNE, JAMES E., SUNNYSIDE FARM, KINDERHOOK, N. Y.								
†Broadfield Artful 157992	D	91	June	1441.9	4.27	61.57	4605.5	205.34
†Ila of Sunnyside 181115	G	150	June	860.8	4.28	36.84	4556.1	210.35
Nyleptha of Sunnyside 121256	A	226	June	882.6	5.20	45.90	7472.7	394.25
Winifred of Sunnyside 181119	G	136	June	720.5	5.42	39.05	3572.2	172.21
van BEUREN, M. M., SUNNYFIELDS FARM, NEWPORT, R. I.								
King of the May's Itchen Daisy Bloom 4th 102655	A	238	July	928.8	4.52	41.98	8350.5	375.82
Sunnyfields Black Eyed Susan 148625	D	203	July	988.8	4.79	47.36	7425.0	369.13
Sunnyfields Lass 138959	C	118	July	1066.7	5.23	55.79	4375.2	234.03
Sunnyfields Milka 122803	A	225	July	909.4	4.28	38.92	7380.6	313.34
VOGEL, AUGUST H., NASHOTAH, WIS.								
Aurora of Pauline's Wood 146936	B	14	June	337.7	4.09	13.81		
s. Toreador of Edgemoor 49588 A. R.								
d. Jasmine of Pauline's Wood 99729 A. R. 12216								
Burr Oak's Beauty 141888	B	1	June	17.3	4.52	.78		
		32	July	768.6	4.52	34.74	785.9	35.52
s. Shoreland Proud King 79876								
d. Dairy Maid of Hill Side 47896								
Circe of Pauline's Wood 164557	E	21	June	475.9	4.38	20.84		
s. Milkmaid's King 66325 A. R.								
d. Geromina of Pauline's Wood 60296 A. R. 8957								
Lyda of Pauline's Wood 183118	G	90	June	766.3	3.81	29.20	2325.9	95.44
VOGET, OCTAV, FOSHAY FARM, HUBBARD, OREGON.								
†Calypso's Alma 167909	F	172	June	608.1	5.40	32.84	4199.1	225.12
Calypso's Hardwick 159347	E	242	June	719.5	4.90	35.26	7115.1	348.14
Emerande Fern 43957	A	255	June	551.8	4.60	25.38	7400.7	342.99
Foshay's Deanie 148938	E	357	June	684.2	4.90	33.53	7263.0	387.37
†Foshay's Hope 159344	D	126	June	674.1	4.78	32.22	3180.5	159.70
Foshay's Jeanette 100220	A	241	June	909.4	4.77	43.38	8937.4	445.87
WADDELL, JOHN L., ELM FARM, DEERFIELD, ILL.								
Maria's Glenwood 7th 81325	A	25	May	1170.0	3.57	41.77		
		55	June	1278.0	3.71	47.41		
		86	July	1226.2	3.87	47.45	3674.2	136.63
s. Kedge Anchor of the Glen 13043 A. R.								
d. Maria's Glenwood 25473								
WADLEY, E. W., SUNNYSIDE FARM, RED BANK, N. J.								
Craigamoor Beauty of the Adams 2d 168969	E	34	May	1146.0	3.90	44.69		
		64	June	1064.2	3.77	40.12	2290.8	88.57
Craigamoor Viviana 157318	D	38	May	1182.0	4.61	54.49		
		68	June	1099.2	4.00	43.97	2464.0	107.44
†Imp. Dairy Kit IV. 182381	G	148	May	838.1	4.91	41.15		
		178	June	785.0	4.63	36.35	5178.8	240.63
†Dewdrop's Valentine 168583	F	177	May	782.9	4.32	33.82		
		207	June	714.1	4.15	29.64	5639.0	243.33
Fern White 180949	G	44	May	913.0	4.89	44.65		
		74	June	831.3	4.80	39.90	2033.0	97.54
Resolute's Hazel of Shorewood 176666	G	188	May	895.8	5.77	51.69		
		218	June	793.9	5.40	42.87	7047.1	377.32
†Sequel's Paulette 175181	G	154	May	883.1	4.45	39.30		
		184	June	787.9	4.66	36.72	5437.1	241.17
WARBURG, FELIX M., WOODLANDS FARM, WHITE PLAINS, N. Y.								
Woodlands Faith 164831	F	237	June	766.9	4.52	34.66		
		268	July	748.2	4.53	33.89	6950.7	321.14
Woodlands Phyllis 86162	A	296	June	773.9	5.25	40.63		
		327	July	704.1	4.73	33.30	10364.9	485.73
Woodlands Rosalind 132672	B	232	June	670.8	5.95	39.91		
		263	July	609.7	5.65	34.45	6022.0	359.02
Woodlands Voneida 164832	E	155	June	869.6	4.80	41.74		
		186	July	839.6	4.54	38.12	5577.0	279.71
WARD ACRES, INC., NEW ROCHELLE, N. Y.								
*Albamont Allium 144406	B	25	June	1251.7	4.04	50.57		
		56	July	1571.4	4.46	70.08	2823.1	120.55
s. Cramond Defiance 54437 A. R.								
d. Albamont Eyebright 107041 A. R. 14190								
Beechwood Lady Corn Flower 175603	G	365	June	223.0	6.17	13.76	7616.2	426.0
Imp. Christine of Melrose Cottage 192419	G	75	June	1135.5	4.50	51.10		
		106	July	1111.9	4.64	51.59	3883.2	171.23
Grassland Anita 118954	A	340	June	1328.7	4.54	60.32		
		365	July	983.6	4.54	44.66	19034.5	818.5
Imp. Ivy's Pretoria II. 192400	D	203	June	978.4	5.28	51.66		
		234	July	807.1	6.00	48.43	8448.2	452.38
Sherwood Cheerful 174946	G	177	June	1042.8	5.19	54.12		
		208	July	991.5	5.33	52.85	7105.8	349.15
Imp. Weymouth's Poundstock II. 214437	B	28	May	1251 2	4 24	53 05		
		58	June	1718.6	3.99	68 57		
		89	July	1583.4	4.44	70.30	4553.2	191.92
s. Noble Boy of Myrtle Place R. G. A. S. 4336 P. S. A. R.								
d. Imp. Weymouth's Poundstock 192391								
WASHINGTON STATE COLLEGE, PULLMAN, WASH.								
Marigold of Chicona 175202	F	143	July	775.3	4.29	33.26	4179.6	166.08
Snowflake of Chicona 176644	G	159	July	875.4	4.24	37.12	4959.0	217.33
WEISER, H. J., WEISER FARM, EVERETT, WASH.								
Charmian of Hope Farm 154752	D	194	June	559.5	4.66	26.07	6137.8	275.94
†Dairymaid of Vasto Vista 176899	D	199	June	464.8	5.47	25.42	4820.0	238.19
†Lassie's Bonnie of May Creek 153341	E	223	June	655.4	4.54	29.76	6270.5	282.83
Park's Auvaleen 79248	A	115	June	1315.5	3.91	51.44	5407.2	225.74
Tomahawk's Warrior's Norwood 210252	G	187	June	664.0	4.75	31.54	5069.9	225.37
Weiser's Ave Marie 111621	A	209	June	994.5	4.69	46.64	8115.3	370.19
Weiser's Lady Matilda 157863	D	103	June	759.9	5.25	39.89	3156.0	177.29
WELSH, CHARLES NEWBOLD, MRS., FRIENDSHIP FARM, CHESTNUT HILL, PA.								
Caumsett May Dalila 178765	G	226	July	905.2	5.33	48.25	7626.7	370.73
Cherry Girl of Friendship Farm 173281	G	170	July	1221.2	3.66	44.70	7393.3	250.90
Fantinelily of Friendship Farm 165330	F	170	July	1250.0	4.50	56.25	7320.9	317.02
Golden Lassie of Friendship Farm 173280	G	212	July	966.2	3.91	37.78	6979.9	286.94
Imp. Hunguets Gift Princess 163589	A	4	June	164.1	4.16	6.83		
		35	July	1511.3	3.97	60.00	1675.4	66.83
s. Governor III. of Les Grantes R. G. A. S. 4089 P. S. A. R.								
d. Christmas Gift III. R. G. A. S. 16317 P. S.								
Ornament's Essie of Friendship Farm 173277	G	325	July	748.9	5.05	37.82	9155.5	446.99

Ornament's Oddie of Friendship Farm 173279	G	267	July	870.2	5.07	44.12	7889.1	416.09

WENDORFF, ALBERT, RED RIVER FARM, SHAWANO, WIS.

Becke of Red River 181271	G	238	July	772.9	5.08	39.26	6466.0	333.50
Penwyn's Beula of Red River 135178	B	291	July	1075.4	5.04	54.20	12414.2	590.50
Penwyn's Hazel of Red River 167249	F	304	July	702.9	5.34	37.53	8638.0	427.41
Regent's Ella of Red River 177206	G	342	July	775.8	5.65	43.83	10054.8	570.92
Regent's Mollie of Red River 184283	G	243	July	832.9	5.04	41.98	7598.7	374.93
Rodella of Red River 92590	A	365	July	468.0	5.83	27.28	15448.2	875.0

WENDORFF, ROBERT A., RED RIVER FARM, SHAWANO, WIS.

†Butter Ball of Red River 181270	G	179	July	752.5	5.76	43.34	4550.6	250.81

WHITCOMB, H. H., WHITCOMB FARMS, LITTLETON, MASS.

*†Rita's Perky 107838	A	30	June	1071.3	5.21	55.81		
s. Imp. Ridgewood Prince 31935								
d. Rita of Green Valley 27983								

WHITE, GEORGE M., GAYHEAD GUERNSEY FARMS, COXSACKIE, N. Y.

Gayhead's Fern 176884	F	79	June	1323.6	3.99	52.81		
		110	July	1233.5	3.90	48.11		
		141	Aug	1173.2	4.37	51.27	5878.9	249.95
Gayhead's Ultra Buttercup 141029	C	200	June	1267 4	4.43	56.15		
		231	July	1240.7	4.78	59.31		
		262	Aug	1179.0	4.84	57.06	12189.3	574.82
Gayhead's Ultra Hope 177891	G	201	June	932.8	4.66	43.47		
		232	July	905.7	4.33	39.22		
		263	Aug	901.0	4.79	43.16	8399.0	381.03
Gayhead's Ultra Princess 107061	A	104	June	1472.8	5.10	75.11	5263.6	246.22
Highland Constance 184813	G	26	May	950.8	4.35	41.36		
		56	June	1153.2	4.30	49.59		
		87	July	1162.8	4.76	55.35		
		118	Aug	1070.8	4.83	51.72	4337.6	198.02
s. Highland Chief Justice 79640								
d. More Confidence 62513 A. R. 7763								
May of the Catskills 111607	A	329	June	1011.2	5.00	50.56		
		349	July	983.2	4.97	48.87		
		365	Aug	399.9	5.16	20.63	14617.4	726.0

WHITE, W. T., HALFRED FARMS, CHAGRIN FALLS, OHIO.

Bessie Mack's Buttercup 128199	A	122	July	1218.6	4.46	54.35	5354.0	228.08
Dimple of Halfred Farms 92241	A	121	July	1145.1	4.16	47.64	4896.6	201.11
Floradora of Halfred Farms 122818	A	29	June	1173.0	4.28	50.20		
		60	July	1313.2	4.78	62.77	2486.2	112.97
s. Brooklandwood Warrior 45696 A. R.								
d. Imp. Governor's Flora of Mara Alva 69441 A. R. 15949								
Radium's Dimple Maid 201512	G	10	Apr	327.4	3.89	12.74		
		41	May	1152.2	3.89	44.82		
		71	June	990.1	4.84	47.92		
		102	July	1012.3	4.47	45.25	3482.0	150.73
s. Maple Glen Radium 70837								
d. Dimple Maid 147543								
Warrior's Dimple of Halfred Farms 161672	E	181	July	1024.1	4.65	47.62	6291.5	301.05
*Warrior's Gay Caromel 160419	A	22	May	1163.9	3.85	44.81		
		52	June	1684.3	4.06	68.38		
		83	July	1598.9	4.13	66.03	4447.1	179.22
s. Brooklandwood Warrior 45696 A. R.								
d. Caromel's Gay Girl 61925 A. R. 7664								

WHITNEY, C. L. A., WYEBROOK FARM, LOUDONVILLE, N. Y.

Green Meadow Flower Girl 183402	G	38	July	1368.9	3.63	49.69	1646.9	59.89
Wyebrook Daylight 177535	G	3	May	102.4	3.83	3.92		
		33	June	1291.7	3.83	49.47		
		64	July	1337.7	4.33	57.92	2731.8	111.31
s. Wyebrook Brilliant 74331								
d. Wyebrook Quality 123273 A. R. 15765								
Wyebrook Glory 188200	G	306	June	839.4	5.58	46.84		
		337	July	114.8	5.58	6.41		
				821.2	5.20	42.70	12513.5	678.39
Wyebrook Supreme Honesty 188201	G	201	June	1090.1	4.55	49.60		
		232	July	1059.3	4.64	49.15	8567.3	385.10

WILDERSON, C. G., MYRNA MAREE FARM, LEETONIA, OHIO.

Goldseeker's Kate of Myrna Maree Farm 126608	B	361	May	31.9	5.51	1.76	5660.9	294.0

WILKIE, J. L., FORGE HILL FARM, NEW WINDSOR, N. Y.

Forge Hill Phyllis 170954	F	365	July	218.0	5.86	12.77	6822.5	337.7
Forge Hill Princess Hazel 169905	F	350	July	44.0	6.51	2.86	5767.9	297.00
Forge Hill Vera 169903	E	224	July	797.0	5.94	47.34	7026.6	376.09

WILKINS, CHARLES A., MOUND CITY FARM, PLATTEVILLE, WIS.

Clementine of Mound City 200341	G	109	July	1135.3	4.03	45.75	4339.1	179.11
Fern Highland Lassie 137540	B	261	July	952.0	4.63	44.08	9293.0	419.72
Priscilla of Mound City 141828	D	269	July	1184.1	4.18	49.50	11028.2	505.91
Puss of Mound City 160873	E	142	July	1011.3	4.52	45.71	4936.4	212.95
Sadie of Mound City 150010	D	309	July	970.8	4.62	44.85	10344.2	497.36

WILKINS, G. C., SEVEN ELMS FARM, NORTH ATTLEBORO, MASS.

Fernwood's Hazel's Daughter of Bayside 94119	A	99	July	924.2	4.42	40.85	3324.5	144.78
Noblesse of Seven Elms Farm 180814	A	23	June	958.3	4.09	39.19		
		54	July	1361.6	4.06	55.28	2319.9	94.47
s. Nana's Captain of O. F. 50992								
d. Natty of Seven Elms Farm 131075								
Silverwood's Sunbeam 111242	A	115	July	1473.5	4.53	66.75	5648.0	249.93

WILLIAMS, D. L., WERN FARMS, WAUKESHA, WIS.

†Babe Rosie of the Wern 177235	G	304	Mar	511.8	4.85	24.82		
		305	Apr	15.1	4.85	.73	7968.1	336.9
†Canary's Dorabel of the Wern 176512	G	219	July	824.6	4.00	32.98	7514.8	290.82
†Canary's Hopeful Girl of The Wern 133678	A	6	June	222.4	5.09	11.32		
s. Lura's King of Maple Hill 35525 A. R.								
d. Lura's Canary 80918								
*†Wern's Belle Queen 148907	C	7	May	220.7	3.94	8.70		
		37	June	1200.1	3.94	47.28		
		68	July	1130.0	3.73	42.15	2550.8	98.13
s. Dora's King of Sunny Valley 55969								
d. Belle Queen of The Wern 120535 A. R. 18301								

WINSTON, T. S., WINSTON FARMS, MIDLOTHIAN, VA.

†Topsy's Glory 117137	A	162	June	868.1	5.23	45.40	5665.6	349.51
†Winston Farm Nancy 146221	D	139	June	523.0	5.90	30.86	3313.1	193.50
†Winston Farms Golden Miss 161240	F	167	June	687.8	4.59	31.57	4436.6	243.71

WISCONSIN, UNIVERSITY OF, MADISON, WIS.

Constance of University Farm 141568	D	272	July	496.6	4.95	24.58	6939.1	306.17
Imp. Constance of Village Farm 119086	A	273	July	851.9	5.17	44.04	10365.0	489.25

Pencoyd Autocrat's Queen Salem 92572	A	272 July	627.3	5.52	34.63	7897.3	428.15
WRIGHT, H. A., SEATTLE, WASH.							
†Delightful of Hope Farm 200269	G	282 July	529.6	5.45	28.86	5040.1	277.73
Duchess of Hope Farm 200268	G	287 July	718.0	4.30	30.87	6126.1	263.79
Rose of Lopez 161736	G	365 July	111.1	5.91	6.57	7614.7	423.2
†Violet of Lopez 179561	G	90 July	797.8	4.67	37.26	2546.9	108.45
WYANT, JOSEPH, ENSENORE, N. Y.							
†Lassie Hawthorn of Maplehurst 2d 113876	A	13 May	461.1	4.95	22.82		
		43 June	1031.6	4.95	51.06	1492.7	73.88
s. Frederick of Fairview 37340							
d. Lassie Hawthorn of Maplehurst 73842							
†Raymond's Princess Rose 2d 103242	A	1 May	29.8	4.20	1.25		
		31 June	1068.6	4.20	44.88	1098.4	46.13
s. Frederick of Fairview 37340							
d. Raymond's Princess Rose 41440							
YODER, J. S., GOODRICH FARM, MACEDONIA, OHIO.							
Alice of Evergreen View Herd 2d 86220	A	134 July	1357.7	4.20	57.02	6746.9	276.56
Howard's Jane of Cedar Lane 165497	E	29 June	1142.8	3.91	44.68		
		60 July	1180.6	3.91	46.16	2323.4	90.84
s. Daisy's Pride of Cedar Lane 62248							
d. Sara Jane of Cedar Lane 81851							
Isabelle's Rose of Cedar Lane 134982	A	18 May	700.9	4.67	32.73		
		48 June	1265.4	4.67	59.09		
		79 July	1173.7	4.10	48.12	3140.0	139.94
s. Confident May Day 56268 A. R.							
d. Imp. Daisy Isabelle III. 77332 A. R. 15203							
Lilly of Southern Slope 80677	A	97 July	1156.5	5.10	58.98	3906.0	193.59
Murne of Cedar Lane 113244	A	84 July	1295.2	4.27	55.31	3750.8	177.35
Rosette of Cedar Lane 2d 192848	G	120 July	910.0	4.93	44.86	3865.6	192.80
YODER, MARY E., CEDAR LANE FARM, WOOSTER, OHIO.							
Sadie of Cedar Lane 165708	E	28 Apr	950.7	4.07	38.69		
		59 May	1122.7	4.78	53.67		
		89 June	970.4	5.01	48.62		
		120 July	913.6	4.79	43.76	3957.4	184.74
s. King's May Day 56260 A. R.							
d. Melrose of Elmcourt 61574 A. R. 17248							
ZELL, ARTHUR STANLEY, THORNTON FARM, RIDERWOOD, MD.							
Audacity's Nellie 165572	E	153 July	1004.6	4.61	46.31	4999.1	222.39
†Lassie of Rising Sun 92893	A	122 July	1341.8	6.03	80.91	6120.8	294.38
*Thornton's Zaza 164076	D	31 July	1205.0	4.38	52.78		
s. Lone Pine Senator 59906 A. R.							
d. Thornton's Valley Queen 126080							
†White's Iris 138209	B	133 July	1241.3	4.20	52.13	5866.0	268.67
MERITORIOUS GRADE GUERNSEY.							
TARR BROS., THE TARR FARM, NEW AUBURN, WIS.							
Boss's Gaby of The Tarr Farm	A	251 July	1620.5	4.58	74.22	13252.7	652.33

TRANSFERS

***Indicates the first animal purchased by a new breeder.**

List of Guernsey Transfers from August 1 to August 15, 1927, Inclusive

BULLS

Arkansas

Laddie of Sunnyside 136716—C. J. Crabaugh to E. H. Alfrey, Bentonville

California

*Gichee's Laddie Boy of Blutcher 107018—R. A. Ballou to W. T. Wheeler, Petaluma
*La Canna's King of Santa Cruz 136024—James A. Brown to C. E. McCune, Creston
Manzanita Bob 96594—Clarence M. Sigler to Daniel G. Hunt, Jr., Palo Cedro
*Manzanita Point's Dandy 132456—C. L. Eustis to Burt Bros., Vina
*Rippling Ruby's Royal Bruce 136585—G. F. Blackwood & A. G. McIntosh to Ralph O. Hill, Lankershim
Rosella's Christmas King 136605—A. B. Case to E. K. Millsap, Santa Paula
Rosella's King of Whidby 136604—A. B. Case to E. K. Millsap, Santa Paula
*Teddy of Honey Lake 136408—F. B. McKay to C. C. Cramer, Susanville
Zinnia's Cavalier of the Rancho 136589—D. O. Brant to A. Faretti, Lodi

Colorado

Gretchen's King of Elwell 135411—J. W. Purvis to J. E. Allely, Boulder
Lenorill Raider 118246—E. J. & Clark Bender to Alice Tucker Moore, Denver

Connecticut

Buddy of Borrodale 136039—John R. Gladding to George E. Bixby, East Thompson
*Eskimo Boy of Longue Vue 129135—Mrs. R. E. Gerth to Gerson Merken, Simsbury
Moorland Countryman 136053—E. A. Moore to Myer Dunn, New Britain

Delaware

*Bonnie's Crown of Lindendell 136212—George L. Wilkinson & Son to Harvey W. Maclary, Porter
Lord of the Isles of White Hall 92116—Van Gelder & Riederer to H. M. Pierce, Wilmington
*Mary's Poilu 125832—Est. Andrew J. Cullen to James Brown, Newark

Georgia

*Fern Crest Royal Guard 110789—Est. William Rawlings to F. B. Rawlings, Sandersville
Oak Terrace Senator 136250—L. C. Fischer to J. T. Moon, Roswell
Sea Belle's Charlie 136581—Keller & Keller to J. Palmer Browne, Savannah
*Stanley Redoubtable 136034—Logan S. Hughes to F. E. Bowen, Americus

Idaho

Josephine's Conqueror of Plainstana 136020—Plains Guernsey Breeders' Assn. to John Noble, Sandpoint
Josephine's Royal of Plainstana 135552—Plains Guernsey Breeders' Assn. to John E. Landeryou, Saint Maries
*King of Boise Valley 136735—James R. Stotts to William L. A. Wendt, Boise
*Mentor of Black Canyon 136409—Robert Burlingame to P. B. Wright, Emmett
Rita's Golden of Nobles Farm 82130—E. R. Wunderlich to J. E. Landeryou, Saint Maries
*Spencer's Royal of Grangeville 128327—Craig L. Spencer to George A. Buell, Nampa
*Twinkle's Captivator of Grangeville 135881—Craig L. Spencer to E. A. Walker, Moscow

Illinois

Barney of Elmwood 136497—Wallace B. Reed to K. B. Lovingfoss, Urbana
Bob's Otterbein Hambro 104435—Hobart C. Plab to Harold Winker, Millstadt
Bonny Lad of Sunnyside 134948—F. C. Albrecht to C. A. Balcom, Ohio
Hilda's Mar 136345—Chicago Guernsey Farm, Inc. to Stella Smith Sencenbaugh, Aurora
Illustrator's King of Locust Hill 136410—Albert E. Thomas & Son to George C. Winter & Son, Stockton
Jean's Prince of Ore Hill 136272—Hobart C. Plab to Harold Winker, Millstadt
Kenfleur's Otterbein Champion 136412—Robert I. Mundy to H. C. Horneman, Danville
*Lady Alderney's Glenwood of Crab Tree 115880—Grace G. Durand to R. W. Fields, Antioch
Prince of East Fork 133053—O. E. Pasley & Sons to Walter Gillaspie, Olney
*Rob Roy Lad 104517—Charles R. Partridge to P. A. Gowler, Mount Vernon

Indiana

*Aleene of Allerton Farm 4th's Hero 136077—J V. Shugart to M. M. Walker, Alexandria
Brown Beauty's Lindy 136205—Fred C. Gleason to Marion C. Baker, Etna Green
*Butter Cup's Max 130193—Otto Harris to J. W. Ketterman, Valparaiso
Don Diavolo Dividend of Crane Farm 136211—Lois Crane to P. E. Smiley, Brownsburg
Frauline's Golden Lad 119373—Edward Kiefer to Vaness & Freeman, South Bend
*Gilmore's Amos G. 136061—Gilmore Bros. to Ray Sellers, Fremont
Hope's Admiral of Stony Lane 136532—Frank Albert to Francis J. Ginther, Rochester
King Edward of Spring Dell 136686—White Bros. to J. E. Stephens & L. T. Codding, Rolling Prairie
*Linwood's Sovereign 128176—Homer F. Rundell to A. H. Beardsley, Elkhart
*Lord Bacon of Detroit 135964—Delbert M. Hinton to L. S. Mathis, New Augusta
*Lucy's Royal Laddie 121589—Otto Harris to Harting & Wine, Elwood
*May Day's Lad of Homestead Farm 96574—Mrs. Burton S. Niblick to Jesse G. Niblick & Noah Egley, Decatur
Morven's France's Excelsior 2d 130683—Willie Lee Inman to N. N. Smith, Frankfort
*Prince Blue Rock 136125—R. A. Morrison to Spaulding & Pearson, Montpelier
Rose Lawn Ben 136055—Loren Truex to John & Henry L. Pletcher, Nappanee
Sampson of Fertile Hills 97938—White Bros. to Jasper A. Pass, Medaryville
Wood Lawn's Masher Monarch 104907—Paul S. Logan to N. N. Smith, Frankfort

Iowa

* Avondale's Dan Lennox 135686—F. E. & B. C. Keeler & C. R. Booth to L. F. Gordan, New Hampton
Avondale's Prize 135685—F. E. & B. C. Keeler & C. R. Booth to G. P. Winter, New Hampton
Beauty's Regent of Waukesha 90808—Ben S. Witter to Lester Fritz, Froelich
*Brilliant of Ore Hill 130402—Dale E. Rundell to Nick Turnis, Cascade
Captain Bob of Dewalt 136734—George C. Burnett to J. L. Couch & Sons, Des Moines
Highland Place Majesty 136467 Joseph Golinvaux to Walsh Bros. & N. W. Knepper, Bernard
*Linwood's Prospect 122062—B. L. Willits to Bickford & Turner, Corning
Marie's Johnnie of Cor-Alfa Farm 125203—M. S. & C. A. Skaar to Grant Lynn & Son & H. B. Sherk, Spirit Lake
*Marty of Kirklynn Farm 136602—Mary M. Dougherty to Richard Bostian, Belle Plaine
Opal's Gazer of Rosedale 129724—Fort Dodge Creamery Co. to William Mullenix & Sons, Woodbine
*Pearl's Leader of Iowanola 130313—Charles R. Mountain to Claude A. Harmon, Jefferson
*Prospect's Variety of Mound Slope 134190—Hill & Graves to Frank Conlin, Jr., Lamotte
Radisson's Good News 136690—Simon Kruse to C. R. Smith, Logan

Searchlight's Gold Cross 134136—Charles Hovey to W. O. Beck, Garwin
Solomon of Four Mounds 130751—Geo. A. Burden to William Sullivan, Zwingle
*Sylvia's Hero of Lilliandale 136498—J. M. Pederson to Frank Ludwig, Le Mars
Veretta's Dairyman 131373—Albert C. Cox to Charles L. Weber, Rowley

KANSAS

*Cherry's Laddie Boy of Carlyle 125494—J. R. Brainard to A. O. Hankins, Ashland
*Darthea's and Stars' Secret of Angra 136095—R. C. Krueger to C. F. Alexander, Kinsley
Dimple's Joe of Golden Rod 130981—Carl Schoenhofer to Francis J. Giefer, Saint Paul
*Hope's Kansas Chief 121002—J. R. Brainard to J. W. Ulm, Carlyle
Horatio of Elm Ledge 128133—Guy E. Wolcott to Joe Yates, Tonganoxie
*Penetrator's Gypsy Boy of Two Brooks 103007—C. L. Wells & William J. Adriance to C. B. Butell, Baldwin
*Ransom Birchette's General 133767—W. G. Ransom to Louis E. Turner, Ottawa
Ransom Nellie May's Ranger 127033—W. G. Ransom to J. E. Bradshaw, Emporia
*Rose's Royal Lad 133822—C. L. Wells to H. C. Flory, Baldwin
Uncas Happy 129520—Kansas State Agricultural College to R. C. Krueger, Manhattan

KENTUCKY

Buddy of Sunshine 136041—E. E. Albin to Charles White, Jeffersontown
*Sugar Grove's Daisy's Boy 136026—C. R. Youngman to Stephen D. Beck, Pendleton
William King 124469—Shelby Ware to David B. Bell, Shelbyville

MAINE

*Ayersdale Nick 136123—W. Lendall Ayers to C. M. Toothaker, Richmond
Countess' Warrior of Abbott Farm 113680—Geo. E. Macomber to Walter S. Wyman, Augusta
*French Hill's Holliston 131121—Josiah French & Sons to W. L. Reeves, Benton
*French Hill's Sentry 125447—Palmer N. French to John Miller, Solon
Lakewood Emperor 136059—Don M. Towne to George S. Porter, Vassalboro
Morey Prince 89676—Hanson L. Bailey to E. W. & A. N. Savage, Farmington
Pine View Dixie 136674—E. W. Savage to Colon Whitney, Jonesboro
*Sitting Bull's Marshall 128645—University of Maine to Wilson Merriam, Union
*Sitting Bull's Ultra Creusa 127576—University of Maine to Nelson Calderwood, Liberty
Twinkle's Laddie 111076—Edgar W. Savage to Hanson L. Bailey, Temple

MARYLAND

*Benton's Maximus 129721—Daniel C. Sands to J. P. Towson, Smithsburg
Bloomfield Beau Geste 128224—Frank J. Hoen to C. C. Holmes, Monkton
*Bloomfield Ultra Fisherman 118100—Frank J. Hoen to A. P. Brown, Long Green
*Bobby Jan 136121—Princess Anne Academy to Theodore Toadwin, Fruitland
Brighteyes' Dickie 136082—Thomas L. Thrasher to C. A. Walters, Doubs
*Fantine's King of Glen Mary 136660—Edwin O. Adams to John G. Bassler, Clarksville
Frances' Oakdale Boy 121924—James W. Urie to D. W. Ingersoll, Chestertown
Geneva's Crusader 136747—James W. Davis to Stephen Cooper, Whiteford
*H ward of Clover Fields 136681—Mrs. Anna Thompson to John T. Isennock, Forest Hill
*Juetta's Golden Boy of Perry Field 103763—F. Bennett Carter to Mrs. E. Josephine Perry, Centerville
*Mary's Patient King 96425—Lawrence Scarborough, Jr. to Nelson James, Rising Sun
*Pencader's Prelate of Horn's Point 105607—August Knauer to Knauer Bros., Aireys
Roderick Dhu of Spenceola 136058—Mary Clyde Spencer to Walter W. Preston, Bel Air
*Sequel's Harvester of Clear View 136675—Richard Blackburn to J. Boone Jarrell, Ridgely
Triple Rose Major 136286—H. M. Cecil to John Woithon, Centerville

MASSACHUSETTS

Atamannsit Patriot 109157—Robert W. Leatherbee to George W. St. Amant, East Falmouth
Bay State Thaddeus 136391—Massachusetts Agricultrual College to Joshua D. Turner, Westhampton
*Green Meadow Onward 114326—G. A. Cluett to Dorman Bros., Lee
*Mapel Ridge Victor 136579—Dwight Baldwin to Robert H. Vance, Framingham
Orchard View Beau 136590—Howard Atwood to Edward A. Warren, Littleton
*Sunset Boy of Brandon, Jr. 136033—Fred G. Bitzer to Franklin County Jail, Greenfield
Winnetuxet Fisherman 136382—N. A. Sherman to Daniel W. Gurnett, Kingston

MICHIGAN

Billy Boy of Seldom Rest Farm 116885—Wilbur Spieth to John Petty, Quincy
Briarbank Teddy 129943—W. T. Barbour to B. A. Hodge, Northville
Gilmore's Crane 136060—Gilmore Bros. to Jay D. Russell, Gobles
Green Meadow Bystander 134196—Arthur G. Galusha to James C. Ranney, De Witt
*Janikin's Prince of Gogebic County 92230—Leonard Estola to Emil Hill, Ironwood
King Red Rose Archer 127541—F. B. Ainger, Jr. to Ford Pattison, Kalamazoo
*Lansing's Valiant 135104—John Barger to K. Campbell, Lake City
Loma Prince 136206—L. G. & M. Y. Kaufman to Harry J. Kruse, Armada
*Lord Billy of Leota's Rosie 100986—Andrew Roppette to Joseph Thill, Fayette
Maid's Major of Manton 127814—Joseph F. Brunais to Gilbert Uithol, Manton
*Michigan Lad of Bennington 136292—F. L. Irish to Julius & Earl Munger, Otisville
Miller's Royal Boy 136411—Orville Miller to Clyde Bowman, Big Rapids
Nordland Hero 128015—Fred C. Holbeck to J. B. McGilvray, Detroit
Prince Pride of Caledonia 135047—George W. Pickett & Son to Henry Myllyla, Kaleva
Rob-Roy of Farview 2d 121159—Maurice A. Rector to William J. Baxter, Sand Lake
*Rose Bud's Starlight 126990—E. W. Clark to A. E. Henwood, Kalamazoo
Sitting Bull of Hinchman 136704—Harry T. Gast to Charles Sill, Berrien Springs
*Starlight's Doris' Prince of Maple Grove 136303—W. H. Greenman to Joe Lessard, Bellaire
Sylvia's Bonny Lad of Fremont 133620—Harry Stroven to George Hoyt, Fremont
Tim of Walnut Hills 134811—Norman Schauroth to S. C. Austin, Grand Blanc
*Venture's Joseph of Silver Lake 136476—R. B. Savidge to Herbert S. Adams, Tustin

MINNESOTA

*Arthur's Dick of Meadow-view 136159—J. E. Swanson & Son to J. Albert Ekholm, Mora
Atlas Litchfield 110304—John A. Johnson to Aug. M. Nelson, Atwater
Avis's Joe 95118—Aug. M. Nelson to John A. Johnson, Atwater
Bravo of Cor-Alfa Farm 5th 133097—Chris Skaar to M. C. Ness, Glenville
*Butterball of Aldrich 131918—L. E. Erkel to Brown Philip, Menahga
*Cherub's Butterboy of Alfalfa Ridge 136748—Mrs. Margaret Horien to Fred Dunderi, Kimball
Cherub's Deuce of Hearts 107458—W. W. Crandall to A. H. Reed, Glencoe
Cherub's Glenwood of Prospect 113396—Charles Hovey to A. G. Book & H. H. & Walter Kruger, Paynesville
*Cherub's Sequel's Butter Boy 136287—F. B. Hardy to Magnus Munson, Cokato
Como Duke of Lone Elm 136271—George O. Fisher to Axel Bundgrun, Browerville
Corium Ultrimas' Horus 133242—F. J. Rueping to John H. & H. S. Stilwell, Bemidji
Crownprince of Kathio 124686—Hector Van Risseghem to E. P. Eggen, Milaca
*Danny of Walnut Hill Farm 132512—Theodor Hensel to Clifford Zimmer, Renville
*Dardanella's Prize 114237—Henry Meyer to Edward Jelik, Montgomery
Douglas of Clover Lawn 86115—E. A. Blegen to J. P. Quandahl, Spring Grove
*Duffy's Hiram 132447—Charles E. Wirt to James Jacobson, Harmony
Elk of Clover Lawn 111262—Chris Wirt to L. T. Bacon, Mabel
Flosson of Meechland 108786—Carl Eidenschink to Henry D. Peterson, Ogema
Golden Lad of Lady Maude 134925—D. R. Schroeder to C. E. Mead, Windom
*Golden Rex of Willow Wood Farm 132725—Hovland Bros. to Clem A. Logan, Bricelyn
*Goldenrod's Rex of Northland 136351—J. E. Anderson to August Wickstrom, Saginaw
*Guernsey Leader of Three Pine Farm 135787—Alex Naegeli to Roger Westholder, Rogers
*Jean's Boy of Clover Lawn 129999—Charles E. Wirt to Wallace Campbell, Utica
*Jerry's Boy of Mille Lacs 126411—Edw. A. Erickson to Frank M. Brandt, Onamia
*Jetty's Topnotch 136501—Elness Bros. to Peter Undlin, Brandon
Jewel's Teddy of Maplehurst 127066—W. M. Bemis to Louis Borton, Long Prairie
*Jiggs of Clover Lawn 136280—Charles E. Wirt to Harold Plank, Eyota
*Jim of Clover Knoll 136202—J. L. Sawyer to H. E. Webber, Fergus Falls
*King of Diamond Lake 136154—Albin Carlson to Ed. P. Groh, McGregor
Koronis Jenson of Paynesville Farms 120117—Walter Kruger to Reubin A. Wendland, Paynesville
Koronis Majesty of Paynesville 132107—Walter Kruger to John P. Staples, Saint Cloud
*Laddie of Woodside 130160—C. E. & F. H. Siemer to Wilmer Christiansen, Barnum
Lascar 70009—Gilbert Pure Bred Guernsey Sire Assn. to Estate G. G. Hartley, Duluth
Linda Boy of Maple Grove 136251—Harry E. Cowles to M. L. Lawson, Skyberg
*Mac of the Pines 134841—J. H. Nahrgang to C. G. & Theo P. Klein, Wilson
Manitou of Amity 129716—University of Minnesota to S. F. Hutchinson, Floodwood
*May King Starlight 2d 132878—Leonard Scott to Joseph Czarneski, Floodwood
*Mound View King 134333—Est. J. T. Davis to Walter S. Fisk, Battle Lake
*Mound View Panama's King 132661—J. T. Davis to Thomas Tetra, Lesueur Center
*Noble Bill of Eastview 136347—Ole Larson to J. H. Harrington, Twin Lakes
Oriental King of Lonsdale 136209—James J. Smisck to Henry Erkel, Lesueur Center
Peter of Pelican Valley 136045—O. B. Sillerude to H. O. Ness, Wolverton
*Peter's Sequel of Glendale 136634—A. B. Grapes to R. O. Skotterud, Dawson
*Pine Forest of Lake 108832—Rob Suominen to Ed. Wargin, Duluth
*Premier of Golden Rule 136081—Albert H. Kline to Field & Meyers, Frontenac
Prince Beauty of Onamia 135915—Ole Amundson to Frank Hustak, Onamia
Prospect of Cosy Valley Farm 136284—Martin Thorson to Andrew Lee, Ellendale
Queen's Demonstrator of Cor-Alfa Farm 131964—M. S. & C. A. Skaar to John Baer, Alden
*Rae's Mar's Jumbo 136633—Fred Feltmann to Hermann J. Schmidt, Norwood
*Regular of Clover Lawn 123524—Charles E. Wirt to A. A. Antonson, Whalen
*Rivermoor's Dauntless 133449—J. S. Bancroft to C. L. Hoagland, Brookpark
*Searchlight of Cochrane 2d 130881—George Muehleisen to Louis Heuer, Minneiska
*Secret's May Rose Harvey 136415—Searles & Stallings to Frank Hornstine, Campbell
Secret's May Rose Searles 136414—Searles & Stallings to William Thuente, Kent
The Harvester of Wenonah 132088—Leo Tornow to Thomas Moran, Lewiston
*Theo of Elm Spring 120865—H. L. Kuehn to R. J. Lieb, Faribault
Van Dyke of Oak Lawn 136390—C. A. Lohmann to J. E. Beutel, Lake Elmo
Yankee Hero of Eastview 114973—J. E. Grell to Ernest L. Nelson, Clarks Grove

MISSISSIPPI

May Rose Actor 136496—Robert A. Jones to Henry Aulenbrock & Son, Madison Station

MISSOURI

*Baptist Home Pride 116251—Missouri Home for Aged Baptists to Harry Houck, Hannibal
*Christopher of Arcadale 136741—Arcadia College to Alfred Schwab, Pilot Knob
*Daisy's Captain of Oak Hall 122082—Homer Wann to Ray Morris, Milan
*Foam's Pride of Baptist Home 135196—Missouri Home for Aged Baptists to J. T. Thurmond, Sullivan
*King Hill David 133533—Ernest A. Gebhardt to William Raaf, Gerald
*King Hill Standard 135882—Ernest A. Gebhardt to Herbert Booth & Lowell Dudley, Hamilton
*Lois' Son of Baptist Home 135197—Missouri Home for Aged Baptists to C. E. Donaldson, Harrisonville
May Rose Prince of Egypt Mills 136591—Herbert Lange to J. D. Rubel, Cape Girardeau

MONTANA

*Jean's Bell of Plainstana 135548—Plains Guernsey Breeders' Assn. to W. W. Von Segen, Lonepine
Lady's Conqueror of Plainstana 135551—Plains Guernsey Breeders' Assn. to C. B. Hogan, Charlo

NEBRASKA

*Hanover Glendale 136588—Rabeler Bros. to John Woltman, Pierce
*Jack of Guernsey Homestead Dairy 136580—Erwin H. Gaubatz to William Wilkening, Arlington
Legion's King 136083—Ernest Benda to Fred Wille, Columbus
*Major Lad of Pleasant View 136729—Charles Schmidt to M. D. Nutter, Gibbon
*Ransom Dot's Star 128160—W. G. Ransom to Thomas E. Wheldon, Humboldt

NEW HAMPSHIRE

Foam of Kadockadee 136475—F. O. Melvin to William T. Jordan, Bradford
*Majesty of Loudon 136663—Agnes J. Harrison to Catherine DeForrest, Loudon
Pride of Hinsdale 134815—Est. James M. Codman to William G. Smith, Hinsdale
Pride of Sandwich 136523—Ernest B. Dane to Louis F. Corliss, Sandwich
*Traveler's Butter Boy of Kaolin 128281—Kaolin Farm Co. to E. R. Simonds, Hollis

NEW JERSEY

Boulderwood Kiboh 136086—The William H. Moon Co. to Howard Shivers, Creamridge
Clearrine Jack 126906—George V. D. Perrine to Louis Kahn, Princeton
*Convent Conqueror 136048—Mr. & Mrs. Paul Moore to Genevieve S. Ort, Hacketstown
*Holliston Sheik of Holly Hill 133940—Henry A. Colgate to Jacob Den Hartigh, Millington

*May King's Jerry 136472—J. B. Fawcett to Frank Dumont, Lawrenceville
*Province Line Duke 133172—Joseph Walter Miller to Norman D. Roberts, Trenton
*Raider's Prospect Dairy Lad 136471—Harold J. Pew to S. Wilbur Johnson, Mount Holly

NEW MEXICO

Strongheart's Monogram 136275—Walter Geurkink to J. S. Bowers, Albuquerque
W. B. of Ward Acres 120166—Ward Acres, Inc. to Charles Clay, Albuquerque

NEW YORK

*Adirondack of Matinecock 136229—Est. E. F. Enos to Earl Putman, Gloversville
Adirondack Prospector 136714—Est. E. F. Enos to Ruben Quackenbush & Son, Johnstown
*Badger Boy's Woodbine of Meaker Farm 136279—C. G. Meaker Co., Inc. to J. F. Pickney, Auburn
Billy Bumble of Silversprings Farm 102067—George R. Dyer to F. H. Bramley, Bovina Center
Billy of Mountain View 136428—L. S. White to G. A. De Lamater, Prattsville
Blizzard Boy 136120—A. E. Swope to Frank Kerstein, Long Eddy
*Bully Boy of Homestead 136352—Harrison Bros. to M. O. Kittle, Laurens
Caesar's Belle's Boy 95360—Henry H. Buckley to F. C. Anderson, Evans Mills
*Chief Joy of Maplewood 136244—William W. & H. B. Taylor to Charles G. Seamans, East Pembroke
*Chilmark Carolineau 126677—V. Everit Macy to G. D. Gregory, Averill Park
Consider's Oh Boy 106911—Est. Glen Cooper to William Bartlett, Syracuse
Cottie's Caesar 136525—John H. Cott & Est. C. F. Stebbins to Arthur C. Neal, Fillmore
Decto of the Knight Farms 136128—Homer L. Knight to Edmund W. Mitchell, Waterloo
*Dolly's King Blizzard of Meaker Farms 136278—C. G. Meaker Co., Inc. to Louis Marvin, Memphis
*Esther's King Lear 136130—Marion Lewis to Glenn Boyd, Cameron
Fairydale Robinwood 106498—George C. Stone to Burton F. White, Carmel
Florham Chieftain 124132—J. L. Hope to R. H. Kress, Ossining
Glenville Duke 136628—Charlton Industrial Farm School to Julius J. Grimindl, Schenectady
Glenville Sport 65248—Julius J. Girmindl to Charlton Industrial Farm School, Ballston Lake
*Golden Noble of Middlemarch 136387—Martha Voorhees & George Dickens to Joseph Gnatz, Memphis
Governess' Envoy of Big Meadow 118597—Fred H. Bramley to George R. Dyer, Hobart
Greystone Atlas 129975—L. S. Riford to Rath Bros., Pittsford
Homestead Royal's Lad 117815—C. E. Hallock to L. E. Rifenbark, East Masonville
Horseshoe Prince 136282—George H. Wright to C. F. Post, Delhi
*King of the Lilies 127298—J. Howard Pratt to Leola B. Pratt, Knowlesville
King's Champion of B. B. 136504—John E. McLoughlin to Flora Wilcox, Eaton
*King's Wonder of B. B. 136503—John E. McLoughlin to George M. Hotchkin, Cassville
Maple Glen Lindy 136346—Mame Coggshall to Peter Spore, Locke
Meadlawn King 119394—James R. Mead to Walter Pforzheimer, Purchase
Miles of Fynmere 136007—James Fenimore Cooper to Mrs. Edgar T. Chapman, Cooperstown
Mount Hope Majestic 107942—E. Parmalee Prentice to John D. Rockefeller, Pocantico Hills
*Mt. Marcy Tempest 136629—R. A. Estes to Emerson Washbond, Keene Valley
Oswego Falls Farms Lord Hannibal 136429—Charles J. Mangeot to E. J. Lonis, Hannibal
Pine Ridge Surprise 136680—Edgar S. Payne to Morey B. Ashley, Livonia
Pollyanna's Prince of Harmony 136283—Frank W. Parent to Fred B. Rust, Fonda
Red Oak Man 127855—H. M. Conger to Julius Borau, Pavilion
Richmond Napoleon 121926—Bruce I. Sparks to Clarence Acker, Batavia
Ultra Knight's Don of Sunny Crest 136274—John Graham to Hurd Bros., Gansevoort
Ultra Rose of Spot Farm 136662—L. J. Parker to F. C. Rosekrans, Erin
Vixter's Replica of Sepascot 136715—Est. Leslie Weaver to Fred Traver, Rhinebeck
Waldorf Itchen Daisy's Laddie 76822—James E. van Alstyne to Oscar F. Kinney, North Chatham, & James E. van Alstyne, Kinderhook
Woodbrook Gabriel 136530—Bert Lane to C. R. Jennings & P. U. Carr, Marathon

NORTH CAROLINA

Anton's Raider of Upland Farm 102073—W. W. Sell to H. F. Little, Clarkton
*B. Fosey's June Bud 115370—C. E. Fulk to D. A. Marshburn, Elizabethtown
*Bill Flower of Cold Spring 86888—Joel Vanhoy to C. O. McNair, Tarheel
Bill of Yeoman's Pride 124814—I. C. Willard to J. R. Powell, Elizabethtown
*Billy Linn Dale's Randolph 136030—I. D. Poe to George J. Smith, Siler City
David, Son of Lord Mar of Elmendorf 77096—Doak Finch to B. W. Kilgore, Jr., Raleigh
*Fannie's Homestead Rose King 136688—W. L. Ezzell to R. L. Barrier, Mount Pleasant
*Gwindale Billy 136153—J. H. Gwin to H. M. Singletary, Bladenboro
Hazelwood's Hero 124757—Thurmond Chatham to J. M. Lyons & A. O. Bray, Elkin
*King Itchen of Davie 103761—P. M. Cartner to James G. Staton, Williamston
*King of Morning-Side 136151—J. A. B. Boyd to R. I. Council, White Oak
*Klondike Knight 136533—Thurmond Chatham to H. W. Cartner, Mocksville
*Klondike Raymond 136097—Thurmond Chatham to J. A. Walters, Rusk
*Laverna's Gracious King 12th 111214—J. E. Michael to Edd Storm, Bladenboro
Maid's King Jay of Windy Knoll 63032—Est. B. Frank Mebane to Greensboro-Roanoke Cattle Co., Spray
*Major of Goodnight Farm 116906—W. H. Goodnight to R. B. Fowler, Kannapolis
*Maple Lass's T. J. 136499—T. J. Finch to Frank Gallimore, Caraway
May's Indomitable of Oak Side Farm 136578—D. L. Neel to G. F. Neel, Mooresville
*McTopsie of Kenilworth 136175—W. C. McIver to J. E. Jimeson, Garden City
*Peggy's Sultan 136152—J. M. Boulware to J. T. Starnes, Elkton, & C. A. Baldwin & W. J. Burney, Clarkton
*Polly's Prince of Eagle Rock 133082—Alexis Tureck to Walter Seidel, Cathay
*Prince Henry of Forsyth 119724—S. F. Cude to Dewy Harrelson, Elizabethtown
Rowan's Jewel 128134—H. J. Barnhardt to John M. Willcox, Glendon
Shamrock of Chatham 49175 (Imp.)—J. M. Foust & Son to Mendenhall Bros., High Point
*Star's Governor's Jim 134928—W. B. Stringfellow to O. P. Hilburn, H. A. & N. J. Savage & S. W. Phillips, Council
*Tunney of Sandy Lane 130589—C. B. Abell to N. L. Tatum, Elizabethtown
*Warrior Phifer King 120116—Lewis Ramseur to Gettys Bingham, Lawndale
*Wesley 132773—Bertha McKown to P. S. & Mrs. L. M. Porter, Kelly

NORTH DAKOTA

Emblem's Gay Prince 136343—F. M. Sobotta to Albert Kastner, Lidgerwood
*Glendale Josie's Prince 136132—A. B. Grapes to Robert C. Tiegs, Hankinson
*Pierce of McHenry 136131—Jacob Roth to Joseph M. Becker, Anamoose
*Warrior of Ward 122357—Ward County Farm to Neel & Anderson, Minot

OHIO

Alresford's King of the Ridge 136044—J. F. Miller to Paul Dunsha, Medina
*Bonnie Boy of Jordon Farm 136273—Clyde J. Hicks to George Collins, Millbury
Bridalwreath's Chieftain 129870—Guy Swanger to H. L. Spayde, Mansfield
Cedar Lane's King 118782—B. W. Hoisington to H. E. Stauffer, Apple Creek
*Chenwold's Constant 136527—Arthur C. Cheney to Rensselaer County House of Industry, Troy
Chestnut Ridge Duke 136744—W. E. Barnard to Amos C. Miller & William Truman, Castalia
*Chestnut Ridge Duke 136744—William Erf to W. E. Barnard, Bellevue
Corner View Harvester 136355—Fred Miller to Philip Collier, Millersburg
Corner View Itchen King 136353—Fred Miller to D. P. Troyer, Millersburg
Corner View Spring Valley 136354—Fred Miller to C. C. Raber, Aurora
Cheney's Royal Favorite 136052—Howard C. Park to A. F. Herr, Lockbourne
*Chesterfield's Chieftain 136158—J. W. Huston to Samuel D. Grube, Springfield
Four Maples Duke 136288—A. J. Hickok & Son to C. A. Haines & Son, Richwood
Fred Ultra May Bee 130883—Mercer County Home to Mrs. Mary Miller, Fort Recovery
*Frymute's Smithy 127534—Frank Frymute to Guy C. Ellenberger, Zanesville
*Gent of Grand View 112262—Guy H. Stafford to Grant Ayelsworth, Shreve
Governor's Warrior 135659—M. M. Myers to L. E. Keller, Grove City
Kiwanis Noble King 129044—Guy H. Stafford to George Fry, Nankin
*Ladd of Homeside 136038—D. C. Nuce to Cleve Baker, Fredericktown
Lady Bess' Springhill Laddie 128792—Wilbur Spieth to Kelly & Hutchinson, Bryan
Locust Bluff Laddie 136129—Guy D. Morris to Raymond Baker, Holmesville
Margaretama's Prince 136381—Charles J. Buhmann to J. R. Ricketts, Tiffin
*Mariemont Glenview 133861—Mrs. Mary M. Emery to Glenview School, Cincinnati
*Mariemont Herald 129381—Mrs. Mary M. Emery to Edwin F. Hill, Batavia
May Day's Gail 120739—Gordon & Simon to C. B. Heifner & Son, Sullivan
Milford's Royal Prince of Valevue 136160—W. G. Vandenbark & C. Conkle to J. W. Moore, Frazeysburg
*Noble Sequel of Bexley 136495—D. J. Schaaf to E. A. Arnold, Gahanna
Raemelton's Dave 136739—F. B. Black to D. C. Nuce, Mount Vernon
Raemelton's Don 136738—F. B. Black to W. J. Lehman, Clarington
*Rajah's Pride of Pleasant View 136706—G. C. Schnurrenberger to A. R. Dickson, Berlin Center
*Resthaven Herald 129382—Mrs. Mary M. Emery to Edwin F. Hill, Batavia
Ridge Manor Ultra Bonnie Boy 136304—Kilcawley & Neubert to Walter Klasen, Madison
Royal of Ridge Manor 117721—Kilcawley & Neubert to A. G. Foldessy, Euclid
*Senator's Hesitator of Gazelle 123238—D. T. Bishop to John Feller, Louisville
Springdale Senator King 131211—Erwin Bros. to Emmet Steiner, Orrville
*Sunbeam's Benefactor of Grand View 134717—Guy H. Stafford to Fred Motz, Danville
Ultra Phylliston of Cherry Hill 124350—Ralph E. Flinn to Wallace Sprang, Lakeville
Villa-Way King Tut 128258—C. B. Heifner & Son to J. H. Wiley, West Salem

OKLAHOMA

College Ultra's King 133666—Oklahoma Agricultural & Mechanical College to J. B. Harden, Ponca City

OREGON

*Chehalem's Pride 136639—William Towle to Henry Versteeg, Newberg
Pansy Blossom's Jim 136051—D. F. Ropp to N. A. Lind, Albany
*Seagull King 136452—Mike Seppa to John Kaakinen, Astoria

PENNSYLVANIA

Alex Reuben of Hickory Ridge 136684—Amos G. Haag to Gurney Hile, Kerrmoor
*Alma's Pride of Ebensburg 135007—W. S. Anderson to Russell Edwards, Ebensburg
*Alsace's King of Round Top 136384—S. C. Beeman to C. W. Stevenson, Falls Creek
Autocrat to Marshallvale 125885—J. Albert Marshall to John F. Russell, Landenberg
*Ben of Chippingham 136423—B. H. Vansant to George Holland & Bro., Nottingham
Brookmead's Masterful of Shirley 136386—Frank Graham Thomson to John Kent Kane, Glenloch
*Buddy Ensign 136348—Mrs. E. J. Rupert & Sons to C. W. Coulter, Grove City
Bud Tucker of Wallbrook 108620—Welton R. Kinney to Earle C. Stone, Montrose
Captain Lloyd 135648—Clark W. Beaumont to C. C. Coleman, Rushville
Carol's Raider of Hickory Grove 136571—D. C. McMary to Glen Wright, Eightyfour
*Cherub's Laddie of Blue Ridge 135344—Walter W. Little to Charles A. Schaefer, York
Chestermont Glenwood King 132779—Harry W. Lewis to James B. Robertson, Paoli
*Chestermont Oliver 100388—George Ungerer to Howard Bryant, Hatboro
Clared Buccaneer 109005—A. A. Huntsberry to John W. Quivey, Houston
*Diamond King of Honey Brook 136207—A. M. Kennel to J. W. McConnell, Honey Brook
Dimple Prince of Elkview 127205—Est. Andrew J. Cullen to F. M. Ray, Oxford
Dortha's Howard of Crest View 136644—C. F. Smith to H. R. Reed, Slippery Rock
Eastern King of Pomeroy 117175—Joseph G. Kennel & A. M. Kennel to M. T. Phillips, Pomeroy
*Esco King of Hickory Ridge 136683—Amos G. Haag to Fred Spencer, Dubois
*Esther's King Lear 136130—Glenn Boyd to C. M. Wood, Knoxville
Fairview Lucky Lindy 136685—G. B. Taylor to A. D. Phillips, North East
Favor's King Benton 136054—M. T. Phillips to Lewis I. Davis, Coatesville
*Flora's Echo Boy 86076—J. G. Pfeilsticker & Sons to J. F. Sigworth, Sligo
Fritzlyn Faithful 90296—Lyon Smith to George S. Havens, New Hope
*Gay Boy of Poskin 136500—D. F. Clark to John M. Buyers, Honey Brook
*Golden Lad's Laddie 136676—Reinhold Staub to I. L. Shank, Titusville
*Greystone Hercules 129625—L. S. Riford & W. J. Robertson to First Venango County Guernsey Bull Association, Franklin
*Hazel's Itchen's Laddie Boy 132839—A. S. Graybill to Charles Ebersole, New Enterprise
Ida's King of Glen Summit 130230—George A. Ivey to W. P. Girton, Bloomsburg
Ingomar of Red Gate Farm 84083—H. N. Van Voorhis to Mrs. W. A. Myler, Beaver Falls
King Joe of Grandview Dairy 136540—John M. Reed to H. E. Shirley & Son, Leechburg
*King of Richland 134995—George Flamm to L. F. Altfather & F. P. Flamm, Berlin
*Kiolalah's Henry of Long Meadow 135541—Omar F. Frantz to D. W. Seville, Mercersburg
*Lackawanna Billie Boy 2d 136307—Walter F. Miller to Julius Christy, Sharon
Lawson's Redpath 103521—G. Frank Lawson to C. Russell Dickmyer, Glen Rock
*Pansy's Mark of Woodside 134237—J. Norton Kruger to Gouvernor Rice, Carlisle

*Purism Light 136084—J. H. Detwiler to J. J. Tressler, Oak Hall
Queen's Noble Son Billy 135195—Irvin E. Brosius to David A. Latsha, Millersburg
Raider of Avondale 136085—J. Elliott Cook to S. P. Sutor, Scottdale
*Rainbow Pat 136661—Meredith R. Marshall to Henry S. Bepler, Wexford
*Royal Prince of Grampian 136383—William T. Thorp to Ezra Bender, Martinsburg
Royal Rank 126043—George Carlton Comstock to Ruel C. Warriner, Dimock
Royal's Ladock Boy 136042—George A. Chamberlin to E. D. Benjamin, Kingsley
Rutilla's Royal of Walnut Valley 136430—William H. Hutchinson & Son to John L. Ayers, West Alexander
*Silver Morral of Elkview 127208—Est. Andrew J. Cullen to Enos T. Havs, Oxford
*Valor of Bolton Farm 135950—Effingham B. Morris to Horice W. Tomlinson, Yardley
Victoria's Jupiter 136494—E. H. Hosterman to Walker Bros., Rebersburg
*Woodlawn's King of Penn Township 136208—Shook Bros. to J. A. Whitemyer, Millheim

RHODE ISLAND

Ashaway Pilgrim 127845—Leverett A. Briggs, Jr. to Nathan E. Lewis, Bradford
Caumsett Champion 136679—Caumsett Farm to Harvey Flint, Providence, & George P. Clark, Shannock
Caumsett Courageous 136678—Caumsett Farm to Harvey Flint, Providence, & George P. Clark, Shannock
*Great Hill's Recluse 136268—Carrie M. Stone to Manuel F. Avila, Adamsville
*Locust Valley Emblem 102887—Lester Tefft to J. I. Girard, Canonchet
*Locust Valley Emblem 102887—Joseph I. Girard to John J. Cottrell, Jr., West Kingston

SOUTH CAROLINA

Clara's Prince of Richland 136474—J. P. Morris to W. B. Summersett, Jr., Columbia
Gandy's Lord Charmante 136407—E. E. Kirven & E. A. Onsrud to S. A. Gandy, Society Hill
*Hazelwood's Historian 136067—R. B. Caldwell to Charlie Davie, Chester
*Little Laddie Boy 109577—J. J. McDowell to S. D. Dunn, Winnsboro
Marymede's Julius—W. D. Pemberton to S. W. Mims, Harleyville
*Reuben's Highlander 85794—J. E. Funderburk to George Kennington, Jr., Pageland

SOUTH DAKOTA

*Buster Boy of Selsing Farm 129904—Ole Selsing to Carl Fladland, New Effington
*Buddie Armstrong of Laneside 130312—J. H. Stewart to W. O. Wesenberg, Bradley
*Champion of Woodland Echo 132996—T. R. Stewart to S. F. Westover, Bradley
*Ebb of Clover Lawn 136281—Charles E. Wirt to Elmer Binggeli, Hartford
*Financier of Chinquak Park 132621—William Halvorson to The Marshall County Bull Association, Britton
Gale of Clover Farm 119095—Charles E. Wirt to Harvey Winn, Castlewood
*Mound View Proud Prince 136528—Est. J. T. Davis to N. J. Schnieder, Hoven
*Prince Blonde 136277—G. L. Batten to Frank Rodenburg, Pollock
*Reuben of Rose Lawn 126482—J. E. Ingels to M. O. Holmes, Bradley

TENNESSEE

*Oak Ridge Barbi's Cymbeline 128508—Thomas F. Ryan to A. A. Weaver, Bristol

TEXAS

*Bill Houston 133394—Louis Mackensen to Ernest Romberg, Muldoon
*Elpmas Duke 136247—E. A. Sample to G. A. Anderson, Clarendon
Starr's Elm Hope of Texas 106331—P. P. Starr to C. D. Laverty, Gainesville

VERMONT

*Allenholm Admiral 136713—Ray R. Allen to John Pidgeon, South Hero
Brookmont Master Fred 125667—Harrison E. Smith to P. R. Walshaw, Randolph
Butternut Lodge King 107502—Frank J. Brown to George H. Davis, Proctor
*Phillips Primate of Elmwood 136600—T. Redfield Phillips to H. A. Armstrong, White River Junction
*Venus' Big Ben 136502—A. T. Smith & Son to Raymond Jewell, East Corinth

VIRGINIA

*Andy's April Secret 121474—J. G. Ferneyhough to R. W. J. Farr, Maidens
Benton's Francis 122467—Daniel C. Sands to W. N. Chamings, Hickory
*Benton's Valiant 132147—Daniel C. Sands to Ralph Levi, Berryville
Cherry View's Foremost 136178—J. R. Blue to J. B. Via, Critz
Cherry View's Handsome 136179—J. R. Blue to W. C. Johnson, Spencer
Convent Valentine 136047—Mr. & Mrs. Paul Moore to Mrs. Margaret N. Keith, Warrenton
Danwater Squire 136096—Virginia Polytechnic Institute to T. B. Hutcheson, Blacksburg
Flossie's Royal Foremost 136572—M. L. Powell to C. S. Gordan, Baskerville
Homestead Foremost Monarch 134032—W. P. Jackson to Wittig & Drew, McLean
*King Cole of Coledale Farm 136601—Mrs. George B. Russell to A. B. Hanmer, Keysville
*Lesbia's Thomas of Goochland 136573—C. S. Gordan to M. E. Bowles, Cardwell
*Spotswood's Golden Sequel 84842—L. M. Farmer to J. A. Frazier, Mitchells
Thomas John S. of Greenwood 136736—E. T. Rodes to J. S. Carpenter, Charlottesville
*Verbena's Ultra of Magnolia 100737—W. W. Ogden to Berger Bros., Goodes
*William Wallace of Glenvista 137424—O. C. Dellinger to S. A. Funkhouser, Mount Jackson

WASHINGTON

*Alma's Ajax of Alfa Acres 136389—J. L. Yost to Mrs. M. A. Leonardo, Grand Dalles
*Bell Boy of Portage 109274—Amos Bergseth to Mrs. Peter Reinseth, Arlington
Bobby of Rainier View 98362—Martin Caviezel to Tom Martin, Roy
Diamond King's Dandy 136606—G. E. Forrest to J. D. Jackson, Port Angeles
Fairyland's Ajax 136673—E. J. Mahy to V. E. Brown, Walla Walla
Fircrest Inheriter 136198—A. Macrae Smith to William La Plant, Bellingham
*Forest Home's Dean 120562—R. D. Watson to Davin Bros., Walla Walla
*Halloween's Governor of Alfa Acres 131453—J. L. Yost to H. C. Lord, Husum
Jenora Ultimatum 128087—Fred J. Jenner to Walter Gene, Snohomish
Kingspring Buster 136536—W. U. King to Jacob Cramer, Lynden
Kingspring Sunnyslope 136537—W. U. King to George O. Gustin, Lynden
*Kulshan Sateen Rex 136310—H. W. Bateman to Louis T. Bergler, Ferndale
*Luetta's Major of Telegraph Slough 136049—R. B. Thompson to Ed. Crumrine, Mount Vernon
Lyndy of Highland View 136677—W. J. Knutzen to C. S. Hansen, Bow
*Monte of Alfa Acres 132304—J. L. Yost to C. L. Trout, Glenwood
*Nick of Dodge Valley Farm 136569—Charles Olson to Erick A. Moberg, Everson
Prince Charming to Sollider 136664—M. J. Peterson to H. C. Cummings, La Center
Royal of Grangeville 128328—Craig L. Spencer to Frank Body, Anatone
*Sandy of Monta Vista 114769—J. A. Bjerge to F. A. Claus, Dockton
Valley Gem Patriot 136289—Valley Gem Farms to Hugh Nisbet, Chimacum
*Valley Gem Skipper 136290—Valley Gem Farms to H. M. Vetter, Machias

WEST VIRGINIA

Kate's Search Light of Myrna Maree Farm 129963—C. G. Wilderson to Henry H. Dils, Parkersburg
*Maple Lane Prince 130051—Hatzel & Wilson to M. C. Hite, Rivesville
Raider's Foremost Choice 101540—William Van Horn to Lawrence Milliken, Wellsburg

WISCONSIN

Archdale Washington of Villa Park Farm 100833—Gust J. Bruss to Frank Nelson, Dresser Junction
*Arlette's Ajax 113873—Henry Van Camp to The Guardian Angels Boarding School, Oneida
Baldwin of Pine Lawn 98709—Frank Goss to F. J. Glanville & Robert Stoffel, Lancaster
*Beauty's Bell's Dolly's Hero 136080—J. Heft & Son to William Prewlitz, Rush Lake
Beauty's Jimmie of Walnut Grove 125948—H. L. Judson to John Hart, Richland Center
Becke's Regent of Red River 134309—Albert Wendorff to Henry G. Schmidt, Cecil
Bella's Endymion of Hickory Ridge 81460—J. T. Barto & Co. to Burr Peckham, Gillingham
Belle's Warrior Chief 122866—S. G. Courteen to C. J. Kinney, Hartland
*Big Elm's Andrew 133285—A. E. Nehring to Charlie Carlson, Independence
*Big Elm's Royal Master 130739—A. E. Nehring to Bert M. Kulig, Independence
*Bobber of Green Mountain Fruit Farm 136162—Ben Muehlenkamp to Rudolf Affeldt, Wilton
*Bonny Harriet's La Belle Warrior 122868—S. G. Courteen to John Schnieder, Dousman
Bonny's Butter Boy of Maple Leaf 121608—C. W. Krauss to Martin T. Johnson, Sheldon
Bo-Peep's Ben of Future Hope 129757—L. T. & E. T. Voigt to William Voigt, Cleveland
Bud of Brillion Dale 136473—Milton Levash to Max J. Schuler, Brillion
*Butter Queen's Monarch of Wildwood 126181—M. G. Eberlein to William J. Orr, Bear Creek
*Byrle's Golden King 130186—H. M. Jacklin to Jay Albertie, Plover
*Cap of Summit 132002—Victor N. Leppla to Andrew Fischer, Hortonville
Charmian's Squire 129035—Charles Shoettle to Mrs. L. M. Clark, Prentice
Chequamegon's Silver Sam 105739—Ida Sugg to Anton Pospisil & R. M. Diedrich, Tony
Cherub's Jake of Evergreen Dairy Farm 135629—George Muehleisen to Jacob Keller, Alma
Cherub's Master Jeff of Luck 134059—Hans M. R. Pedersen to John M. Peterson, Luck
*Cipher King 136705—Delia Logan to Oscar Bromnell, Necedah
*Dairy Maiden's Boy 136127—H. C. Sutcliffe to Karl Kuenster, Cassville
*Dairymaid's Star Prince 135965—Norman Jones to Paul S. Paulson, Clear Lake
*Daisy's Cherub of Evergreen Dairy Farm 135631—George Muehleisen to Ira Britton, Gilmanton
*David of Rose Valley 134620—Adolph A. Suhr to Christ Thoeny, Alma
Dawn's Frenchman 129104—Andrew Jergenson to Mrs. Rilda C. Hill, Poskin
*Della's Sammy of Butterfield 129223—H. R. Andrew & E. Nelson to Claire Clifton & E. G. Knotwell, Lancaster
*Dettman's Lad 126259—Albert Dettman to William Zimmermann, Oconto
*Don Juan of Poskin 136524—D. F. Clark to Peder Guldoog, Prairie Farm
Duke Darius 136040—G. W. Stroupe to John A. Doyle, Gratiot
*Duke of Horse Creek 132608—John Jacobson to Fred Krueger, Turtle Lake
*Duke of Thornwood 135459—Charles Schultz to Fred Peterson, Grantsburg
*Duke Terrance 136737—T. J. Druggan to Frank Urbanz, Willard
Elk Heart of East Lynne 136561—Est. William Morgan to E. F. Raeder, Glenbeulah
Ellis's Dickie Boy 104318—Arnold Dettmann to H. F. Runzheimer, Colby
*Elmo of Ross Lawn 133588—William T. Lambert to Ole Haug, Whitehall
*Felix of East Lynne 121224—Elton W. Morgan to H. W. Knuth, Maribel
Fern Farm Demonstrator 110389—Blaine G. Paulson to Snuggerud Bros., Holmen
Fern's Superior Ladd 132376—A. J. Malin to C. M. Beyer, Victory
Floridale General Washington 65326—C. E. Swenson & Sons to Big Rock Creek Trout Club, Saint Croix Falls
General's Pretty Boy 136124—Russell Ridge to John B. West, Whitewater
Goldie's Champion of Prairie Farm 104941—Mrs. Rilda C. Hill to Andrew Jergensen, Almena
*Gold Sultan of Fountain Zone 136742—Carl C. Rasmussen to Frank Onan, Amherst
*Grandvu Earl 126925—Baumgartener Bros. to Henry A. Wegner, Suring
Grandvu George 127789—Baumgartener Bros. to H. G. Labitzky, Brillion
Grandvu Rube 136592—Baumgartener Bros. to Albert F. Lemke, Hilbert
Griselda's Glady of Banner 130595—A. C. Kleinhans to William V. Rice, Ellsworth
Griselda's King of Banner 122988—A. C. Kleinhans to O. J. Warren, Neillsville
Hambro's Belle's Ensign 105685—Richard Jones to B. L. Bowen, Richland Center
Helendale Dictator 128727—William A. Erbach to Robert Thompson, Wausau
Herdal of the Oaks Farm 126183—C. B. Thatcher to Hans A. Haugen, Prairie Farm
Hickory Grove's Henry 136050—Beth Wright to Edward Gardner, Mauston
Honor of Halberdale 93611—M. J. Engebretson to George S. Truman, New Auburn
Illustrator's King Alex 136413—William L. Illian to Jacob Amodt, Viroqua
*Itchen's King of Pleasant Homestead 130819—Hy. W. Riemer to Gerhard E. Riemer, Thiensville
*Jack Shurin of Webster 136687—Jesse L. Doan to H. G. Zillmer, Webster
*Jaxon Choice Sequel 134807—Jackson County Farm to E. R. Prindle, Alma Center
King of Bostwick Valley 136577—Gust Walters to Herman Brocade, West Salem
*King's Ultra Duke 136249—John B. Linde to George Andrewson, Saint Croix Falls
La Belle's Impudence 131092—S. G. Courteen to William Pautsch, Marshall
La Belle's Progression 136299—S. G. Courteen to James A. Connell, Pewaukee
*Lassie's Lehigh of Glen Flora 134455—J. F. Magnus to William J. Williams, Glen Flora
*Lehigh's Nick of Glen Flora 135297—J. F. Magnus to J. A. Wralstad, Hawkins
*Lenore's Christmas 136119—E. C. Solberg to Alvin Paulson, Rockland
*Letty's Pride of Pleasant Hill 135578—Rudesill Bros. to Mark Cruzen, Frederic
Linden Hill Ronald 133728—Powers Bros. to Fergus Oliver, Little Black
Lucky of Golden Rule 136751—Albert H. Kline to George L. Miller, Maiden Rock
Lynda's Ace of East Lynne 136563—Est. William Morgan to Herbert Klessig, Timothy
Mabel's Spot of Butterfield 125004—H. R. Andrew & E. Nelson to Matt Loring, Platteville
*Maggie's Cherub of Evergreen Dairy Farm 135630—George Muehleisen to Ira Britton, Gilmanton
*Maple Park's Pius 136464—Nordahl S. Anderson to Nordahl Veum, Cambridge
*Miss Bangs' Mark 136180—Bert C. Congdon to J. Welda, Galesville
*Morning Star of Echo Mead 136203—H. F. Aderhold to Maurice Eisenhut, Athens
Noble's Frenchman 126722—Otis I. Berge to H. Harling & Son, Waldo

Pandora's Marshall Perfection 136743—Claude W. Precourt to Ward Fletcher, Plover
Park's Stanford 77299—William M. Jones & John H. Williams to John H. Williams & Arthur W. Jones, Waukesha
Penquin Prince of Pleasant Valley 136344—L. O. Spink to John Ludwig, Jr., Platteville
Prince of Pine Lawn Guernsey Farm 136285—C. N. Pederson to Max Multerer, Cato
Prince of Willowood 117037—J. T. Barto & Co. to Mueler & Son, Hillpoint
Prince Secret of Crystal Springs 132120—George W. Kiel to Henry Schmahl, Collins
Queen's Diamond of Huss Homestead 136453—Albert Huss to A. H. Heyn, Oshkosh
Randel of City View 124244—Charles A. Birkholz to Julius Schulte, Roberts
Red Gleney of the Oaks Farm 121410—C. B. Thatcher to John Curtis, Clayton
*Red Wing's Lad of Golden Rule 136750—Albert H. Kline to William A. Butel, Beldenville
Rex of Maple Heights 71367—Powers Bros. to Fergus Oliver, Little Black
Rosebloom Jewel of Arpin 136583—Charles Tomfohrde to Garret J. Loomans, Jr., Arpin
Rosebud's Money Maker 136665—Benton G. Rose to Frank Vinopal, Augusta
Rowdy of Elk Mound Farm 124555—M. T. Jenson to E. W. Scott, Elk Mound
*Rowdy of Elk Mound Farm 124555—E. W. Scott to Robert Crapser, Mondovi
Royal Laddie of Dairy Land 132873—Bert Dobson to Hubert Slade, Petersburg
*Sailor's Bob of Fawndaway 131770—Wilbur M. Becker to Matthew Brennan, Dodgeville
St. Croix Josie's Masher 95303—R. T. Lindstrom & Lloyd Rundell to Lloyd Rundell, Roberts
*St. Croix Sentinel 124279—Lloyd Rundell to Paul Zillmer, Woodville
SedgleyMurne's El Dorado 135663—Chicago Guernsey Farm, Inc. to A. T. Johnson, Angus
*Shady Lane's Okay 131842—C. S. & H. F. Ristow to Jacob C. Wyss, Black River Falls
Sir Egen of West Plain Farm 134323—E. William Erickson to James Millar, Cedar
*Spruce Lane's Advancer 136745—H. R. Halverson to Orville N. Hanson, Onalaska
Spruce Lane's Aristocrat 135286—H. R. Halverson to William C. Hauser, Onalaska
Starlight's Cherub of Hillcroft 101944—H. I. Corson to H. H. Fuller, River Falls
Sunny Mead's Adonis 130167—Henry Bandli to Ole Borgen, Dallas
Sylvana Lad's Dictator 136531—Gunderson & Hammer to Barney O'Meara, Elmwood
*Tessie's Joe 134618—Dorothy E. Strader to Fred Zielsdorf, Osseo
*Thelma's Glenwood Duke 136276—A. J. Brandt to C. W. Turner, Marshfield
Twin Brooks Gano 136691—Harry M. Forbes to Albert Kocher, Lavalle
*Twin Hills Duke 136597—E. O. Janecek to Joseph Sefranek, Yuka
Ultra Laddie Boy 136598—Fred H. Jones to Harry Vruink, Baldwin
University Night Hawk Autocrat 131209—University of Wisconsin to F. W. Miller, Cumberland
*Valentine's Squire's Cherry Boy 136248—Wayne A. Munn to Francis A. Wiskie, Janesville
*Venora's Penwyn King of Wildwood 130101—M. G. Eberlein to Michael T. Muraski, Shawano
*Walden Admiral 125750—E. H. Fahrney to Peter Michels, Fond du Lac

Wyoming

*Sedgley Stars and Stripes 136505—Chicago Guernsey Farm Inc. to Hoopes & White, Ranchester

Foreign

*Milligan's Prince 136754—J. C. Penney-Gwinn Corporation to J. Milligan & Sons, Cannington, Ontario, Canada
*Noble's Mikado of Dellwood 104714—John Henry Hammond to Albanian-American School of Agriculture, Kavaja, Albania

COWS

Alabama

Belladonna Jane of Mara Alva 77243 (Imp.)—Est. J. H. Kansey to State of Alabama, Kilby Dairy Farms, Montgomery
Emma of Guernsey Home Farm 91409—J. E. Funderburk to State of Alabama, Kilby Dairy Farms, Montgomery
Gandy's Dairymaid 225626—S. A. Gandy to State of Alabama, Kilby Dairy Farms, Montgomery
Iris of Edgewood 122475—J. E. Funderburk to State of Alabama, Kilby Dairy Farms, Montgomery
Lady Ann's Princess 171537—J. E. Funderburk to State of Alabama, Kilby Dairy Farms, Montgomery
Little Queene of Kimberly 166374—J. E. Funderburk to State of Alabama, Kilby Dairy Farms, Montgomery
Sallie Edna of Pleasant Walk Farm 101096—J. E. Funderburk to State of Alabama, Kilby Dairy Farms, Montgomery

California

Cosette's Bell of Whidby 232062—A. B. Case to C. J. Lindsey, Santa Paula
Cosette's Lena 232064—A. B. Case to E. K. Millsap, Santa Paula
*Golden Fenix of the Rancho 162625—D. O. Brant to F. S. Howard, Owensmouth
*Jack's Beauty Columbine 186468—G. F. Blackwood & A. G. McIntosh to Benjamin Dettling, Smith River
Rosella's Christmas 232063—A. B. Case to E. K. Millsap, Santa Paula
Rosella of Sylvanite 129816—A. B. Case to E. K. Millsap, Santa Paula

Colorado

King's First Chance of Sample Farm 167854—E. A. Sample to Mr. & Mrs. N. L. Tycksen, Bayfield
Queen of Sample Farm 215315—E. A. Sample to Mr. & Mrs. N. L. Tycksen, Bayfield

Connecticut

*Blanche of Sabattus Mountain 110540—L. J. Libby to Lyman Bros., Talcottville
Falcon's Joyous 128967—B. Austin Cheney to Loren R. Carter, Waterbury
Falcon's Questa 188177—B. Austin Cheney to Loren R. Carter, Waterbury
Gloss of Rockstone 104184—B. Austin Cheney to Loren R. Carter, Waterbury
Lady Trixey 894/4—Mrs. W. Zais to W. J. Clark 2nd, New Milford
Lady Trixey 89474—W. J. Clark 2nd to Seth H. Moseley, Norfolk
Ledyard Rose of Elmdale 144778—H. W. Perry to A. Dinniman, Long Hill
Maiden of High Rock 201414—Est. E. S. Thomas to I. O. O. F. Home, Groton
Pansy of Westholm 3d 128326—W. W. Holmes to W. J. Clark 2nd, New Milford
Questa Flora 88615—W. W. Holmes to W. J. Clark 2nd, New Milford
Rex's Fern Maid of River View 162028—W. J. Clark 2nd to Seth H. Moseley, Norfolk
*Snowball of Sabattus Mountain 97110—L. J. Libby to Lyman Bros., Talcottville
Trudie of High Rock 211369—Est. E. S. Thomas to I. O. O. F. Home, Groton

Delaware

Bessar's Dairymaid 165136—H. J. Krebs to H. V. Berg, Newport
Cherry Boy's Frances of Delaware 219200—H. J. Krebs to H. V. Berg, Newport
Cherry Boy's Rosamond of Delaware 219219—H. J. Krebs to H. V. Berg, Newport
Emma Jane of Brookside 231877—George D. Crossland to I. H. Crossland, Middletown
Little Star of Glencairne 64127—Louis McL. Merryman to H. J. Krebs, Wilmington
Pencader's Nancy 231240—Bayard Murray to J. Irvin Dayett, Coochs Bridge

Georgia

*Favorite's Tulip 125616—Est. William Rawlings to F. B. Rawlings, Sandersville
*Fern Crest Cherub Daisy 20 524—Est. William Rawlings to F. B. Rawlings, Sandersville
*Fern Crest Royal Hazel 205523—Est. William Rawlings to F. B. Rawlings, Sandersville
*Florham Favorite's Queen 108411—Est. William Rawlings to F. B. Rawlings, Sandersville
*Golden Secret's Lady of Fern Crest 208052—Est. William Rawlings to F. B. Rawlings, Sandersville
*Grapelawn Linda 121839—Est. William Rawlings to F. B. Rawlings, Sandersville
*Hero's Royal Rebecca 231691—Est. William Rawlings to F. B. Rawlings, Sandersville
*Jane Rilma 2d 231690—Est. William Rawlings to F. B. Rawlings, Sandersville
*Miss Belle Vernon 66683—Herbert Stackley to Mrs. N. W. Miller Surrey, Cedartown

Idaho

*Lady of Lavaland 231414—Leslie G. Perry to Carl D. Jones, Kimberly
Nonette of Lavaland 157158—Ray C. Smith to John E. Landeryou, Saint Maries
*Pollyanna of Lakeview 229818—Mrs. Rella B. Byrans to F. L. Cochrane, Kootenai
*Ruby Dell Goldie 129251—Craig L. Spencer to William C. Schaffer, Middleton
*Sister Susie of Rosemoor 145041—Craig L. Spencer to William C. Schaffer, Middleton

Illinois

*Arba Lady of Sun Set View 114847—John & Charles Egan to Catlin & Cook, Ottawa
Buttergold Morning Glory 231101—Tarr Bros. to Fred Brockman, Harrisburg
Diana of Northland 147769—M. J. Wrolstad to H. D. Binks, Wauconda
*Dora of Pine Grove 3d 83640—Est. William Bartlett to Robert C. Songer, Danville
Duchess of Northland 121823—M. J. Wrolstad to H. D. Binks, Wauconda
Gerar Rhoda 207485—Louis McL. Merryman to W. B. Frankenstein, Barrington
Josephine of Waldwic 232212—Wisconsin Delaware Co. to J. F. Coyle, Penfield
King Hill Rose Maid 192504—Ernest A. Gebhardt to Edward Winking, Quincy
*Lark of Winona 228044—B. D. & D. J. Phenix to Axel Helander, Wenona
*Lily of Winona 228045—B. D. & D. J. Phenix to Axel Helander, Wenona
Lyla of Iola 143880—Carl Faldet to H. D. Binks, Wauconda
*Maple Thorne Rosie 232190—R. C. Songer to Caradine Neubert, Ridge Farm
Nora of Northland 136510—M. J. Wrolstad to H. D. Binks, Wauconda
Nora S. 160228—B. D. & D. J. Phenix to Axel Helander, Wenona
Pansy of Prairie Ranch 119157—I. W. Maxwell to I. W. Maxwell & Sons, Urbana
Peggy of Iola 153403—Carl Faldet to H. D. Binks, Wauconda
Pergue's Miss Crescent 151378—N. J. Moon, Jr. to H. C. Horneman, Danville
Primrose of Ironwater La Harpe 133474—Est. F. B. Churchill to Rolland Markley, Avon
Rose Prevosts of Chesney Farms 100262—New Mexico College of Agriculture and Mechanic Arts to Mrs. Chauncey McCormick, Naperville
*Royal Lady Lois 231516—H. J. Wilson to Glen P. Smith, Oswego
Senora's Rose of Northland 166001—M. J. Wrolstad to H. D. Binks, Wauconda
Sylvia of Willow Lane 136379—J. F. Davis to Fred K. Babson, Hinsdale
*Tillybardin Ruth's Queen 197110—Charles J. Mitchell to Edith R. Shrimplin, Sheldon

Indiana

Benefactor's Beauty Blossom 227985—Henry A. Meyer to R. S. Shewmaker, New Middletown
Bessie Alice of Morris Farm 231739—Morris & McClellan to Reff & Meyer, Bluffton
*Butie Pride of the Morris Farm 231883—Morris & McClellan to Murl Lybarger, Linn Grove
Buttercup's Spot of Locust Lawn 124938—W. B. Strong to George E. Catey, Carlos
Daisy of Mary Evart Farm 3d A. 231301—J. V. Shugart to Clem Holland, Marion
*Faith of Shady Glenn 167078—R. M. Elliot to Amsey Hoovens, Goshen
*Five Points Augusta 190296—C. M. McConnell to Howard Weaver, Shipshewana
*Five Points Jacqueolet 190293—C. M. McConnell to Tyrus Hosteller, Shipshewana
*Gala Heights' Mabel L. 191691—W. B. Swinehart to Irwin Bontrager, Shipshewana
*Golden Pearl's Marjorie 231248—W. H. Steele to Maurice M. Walker, Kirklin
Jimmy Bates' Iris 2d 231302—J. V. Shugart to Clem Holland, Marion
*Julia Anna of the Bratton Farm 164433—Frank B. Strong to J. B. Catey, Carols
*Juna of Shady Glenn 139978—R. M. Elliot to Amsey Hoovens, Goshen
*King Buttercup's Arlotta 2d 231879—J. V. Shugart to Clem Hollen, Marion
*Lilly's Beauty of Shady Glenn 135672—R. M. Elliot to Amsey Hoovens, Goshen
*Lilly's Marie of Shady Glenn 183656—R. M. Elliot to Amsey Hoovens, Goshen
Linden Daisy of Bedford 232054—Clarence H. Mackay to D. A. Ritchie, Bedford
Mable of Cherry Grove Farm 97551—Morris & McClellan to O. J. Smith, Poneto
Mayme Girl's Lady Pearl 154442—Mrs. W. A. Shamel to C. Leon Weber, Greenfield
*Miss Carmen of Shady Glenn 194802—R. M. Elliot to Amsey Hoovens, Goshen
*Nobleman's Buster's Daisy 232301—Henry A. Meyer to Andrew Meyer, Holland
O'Brien's Princess Alice 2d A. 231303—J. V. Shugart to Clem Holland, Marion
Pallas King's Beauty 232302—Henry A. Meyer to George M. Miles, Corydon
*Pippin of Spring Brook 117981—George H. Pattee to J. G. & W. Ernest Pyle, Veedersburg
Princess Trisletta 91290—Henry A. Meyer to R. D. Shewmaker, New Middletown
Queen Linden of Bedford 232055—Clarence H. Mackay to D. A. Ritchie, Bedford
*Servia of Spring Brook 128243—George H. Pattee to J. G. & W. Ernest Pyle, Veedersburg
Violet Lucile 130763—Anton O. Berge to Morris & McClellan, Bluffton
Violet Lucile 130763—Morris & McClellan to O. J. Smith, Poneto
Willowmere Cheribon 127747—B. F. Salisbury to N. N. Smith, Frankfort

Iowa

Avondale's Corris 230587—F. E. & B. C. Keeler & C. R. Booth to G. P. Winter, New Hampton
Cherry's Liberty 85211—Joseph Golinvaux to William S. Bradley, Centerville
*Cherub's Cloth of Gold of Jesup 126738—Elmer W. Stevenson to O. B. Parker, Jesup
Golden Yeksa Q. 2d 188911—W. B. Quarton to Thomas F. Kehoe, Hopkinton
Jerda of Herreid's Farm 143152—Dayton W. Mather to J. H. Miller, Clear Lake
Lady Dash 84082—John Keener to George W. Graeser, Des Moines
Lady Dash 84082—George W. Graeser to C. T. Good, Valley Junction
Marie's Cavalier's Baby 231607—R. L. Wintz to W. S. Penn, Mount Vernon
Marion of Southwick Farm 185451—B. F. Kauffman & R. H. Brooks to Miss L. M. Swope, Des Moines
*May Rose Starlight of Iowa 231518—Est. G. G. Hartley to J. F. Shaw, Perry
*Memory's Gift of Iowanola 89177—John O. Hopkins to C. W. Wolford, Des Moines

Milkmaid's Lily of Prospect 231990—W. W. Marsh to Charles Hovey, Jesup
*Millie of Maplelawn 103539—W. C. Hill & Lester Graves to Harold Baker, Farley
Monarch's Queen of Oak Knoll 231507—J. H. Lancy & Son to Fred Stortz, Muscatine
Nina Yeksa Q. 93567—W. B. Quarton to Thomas F. Kehoe, Hopkinton
*Nita Martin's Mirabel 222191—Henry Allenstein to Lloyd A. Dage, Jesup
Nora Excellence 231679—Mrs. F. W. Hobbs to Martin Becker, Lakota
Oriental Valentia 220861—Joseph Golinvaux to Herbert W. Rowland, Jr., Saint Ansgar
Patsy of Highland Place 201093—Joseph Golinvaux to William S. Bradley, Centerville
Pearl's Maid Yeksa Q. 180365—W. B. Quarton to Thomas F. Kehoe, Hopkinton
*Queen's Fanny of Pottawattimie 200957—Charles Thies to Richard Bunnel, Avoca
*Queen's Zella 191834—F. E. & B. C. Keeler & C. R. Booth to A. G. Stevens, Mason City
Zelda of Herreid's Farm 191283—Dayton W. Mather to J. H. Miller, Clear Lake
Zada Yeksa Q. 3d 173795—W. B. Quarton to Thomas F. Kehoe, Hopkinton

KANSAS

Baldwin's Beauty 222310—C. L. Wells to William J. Adriance, Baldwin
*Betsy of Ransom Farm 106839—C. L. Wells to C. B. Butell, Baldwin
*Blossom's Elaine 90511—C. L. Wells to C. B. Butell, Baldwin
*Glenwoods Alphea 52728—C. L. Wells to C. B. Butell, Baldwin
*Golden Blossom of Edgewood Farm 133696—C. L. Wells to C. B. Butell, Baldwin
*Golden Daisy of Edgewood Farm 144362—C. L. Wells to C. B. Butell, Baldwin
Identa of Woodland Park 231236—E. G. L. Harbour to Clyde Hamacher, Lawrence
*Rosabel of Ransom Farm 99195—W. G. Ransom to Mrs. W. G. Carson, Ashland

KENTUCKY

Lady Locks of Oakwood 231613—David B. Bell to Charles White, Jeffersontown
Mary Stuart of Oakwood 231611—David B. Bell to Charles White, Jeffersontown
Snowball Belle of Oakwood 231612—David B. Bell to Charles White, Jeffersontown
Sunshine Daisy 101839—E. E. Albin to David B. Bell, Shelbyville

MAINE

*Ayersdale's Vera 182401—W. Lendall Ayers to C. M. Toothaker, Richmond
*Boulder Brook Ruthette Uno Hill Top 125837—Palmer N. French to W. L. Reeves, Benton
*French Hill's Pink Rose 220047—Josiah French & Sons to W. L. Reeves, Benton
Lakewood Barbara 213688—Don M. Towne to Millay Bros., Richmond
Lakewood Clarissa Ann 199946—Don M. Towne to Millay Bros., Richmond
Lakewood Favorite 192572—Don M. Towne to Millay Bros., Richmond
Lakewood Princess 159724—Don M. Towne to Peter Merry, Skowhegan
Lakewood Rebecca 166887—Don M. Towne to Millay Bros., Richmond
Macomber's Princess Crystal 103028—George E. Macomber to Walter S. Wyman, Augusta
Macomber's Princess Kate 155535—George E. Macomber to Walter S. Wyman, Augusta
Macomber's Princess Venus 142381—George E. Macomber to Walter S. Wyman, Augusta
Macomber's Royal Polly 155534—George E. Macomber to Walter S. Wyman, Augusta

MARYLAND

Beaucaire's Anna Bell 222328—Stanley Detamore to William R. Ward, Forest Hill
Beaucaire's Sultana of Altry 196431—R. E. Carter to Mrs. Ida D. Carter, Westover
Bettina Noble Clare 201528—Louis McL. Merryman to Charles C. Freeland, Hamilton
Brooklandwood First Lady 220716—I. E. Emerson to Elliott H. Huchins, Baltimore
*Courageous Flapper of Locust Hill 221966—J. R. E. Turpin to J. M. Larrimore, Sudlersville
*Domnathia of Rockland Farm 153544—E. M. Reed to H. Dennis Reed, Fallston
Evergreen's Patty 175664—J. Walton Bolgiano to Charles C. Freeland, Hamilton
*Geneva's Hope 201243—James W. Davis to J. E. Moxley, Bel Air
Gerar Cora 2d 194205—Louis McL. Merryman to E. Gittings Merryman, Cockeysville
*Gerar Cornflower 216432—Louis McL. Merryman to Mrs. H. C. Howell, Hagerstown
Gerar Little Star 207488—Louis McL. Merryman to Charles C. Freeland, Hamilton
Idylboy's Beauty of Oak Ridge 130474—E. W. Groeler to John M. Muir, Princess Anne
Ina's Grace 49724—Louis McL. Merryman to Janon Fisher, Jr., Eccleston
Interest of Sherwood 143667—Mrs. B. A. Schulze to Louis McL. Merryman, Sparks
*Inverness Bess 231235—Leslie E. Keiffer to Leslie Lawrence De Vine, Monkton
Maybelle Delrane of Seven Oaks 83020—A. L. Wescott to John M. Muir, Princess Anne
Patient Sally 200395—Louis McL. Merryman to Mrs. C. L. Howell, Hagerstown
Pretty Rose of Delaware 183403—H. J. Krebs to B. P. Stafford, Sudlersville
*Sequel Boy's Musical Girl 141071—August Knauer to Knauer Bros., Aireys

MASSACHUSETTS

Acorn Butter Girl 231237—William Rodney Cook to Lawrence Grinnell, South Dartmouth
Acorn Cream Girl 231238—William Rodney Cook to Lawrence Grinnell, South Dartmouth
Adoration of Unkamet 156412—Samuel E. M. Crocker to W. M. Crane, Jr., Dalton
*Ellen's Surprise of Maple Hill 173553—Agnes S. Rogers to Arthur H. Lippincott, Stockbridge
Grafton Sonia 223522—J. H. & S. H. Lancashire to S. M. Merrill, Ipswich
*Heather of Maple Hill 163930—Agnes S. Rogers to Arthur H. Lippincott, Stockbridge
Hillswold Adaline 194245—E. E. Hills to Felix Thornton, East Taunton
Martha of Hamstede 77446—Samuel E. M. Crocker to W. M. Crane, Jr., Dalton
*Miss Morandee 126501—William Turnbull to James T. Robinson, Cummington
Phyllis of Rosedale 163840 (Imp.)—J. Scott McLearn to C. W. Baron, Cohasset

MICHIGAN

Bess of Oak Crest 180227—E. A. Wellman to J. M. Williams, North Adams
Beverly's Lady's Top 128122—Ralph W. Smith to Roy Shattuck, Coldwater
Bingo's Margaret 179194—James C. Ranney to John M. Greissel, Flint
Bingo's Pansy 184667—James C. Ranney to John M. Greissel, Flint
*Bonnie Maid's Olga 189829—Edward F. Bergmann to Howard & Kenneth Baldwin, Rockford
Brookwood Patricia 215931—John Endicott to Noyes L. Avery, Coopersville
Brookwood Rosalie 163616—John Endicott to Noyes L. Avery, Coopersville
Constance of Highland Home Farm 231330—Granger Whitney to F. C. Buck, Williamsburg
*Folly Olga 96805—Edward W. Clark to A. H. Gorham, Kalamazoo
Holly of Oronoko 187817—J. C. Hollenbeck to Merrill S. Fuller, Eau Claire
Hollyhock Supreme Lily 78639—Est. H. P. Ellis to Portfleet Bros., Grand Rapids
Knolly-nook's Rarity 155140—P. S. Myers & Son to Charles F. Barth, Flint
Knolly-nook's Rosetta 164143—P. S. Myers & Son to Charles F. Barth, Flint
Knolly-nook Ultra Red Rose 231454—P. S. Myers & Son to Charles F. Barth, Flint
Lollah May 183495—A. D. Burroughs to Otis Barnes, Coldwater
Lydia's Bonnie May 232033—C. E. & J. B. Evans to Charles Zerba, Crystal
Marigold of Junipers 231745—C. A. Newcomb, Jr. to Cash Bros., Wixom
Nordland Alcona Buttercup 210227—Fred C. Holbeck to Fred Katona, Glennie
Patsy Belle of Willow Wood 180310—Berneth Upson to F. P. Tayer, Alamo
*Polly Ann Olga 231740—Edward W. Clark to A. E. Henwood, Kalamazoo
Pollyanna's Sweet Heart of Fremont 227165—Harry Stroven to Stanley Stroven, Fremont
*Queen Marie of Highlandview 225504—M. E. Curtis to Robert G. Freeland, Big Rapids
Raider's Lady of Quirk Farms 226820—The Quirk Farms to Everett Gilbert, Saline
*Raider's Rose of Maplewood 232052—The Quirk Farms to Claire Gilbert, Saline
Spot of Oak Grove 160290—Arthur Burkett to George D. Moyer, Berrien Springs
*Ultra Odette 154061—H. S. Hough to J. H. Histed, South Haven

MINNESOTA

Alexander's Cloth of Gold 59376—W. W. Crandall to D. L. Halligan, Buffalo Lake
*Aster's Hallie of Maple Side 152201—Howard Bartlett to S. J. Kahn, Elgin
Atlas Maxia 159907—W. W. Crandall to Herbert Fenske, Gaylord
*Beauty of Helenwood 2d 206600—George Muehleisen to Louis Heuer, Minneiska
Beda's Dimple of Riverdale 137382—C. H. Welch to C. H. Welch & Sons, Barnum
*Beda's Louise of Twinn Spruce Farm 150445—Homer O. Tague to F. W. Hutchinson, Floodwood
*Bonny's Anna of Radisson 232211—Simon Kruse to Victor Geistfeld, Lewisville
*Columbus's Lady of Maple Side 134558—Howard Bartlett to W. J. Kahn, Elgin
*Coma's Queen of Twin Spruce 210479—Homer O. Tague to F. W. Hutchinson, Floodwood
Coma Rose of Cedardale 150444—Homer O. Tague to S. F. Hutchinson, Floodwood
Dimples of Oak Knoll 159956—Riley Thomson to Christ Neist, Albert Lea
Duchess of Cloverleaf 58852—W. W. Crandall to D. L. Halligan, Buffalo Lake
*Edna's Lulu 81334—Elness Bros. to Peter Undlin, Brandon
Fern of Eastview 231862—Ole Larson to Lowell Paulson, Hayward
Fern of Wayside Lawn Farn 176943—A. C. Nelson to Willard Martin, Madelia
Flossie's Valentine of Wayside Lawn Farm 188622—A. C. Nelson to Willard Martin, Madelia
Hillcroft Cherub's Evalyn 124405—H. I. Corson & Son to J. S. Daniels, Owattonna
Hillcroft Cherub's Express 133022—H. I. Corson & Son to J. S. Daniels, Owatonna
Hillcroft Cherub's Lass 145484—H.I. Corson to J. S. Daniels, Owatonna
Hillcroft Gem 231983—H. I. Corson to J. S. Daniels, Owatonna
Hillcroft Glen 231985—H. I. Corson & Son to J. S. Daniels, Owatonna
Hillcroft Glow 321981—H. I. Corson to J. S. Daniels, Owatonna
Hillcroft Lyn 231984—H. I. Corson & Son to J. S. Daniels, Owatonna
Hillcroft Nell 231986—H. I. Corson & Son to J. S. Daniels, Owatonna
Hillcroft Pearl 110818—H. I. Corson & Son to J. S. Daniels, Owatonna
Hillcroft Rosebud 187998—H. I. Corson & Son to J. S. Daniels, Owatonna
Hillcroft Ruby 100619 —H. I. Corson to J. S. Daniels, Owatonna
Hillcroft Vera 100618—H. I. Corson to Louis C. Peterson, Owatonna
Jewel's Fairy Queen 146066—W. W. Crandall to Otto Ranzau, Glencoe
King's May Jewel 231864—Norin & Johnson to Edwin E. Knight, Montevideo
Marcella of Wayside Lawn Farm 198897—A. C. Nelson to Willard Martin, Madelia
*Mary Adele of Oaklawn 146068—W. W. Crandall to Fred Doering, Green Isle
Mermaid of River Valley 99168—H. I. Corson & Son to J. S. Daniels, Owatonna
Miss Bellmada Gardener of El Mere 189551—George E. Richardson to M. B. Wood, Mankato
*Miss Flora of Maple Side 231928—Howard Bartlett to W. J. Kahn, Elgin
Petra of Wayside Lawn Farm 192763—A. C. Nelson to Willard Martin, Madelia
*Pride of Belvidere 2d 225867—George Muekleisen to E. A. Engel, Winona
*Queen's Pride of Ash Grove 54278—A. O. Knowlton to M. C. Litcher, Lewiston
Rivermoor's Princess 138041—J. S. Bancroft to G. L. Richardson, Hinckley
Rivermoor's Sunshine 229332—J. S. Daniels to C. M. Pool, Farmington
Rivermoor's Wilma 214835—J. S. Bancroft to G. L. Richardson, Hinckley
Ruby of Clear Acres 172518—E. F. Johnson to Oscar Berglund, Onamia
Victoria of Walnut Hill Farm 225293—Theodor Hensel to Carl Wangen, Madelia

MISSISSIPPI

Gandy's Princess 225628—S. A. Gandy to F. R. Wright, Nesbitt

MISSOURI

Cherub's Queen of Locust Hill Farm 232310—Oscar Lee Lorence to M. E. Fish, Pollock
*King Hill Squaw 201277—Ernest A. Gebhardt to Herbert Booth & Lowell Dudley, Hamilton
*Marquette Amy 200926—S. M. Carter to M. D. Collins, Kirkwood
*Pearl's Ex of Sunbeam 232120—Fullerton & Holt to G. N. Holt, Joplin

MONTANA

Linwood's Audrey 212242—Homer F. Rundell to Bert S. & Jay C. Lyndes, Helena

NEBRASKA

Betty's Frances 224113—A. P. Irwin to University of Nebraska, Lincoln
Bonne Bess 224112—A. P. Irwin to University of Nebraska, Lincoln
Bride Bess of Hilldene 215869—A. P. Irwin to University of Nebraska, Lincoln
Cleo Searchlight 164120—F. W. Hobbs to F. J. Lauterbach, Roca
Lad's Norma 214885—A. P. Irwin to University of Nebraska, Lincoln
Leona of Guernsey Homestead Dairy 232040—Erwin H. Gaubatz to H. G. Kuper, Platte Center
*Levern of Forest View 231794—George J. Dietz to Ward Grush, Falls City
Lorenzo's Flora of Pleasant View 168924—O. H. Liebers to Lawrence D. Liebers, Lincoln
Meta of Guernsey Homestead Dairy 232039—Erwin H. Gaubatz to H. G. Kuper, Platte Center
Sequel Masher's Lady 232121—Lawernce E. Liebers to Harry D. Liebers, Lincoln
Starlight of Lindenvale 173115—G. A. Freeman to G. W. Anderson, Norfolk
Sunshine's Princess of Lindenvale 201566—G. A. Freeman to G. W. Anderson, Norfolk
Wanda's Princess of Lindenvale 201565—G. A. Freeman to G. W. Anderson, Norfolk

NEW HAMPSHIRE

*Alma Buckley 94017—Joseph D. Wood to Patrick F. Lynch, Etna
Elva Le Clare 82343—M. Shallow to G. F. Young, Milan
June of Ford Ranch 232196—Est. Luther A. Ford to George W. Huckins, Epsom
*June Relief 126191—Frank R. Bennett to W. A. Parshley, Pittsfield

Mattie of Colebrook 183361—M. Shallow to G. F. Young, Milan
Rosemartel 229527—Est. James M. Codman to William C. Smith, Hinsdale

NEW JERSEY

Beatrix of Greenway 2d 97842—Gordon Hall to M. A. Wilson, Skillman
*Beauty's Primrose of Meadow Brook Farm 113077—Harold B. Everitt to W. R. Coddington, Millington
*Betty Fortune 232134—J. Schenk Higgins to Leslie Mike, Flemington
Countess Girl Goldseeker 223578—Benjamin B. Hageman to S. E. Williams, Dunellen
Dolly's Pride of La Fosse 226857 (Imp.)—Ward Acres, Inc. to Gordon Hall, Cranford
Fleurette of Vimiera 226851 (Imp.)— Gordon Hall to E. W. Wadley, Red Bank.
Interest of Sherwood 143667—Louis McL. Merryman to Mrs. H. C. Scudder, Trenton
*Joyce of Stockton 227609—James P. Risler to Edgar M. Everitt, Ringoes
*Margaret of Orsbee 78080—J. Edward Ogden to Harry Kiefer, Montague
*Merimaida of Riverview 77763—J. Edward Ogden to Harry Kiefer, Montague
*Minnie Orsbee 99649—J. Edward Ogden to Harry Kiefer, Montague
Nina's Princess of Greenway 105748—Gordon Hall to M. A. Wilson, Skillman
*Twilight Royal Girl of Oak Hill 226658—Est. J. A. Haskell to Helen Fletcher, Titusville

NEW MEXICO

Queen Ann of Alta Vista 179963—Daniel C. Kloss to Walter Geurkink, Las Cruces

NEW YORK

*Alma Forbes of Sunnyside 85824—J. Howard Pratt to Leola B. Pratt, Knowlesville
Alma of Stanford 76545—Edward H. Hartman to Fitchett Bros., Poughkeepsie
Alousia's Equinox 160809—Charles H. Arthur to A. M. Garrison, Ballston Spa
*Althea of Hill Top Farm 150216—Raymond Shosee to Ernest Smith, Cornwallville
*Babette of Shore Acres 164195—Emory Williams to Clark Witbeck, Schenectady
Bar None Queenie 119271—Frank B. Buckley to E. J. Waite, Cambridge
Berdeen of Crystal Pond 232307—Le Roy A. Buck to H. C. Tripp, Dryden
*Bess of Lakeside Farm 116188—William E. Orr to Catharine E. Orr, South Kortright
*Betty Lewis 231461—B. N. Dickinson to Ralph C. Lewis, Mooers
Bobolink of Beaver Ridge 196356—W. C. Terry to E. J. Van Valkengugh, Catskill
*Bonnie Boy's May Rose Lady 175397—William E. Orr to Catharine E. Orr, South Kortright
*Bopeep of Eastside 231144—Albert A. Bird to Arthur Ruple, Chaffee
*Broad Acres Addella 147556—Frank M. Smith to F. W. Moffett, Rochester
*Broad Acres Adglenkan 147558—Frank M. Smith to F. W. Moffett, Rochester
*Broad Acres Adkargle 133381—Frank M. Smith to F. W. Moffett, Rochester
*Broad Acres Aduna 112358—Frank M. Smith to F. W. Moffett, Rochester
*Broad Acres Annie 75067—Frank M. Smith to F. W. Moffett, Rochester
*Broad Acres Daisy 163571—Frank M. Smith to F. W. Moffett, Rochester
*Broad Acres Duchess 142368—Frank M. Smith to F. W. Moffett, Rochester
*Broad Acres Glenwood Girl 79633—Frank M. Smith to F. W. Moffett, Rochester
*Broad Acres Golden Gem 86375—Framk M. Smith to F. W. Moffett, Rochester
*Broad Acres Karrigan's Glenwood 105855—Frank M. Smith to F. W. Moffett, Rochester
*Broad Acres Kay D. 193302—Frank M. Smith to F. W. Moffett, Rochester
*Broad Acres Lady 147560—Frank M. Smith to F. W. Moffett, Rochester
*Broad Acres Missy 147821—Frank M. Smith to F. W. Moffett, Rochester
*Broad Acres Princess 147559—Frank M. Smith to F. W. Moffett, Rochester
*Broad Acres Queen 143860—Frank M. Smith to F. W. Moffett, Rochester
*Broad Acres Resume 160292—Frank M. Smith to F. W. Moffett, Rochester
*Broad Acres Rabosa 186363—Frank M. Smith to F. W. Moffett, Rochester
*Broad Acres Rosa 99824—Frank M. Smith to F. W. Moffett, Rochester
*Broad Acres Rosamary 99826—Frank M. Smith to F. W. Moffett, Rochester
*Broad Acres Squaw 162070—Frank M. Smith to F. W. Moffett, Rochester
Butter Cup's Inka 232122—Charles Gordon Outhouse to Thomas A. Moore, Stanley
Butter Cup's Linka 232123—Charles Gordon Outhouse to Thomas A. Moore, Stanley
Calla of Crystal Pond 232308—Le Roy A. Buck to H. C. Tripp, Dryden
Caumsett Grayling 232201—Caumsett Farm to R. Penn Smith, Westbury
Caumsett Princess 220184—Caumsett Farm to R. Penn Smith, Westbury
*Chilmark Buttonball 205333—V. Everit Macy to G. D. Gregory, Averill Park
*Chilmark Holly Bloom 216717—V. Everit Macy to G. D. Gregory, Averill Park
*Clarice of Eastside 231143—Albert A. Bird to Arthur Ruple, Chaffee
Consider's Dewdrop 170870—Est. Glen Cooper to William Bartlett, Syracuse
Conyers Rival's Fanny 78036—Est. E. C. Converse to L. B. Lawrence, South Salem
*Daffodil of Peach Ridge 163528—F. W. Corey to Lenora Churlo, Balmville
Daisy's Dot of Highland View 231731—H. M. Roe & Son to Alberta A. Huff, Genoa
*Dolly Onez 118713—William E. Orr to Catharine E. Orr, South Kortright
*Edella's Rose 103632—Frank M. Smith to F. W. Moffett, Rochester
Enslenia of Weedvwold 220641—Nina B. Royce to C. G. Meaker Co., Inc., Auburn
Florence of Stanford 87611—John L. Kelly to Marivale Farm, Inc., Goshen
*General's Geta Ree 192735—J. Earl Scott to Evan R. Scott, Dansville
*Georgia's Main-sheet Lady 113039—William E. Orr to Catherine E. Orr, South Kortright
Gloria of Green Edge 231605—G. W. Heacock to Irving D. Pett, Ilion
Gold Mine's Peggy 153333—Est. Glen Cooper to William Bartlett, Syracuse
*Goldie of Eastside 231142—Albert A. Bird to Arthur Ruple, Chaffee
Green Edge Apple Blossom 231603—G. W. Heacock to Irving D. Pett, Ilion
*Hylan Cottage Rose 232311—Earl B. Colliton to Carl Flack, Jr., Greenville
Inlet's Margaret Black 85684—H. E. Babcock & B. N. Millard to H. E. Babcock, Ithaca
*Irma of Eastside 231141—Albert A. Bird to Arthur Ruple, Chaffee
Jane of Columbia 232188—Harold E. Beebe to William Brennan, Mohawk
Jennie Barras 118588—S. M. Becker & Son to N. A. Westbrook, Naples
*Katrina of Green Acres 183999—Emory Williams to Clark Witbeck, Schenectady
Laddie's Miss You'll Do 169253—Est. Glen Cooper to William Bartlett, Syracuse
*Lady of Fynmere 214672—James Fenimore Cooper to Don Sweet, Portlandville
*La Grande's Marie Rilma 145282—Benjamin R. Harrison to George Latham, Elba
Lassie Barras 140940—S. M. Becker & Son to N. A. Westbrook, Naples
Leota Barras 85964—S. M. Becker & Son to N. A. Westbrook, Naples
*Lillian of Lake View 193996—William E. Orr to Catharine E. Orr, South Kortright
Ludella's Lassie 150392—Charles H. Arthur to A. M. Garrison, Ballston Spa
Lulianna 145564—Charles H. Arthur to A. M. Garrison, Ballston Spa
*Madora's May of Caldwell Place 126928—William W. Wells to F. W. Moffett, Rochester
Maple Glen Mingtoy 190735—Mame Coggshall to Glenn Briggs, Auburn
*Marie of Hobart 91811—William E. Orr to Catharine E. Orr, South Kortright
*Marjorie of Pleasant View 214542—J. Howard Pratt to Marjorie L. Pratt, Knowlesville
Masher's Phillida 95780—G. W. Heacock to Irving D. Pett, Ilion
*Mavis Royal of Maple Lane 163722—George Hansen to Everette P. Rose, West Winfield
May Rose Flower of Weedywold 216183—Nina B. Royce to C. G. Meaker Co., Inc., Auburn
Miss Louami 148157—Charles H. Arthur to A. M. Garrison, Ballston Spa
*Mistress Shenstone of Forest View 129952—C. C. Tarbell to Ross A. Clark, Locke
*Model's Queen of Lake View 193995—William E. Orr to Catharine E. Orr, South Kortright
Oh Boy's Myrtie May 229403—Est. Glen Cooper to William Bartlett, Syracuse
Oh Boy's Pride of the Hill 229402—Est. Glen Cooper to William Bartlett, Syracuse
Olie of Reed Farm 206074—Harold Winsor to Carleton Loomis, Bainbridge
Pearl's Flossie of Rich Grove Farm 183332—H. J. Krebs to J. C. Penney-Gwinn Corporation, Hopewell Junction
*Pine Hill Prince's Beauty 231684—Frank W. Dann to Glenn S. Brundage, Cannonsville
*Pleasant View's Lily Fern 231527—J. Howard Pratt to Marjorie L. Pratt, Knowlesville
*Pleasant View's Lily May 231526—J. Howard Pratt to Leola B. Pratt, Knowlesville
*Polly of Oatka Place 172032—William W. Wells to F. W. Moffett, Rochester
Premier's Peggy 107275—Mary K. Fennell to H. E. Babcock, Ithaca
*Primrose May of Oatka Place 213853—William W. Wells to F. W. Moffett, Rochester
*Primrose of Oatka Place 188161—William W. Wells to F. W. Moffett, Rochester
Reckless Milkmaid 189776—H. J. Krebs to J. C. Penney-Gwinn Corporation, Hopewell Junction
*Red Oak Lass 216149—H. M. Conger to Fenton M. Payne, Penn Yan
*Rose of Fynmere 103845—Frank M. Smith to F. W. Moffett, Rochester
*Royaletta of Maple Lane 193838—George Hansen to Everette P. Rose, West Winfield
Saugerties Stella 218432—J. O. Winston to Cairns Bros., South Kortright
*Star's Evelyn of Green Meadows 231254—C. C. Legge & Son to M. C. Schroeder, Ithaca
*Star of Oatka Place 172033—William W. Wells to F. W. Moffett, Rochester
Summit's Kate 164921—S. M. Becker & Son to N. A. Westbrook, Naples
Sunshine of Green Edge 231604—G. W. Heacock to Irving P. Pett, Ilion
Sweet Petunia of Weedywold 216184—Nina B. Royce to C. G. Meaker Co., Inc., Auburn
*The Lily of Pleasant View 189077—J. Howard Pratt to Marjorie L. Pratt, Knowlesville
Trigables Estella 230246—B. N. Dickinson to Star Ridge Co., Inc., Brewster
Trigables Genesta 230248—B. N. Dickinson to Star Ridge Co., Inc., Brewster
Trigables Lassie 239247—B. N. Dickinson to Star Ridge Co., Inc., Brewster
Ultra's Donaldeen of Sunnyside 195527—Ray H. Alexander to James S. Morse, Levanna
Ultra Molly of Winsor Farm 222175—Harold Winsor to Carleton Loomis, Bainbridge
Valor's Lelah 185395—H. J. Krebs to J. C. Penney-Gwinn Corporation, Hopewell Junction
*Victoria of Oatka Place 188160—William W. Wells to F. W. Moffett, Rochester
*Victoria's Pride of Caldwell Place 125320—William W. Wells to F. W. Moffett, Rochester
Waldorf's Empress 156966—Valatie Farm Colony to Syracuse State School, Syracuse
Waldorf's Queen 156969—Valatie Farm Colony to Syracuse State School, Syracuse
Waneta of Elmwood 171598—George S. Kenyon to P. B. Welch, South Otselic
Yula of Crystal Pond 232309—Le Roy A. Buck to H. C. Tripp, Dryden

NORTH CAROLINA

*Alva's Beauty of Woodside 191133—R. D. Goodman to J. M. Frazier, Franklinville
*Edith of New Delta 231246—J. J. McDaniel to T. L. Vail, Pikeville
Golden Sailor's Amy 144517—E. W. Medford to Carolina Creamery Co., Asheville
Maude's Bessie 147348—O. L. Rhyne to R. A. Jackson, Gastonia
Unis M. Myrtle of Sophia 204592—B. F. Rich to Carr Parrish, Asheboro

NORTH DAKOTA

Lily's Flora of the Lake 211542—John W. Maher to United States Indian School, Bismarck

OHIO

Betty Jane of the Village View 84676—W. H. Caldwell to C. Conkle, Layland
Bliss of Old Home Dairy Farm 140509—Fred E. Riddle to M. C. Jones, Wauseon
*Brownwood Maud Amida 231244—Alexander C. Brown to Mrs. J. T. Cook, Lockwood
*Buttercup Daisy of Bath Mills 232133—Walter Heinecke to Marshall C. Leslie, Bryan
*Courtier's Noble Girl 232210—Desbro Campbell to T. H. Massie, Lakeville
February's Glenwoood Maid 2d 222527—Chase Thompson & Son to William Riggenbach, Columbus Grove
Golden Pet of Cedar Lane 141705—J. S. Yoder to Howard Mosier, West Salem
Golden Pet's Lassie 231426—B. W. Hoisington to Howard Mosier, West Salem
Helen's Double Duchess of Plain View 206819—Thurman Miller & C. Conkle to C. Conkle & J. L. Spencer, Racine
Jeanette of Valley View Farm 152805—William McLauchlan to A. W. Doty, Sterling
*Laura's Beauty of Pleasant View 104974—R. D. Willard to T. H. Massie, Lakeville
*Laura of Mara Alva 101661—R. D. Willard to T. H. Massie, Lakeville
Linwood's Pride 191266—Homer F. Rundell to A. T. Talbot, Vincent
*Mable of Rising Sun 100837—R. Uhlhorn to J. D. Giessler, Van Wert
Mamie King 3d 85228—B. W. Hoisington to Howard Mieser, West Salem
*Marechal's Maggie 41135—R. F. Fullerton to John K. Yoder, West Liberty
Mosier's Grace of Cedar Lane 193651—J. S. Yoder to Howard Mosier, West Salem
*Odessa's Pet of Roselyn 65440—L. C. Burgett to Martha E. Kimes, Alliance
Pansy of Cedar Lane 178003—J. S. Yoder to Howard Mosier, West Salem
Penelope of Orchard Springs 231791—Est. Albert Hartzler to Emmet Steiner, Orrville
*Princess Nankeen of Shadyside 232118—G. L. Breese & Son to Paul Moeller, Saint Marys
Ruth of Rural Home 199287—A. V. Stansberger to James U. Congelton, New Philadelphia
Sergeant's Elsie of Mountrose 165475—Mrs. Champ Jackson to H. S. Firestone, Akron
Sergeant's Marion of Mountrose 119586—Charles H. Knight to H. S. Firestone, Akron
Sunshine's Equal's Hope 231885—Chase Thompson & Son to Henry A. Diller, Columbus Grove
Topaz of Orchard Springs 231790—Est. Albert Hartzler to Emmet Steiner, Orrville
Vivian of Rural Home 231742—C. C. Stansberger to James U. Congleton, New Philadelphia
*Warrior's Sweetheart 230550—M. M. Myers to Carl Croll, Franklin
White Dawn's Beauty of Mara Alva 87368—J. S. Yoder to Howard Mosier, West Salem
Zelma's Junior's Queen 130463—Elmer R. Coe to L. A. Taylor, Marysville

OREGON

Billy's France Lucy of Chicona 89102—Leo G. Farr to Oak Grove Farms, Inc., Scappoose
Carview's Anxiety 89833—Calkins & Riggs to Nellie Riggs, Creswell
*Diamond's Sweet Rose 231929—Roy C. Jones to Donald Cook, Grants Pass
Goldie's Fawn 232209—M. O. Rose to Duane E. Brown, Oregon City
Ivy's Golden Maid 141325—Calkins & Riggs to Nellie Riggs, Creswell
Langdon's Pocahontas 141323—Calkins & Riggs to Nellie Riggs, Creswell
*Margurett of River Lawn 157153—Ira G. Lance to Ross Chilcott, Tillamook
Middledale Anxiety 212925—Calkins & Riggs to Nellie Riggs, Creswell
Middledale Flip San 138451—Calkins & Riggs to Nellie Riggs, Creswell
Middledale Golden Girl 202244—Calkins & Riggs to Nellie Riggs, Creswell
Middledale Pocahontas 200812—Calkins & Riggs to Nellie Riggs, Creswell
Middledale Reclaims' Jewell 133527—Calkins & Riggs to Nellie Riggs, Creswell
Middledale September Morn 71180—Calkins & Riggs to Nellie Riggs, Creswell
Rosemond Langdon 141324—Calkins & Riggs to Nellie Riggs, Creswell

PENNSYLVANIA

*Ardella of Walnutvale 225188—Walter W. Little to Charles A. Schaefer, York
*Atlantis' Mountain Breeze Girl 163372—Roy M. Decker & Charles A. Wiley to Harold A. Rayner, Saylorsburg
Baby's Ina of Hickory Lawn 116106—William R. Boese to F. M. Garver, Ivyland
Barbi's Cherub 232023—John A. Ensor to Charlton Yarnall, Media
Beatrice of Crooked Fields 231189—Philip S. Neison to W. F. & K. P. Whittle, Kennett Square
*Beauty June of Eden Valley Farm 205853—Mrs. O. C. Kline to C. B. McNees, Kittanning
Beechwood's Silver Girl 125023—Erich F.Muchow to A. W. Forney, Pittsburgh
Belladia of Highway 135367—Jacob D. Shank to Levi Diller, Hanover
Belle Stranford of Mingo 61536—W. F. Mustard to A. H. Scott, Rea
Bess of Locustglen 170000—Jacob D. Shank to Levi Diller, Hanover
*Betty of Tattour 126780—George Ungerer to Howard Bryant, Hatboro
Bobette of Wilpen 206739—Mrs. W. P. Snyder to Oliver Allen, Coraopolis
Brookville May of Hillview 58608—S. C. Beeman to George H. Rea, Reynoldsville
Buttercup of Hurley-hurst 200735—William W. Hurley to J. Cooper Pidcock, Washington Crossing
Buttonwood's Adair 231369—William H. Anderson to Mrs. Emily N. Miller, Nazareth
*Caddy of Limestone Place 231427—W. F. Mustard to Hugh D. Patterson, Taylorstown
Carol of Mill Run 152389—W. D. Montgomery to D. C. McNary, Eightyfour
Clared Mary 228707—Est. J. E. Nichols to A. P. Irwin, Chadds Ford Junctoin
Cora's May's Dolly 231923—E. H. Hosterman to L. B. Chilcoat, Bellefonte
*Corita of Poskin 130938—D. F. Clark to John M. Buyers, Honey Brook
*Daisy Blossom of Eden Valley 212120—Mrs. O. C. Kline to C. B. McNees, Kittanning
Deer Creek's Erna 163788—William R. Boese to F. M. Garver, Ivyland
Dell of Cecil 231455—D. L. McConnell to A. W. Mawhinney, Canonsburg
Edna June 2d 165187—William R. Boese to F. M. Garber, Ivyland
Effie H. of Seiberling Farm 162786—Louis McL. Merryman to I. A. Cassel, Harleysville
*Fearless Queen 196296—C. H. Henrie to Weston D. Bayley, Philadelphia
*Fearless Rose of Bentown 186052—C. H. Henrie to Weston D. Bayley, Philadelphia
*Fill Pail of Eden Valley Farm 205854—Mrs. O. C. Kline to C. B. McNess, Kittanning
Florena Lively 101143—E. W. Groeler to Donald Marshall, Pottstown
Fritzlyn Floradora 183968—B. D. Miller to J. J. Bates, Honesdale
Gerar Julia 183712—Louis McL. Merryman to A. M. Kennel, Honey Brook
Gerar Promise 207154—Louis McL. Merryman to Charles A. Shaefer, York
Glen Gable Whimsical 167208—Ralph L. Freeman to Arthur G. Shew, Langhorne
Golden Flo of Silver Spring Farm 127128—William H. Anderson to William H. Kleppinger, Northampton
*Hartzell's Gertrude Esther M. 230441—F. R. Hartwell to Donald Ewing, Edri
*Idona of Oak Lawn Farm 155473—Est. A. C. Wick to J. G. Henricks, Butler
Idylboy's Marilla of Bluff View 150344—Walter G. Becker to F. M. Garver, Ivyland
*Janie's Queen 229854—J. F. Seigworth to W. B. Wickerly, Sligo
*Jean's Dimple of Maple Grove 195549—V. E. Ashbaugh to H. I. Kettering, Shippenville
Juanita Hedges 231792—Carroll R. Williams to William Burd, Gardenville
*Julia Dew Drop of Eden Valley 210540—Mrs. O. C. Kline to C. B. McNess, Kittanning
June Hedges 231793—Carroll R. Williams to William Burd, Gardenville
Juno of Walnut Run 231884—N. J. Rohrer to A. A. Winter, Lewisburg
Kanaryka of Hurley-hurst 200734—William W. Hurley to J. Cooper Pidcock, Washington Crossing
*Lady Claire's Glenwood Bonny Belle 231989—R. K. McGowan to Mrs. Walter S. Mitchell, Sewickley
*Lady Glenwood's Lady Claire 167260—R. K. McGowan to Mrs. Walter S. Mitchell, Sewickley
Langwater Nora 115227—Henry W. Leeds to Thomas Branson, Bryn Mawr
*Leo Lucina 231927—C. W. Schrey to Roy P. Benfer, Selinsgrove
*Lipey 232037—Edd Walker to Ford Elliott, Chicora
Lucile of Hurley-hurst 153364—William W. Hurley to J. Cooper Pidcock, Washington Crossing
Mamie of Glendale 126708—State of Pennsylvania-Colebrook Farm to Isaih M. Shock, Washington Boro
Maple Lane Genial 199806—Joseph G. Kennel to A. M. Kennel, Honey Brook
Marie Linwood 165754—William Monogue to Donald Marshall, Pottstown
Marie of Shady Rill Farm 232185—Armstrong & Hildebrant to Samuel Yost, Stillwater
Marilla's Beauty of Bluff View 107661—Walter C. Becker to F. M. Garber, Ivyland
Marion Jeweller 2d's Rose 215857—J. R. Clark & Sons to N. E. Phillips, Conneaut Lake
Marjory of Silver Spring Farm 180592—William H. Anderson to Mrs. Emily N. Miller, Nazareth
Martha Washington of Valley Road 217759—J. E. Vester to D. C. McNary, Eighty-four
Mary Effie 78592—William R. Boese to F. M. Garver, Ivyland
Mary of Glen Summit 198606—George A. Ivey to Stanley E. Ruckle, Bloomsburg
*Mary Raine Beauty of Cherry Lot 224532—Arthur B. Bullers to A. G. McHenry, Punxsutawney
*Mayrena's Mountain Breeze Rose 159054—Ray M. Decker & Charles A. Wiley to Harold A. Rayner, Saylorsburg
*Molly of Cherry Lot 207832—Arthur B. Bullers to John Seeley, Brookville
Mt. Airy Dawn 151781—J. Albert Marshall to David C. Mast, Parkesburg
*Nance of Pine Grove Farm 90897—Herman Grefe to J. P. Fretz, Troy
Nance of Pine Grove Farm 90897—John P. Fretz to D. B. York, Troy
*Pearl's Sunbeam 194060—R. K. McGowan to Mrs. Walter S. Mitchell, Sewickley
*Polly Cinderella G. of Maple Glade Farm 156652—P. M. Genge to H. C. Turner, West Sunbury
Polly Cinderella G. of Maple Glade Farm 156652—H. C. Turner to Bert Bell, West Sunbury
*Polly Cinderella G. of Maple Glade Farm 156652—Bert Bell to Claude Kohlmeyer, Hilliards
Poppy of Crooked Fields 231188—Phillip S. Neison to W. F. & K. P. Whittle, Kennett Square
*Queen's Mary Ann 231311—Est. Harvey E. Smith to Ellen G. Smith, Shawville
*Queen Mary Ann of Cool Springs Farm 125535—Forest D. Shira to Edd Mahood, North Washington
*Queen Oakhurst 166739—Edward S. Lambrite to I. D. Derstine, Perkasie
*Rae of Sleepy Hollow 88303—A. P. Wieland to I. D. Derstine, Perkasie
Recorder's Dairymaid of Walnut Valley 127264—Howard C. Myers to Dorsey Woodriff, Claysville
*Reed's Vera 231234—J. J. Camp to Edwin J. Westrick, Patton
Rex's Biserta of Homestead 75685—Lloyd W. Jones to E. B. & V. I. Beardslee, Little Meadows
*Rose of New Bethlehem 230358—W. H. Fleming to W. R. George, New Bethlehem
*Rose of Wilpen 2d 231810—Mrs. W. P. Snyder to B. M. Dickinson, Coraopolis
Saugerties Ultra Theresa 218429—J. O. Winston to I. A. Cassel, Harleysville
Shady Cowan of Charleston 170725—D. C. McNary to J. E. Vester, Eightyfour
Sonia of Hurley-hurst 184431—William W. Hurley to J. Cooper Pidcock, Washington Crossing
Spring Run Rose 227156—Frank Derl Pealer to Herbert Henrie, Millville
*Stella's Clover Leaf of Hawthorn 89944—Est. A. C. Wick to Mrs. W. O. Fretz & Elmer J. Kradel, Butler
Ultra Rose of Highway 231863—John W. Little to George W. Bacon, York
Vernetta Viola of Oak Lawn Farm 172984—Est. A. C. Wick to J. H. Moser & Sons, Chicora
*Villageside Quality 231372—H. P. Jones to M. J. Grimes, Catawissa
*Walnut Hill Queen 232270—R. H. Gilbert to John M. Wall, McAlevys Fort
Wasteland Carsye 192591—J. Albert Marshall to David C. Mast, Parkesburg
Zorah of Hurley-hurst 175365—William W. Hurley to J. Cooper Pidcock, Washington Crossing

RHODE ISLAND

Selma of Homestead 84578—Ferdinand Gutman to F. G. Comins, East Greenwich
Selma of Homestead 84578—F. G. Comins to Jessie W. S. Lillibridge, East Greenwich
*Seven Elms Fawn 232038—G. C. Wilkins to Robert E. Budlong, North Scituate

SOUTH CAROLINA

Alva's Rena of Woodside 211686—F. W. Sharp to P. G. Roberts, Greenville
Belle's Maud of Rodman 218458—Est. L. W. Henry to W. B. Stringfellow, Chester
*Bonnie Boy's Lady 231529—H. J. Millen to R. M. Millen, Richburg
Cavalier's Sunbeam of Clover Farm 205007—James L. McIntosh to Pedigreed Seed Co., Hartsville
*Dolly Warren's Beauty 231970—H. J. Millen to W. P. Ghant, Chester
Elisabeth Noble 223664—Est. J. H. Kinsey to J. E. Funderburk, Cheraw
*Florentine Eastern Annie 217052—J. F. Stackley to H. R. Black, Spartanburg
*Florentine Eastern Belle 214774—Herbert Stackley to H. R. Black, Spartanburg
*Florentine Eastern Daisy 204207—Herbert Stackley to H. R. Black, Spartanburg
*Josephine's Girl 136710—B. C. Stackley to H. R. Black, Spartanburg
Lady Adele Ayons 231521—State of Alabama Kilby Dairy Farms to R. M. Cooper, Jr., Wisacky
Lady Adele Ayons 231521—R. M. Cooper, Jr. to E. L. Corley, Saluda
Lambkin's Pride 206307—F. W. Sharp to Clinton Roberts, Greenville
Mimoso Calender 2d 231523—R. M. Cooper, Jr. to Pedigreed Seed Co., Hartsville
Mimosa Gaiety 231522—R. M. Cooper, Jr. to Pedigreed Seed Co., Hartsville
Mimosa Rachel 231524—R. M. Cooper, Jr. to Ed. J. Miller, Jefferson
Mimosa Rose 231525—R. M. Cooper, Jr. to Pedigreed Seed Co., Hartsville
Sibelletta 115309—F. W. Sharp to Clinton Roberts, Greenville

SOUTH DAKOTA

*Cherry of Chinquak Park 210415—Georgia H. Montgomery to Hazel Olson, Langford
*Gem of Chinquak Park 225276—William Halvorson to Erland Gustafson, Veblen
*Peggy of Cameron 231579—Jorstad Bros. to Otto Altenthaler, Eden

VERMONT

*Doris of Marcrest Farms 102725—Alex Shields to Harry O. Dane, West Charleston
*Dusky Rose 229194—Est. James M. Codman to Mrs. Lynn W. Fulham, Westminster
Highland Farms Ultra's Butter Queen 194837—Clarence Barber to Robert A. Shaw, North Dorset
*Monarch's Gold Dust Rosemary 230325—A. W. Aldrich to F. L. & M. K. Baker, Springfield
Nel's Peerless Lady 195196—Clarence Barber to Robert A. Shaw, North Dorset
*Noble's Christie 63188—Alex Shields to Harry O. Dane, West Charleston
*Rose of France 3d 176005—Est. James M. Codman to Mrs. Lynn W. Fulham, Westminster
*Snowdrop's Queen of Valley View 149155—Alex Shields to Harry O. Dane, West Charleston

VIRGINIA

Atamannsit Royal Felicity 130352—R. B. Wildman to E. D. Howell, Leesburg
Byrnely Polly 215052—Louis McL. Merryman to S. A. Shank, Linville
France's Excelsior of Avalon 124899—Mrs. F. D. Metzger to Courtland H. Smith, Warrenton
Frances of Avalon 109883—Mrs. F. D. Metzger to Courtland H. Smith, Warrenton
Kitty of Open Country 232315—K. M. James to J. S. Agnew, Burkeville
Lucerne's Blossom 144875—W. H. Perry, Jr. to W. B. Farrar, Burkeville
Marshville's Beauty 2d 217502—B. H. Griffin to F. W. Sharp, The Plains
Mary of Avalon 216923—Mrs. F. D. Metzger to Alfred di Zerega, Leesburg
Princess' Ruth of Elmhurst 221648—C. W. Jones to M. H. Willis, Fredericksburg

WASHINGTON

Bessie of Silver Creek Farm 228383—H. Trafhagan to James Cameron, Custer
Jenny Lass 232246—Chester Schlien to Morris Sorensen & Son, Kittitas
Miss Teddy of Hope Farm 123935—H. Trafhagan to James Cameron, Custer
Valley Gem Sedate 231241—Valley Gem Farms to J. P. Jensen, Eatonville
Valley Gem Sprite 222849—Valley Gem Farms to J. P. Jensen, Eatonville

WEST VIRGINIA

Bess Matilda Cherub 232024—John A. Ensor to Prichard School, Ona
*Cora's Stella 186522—A. N. Schmit to D. F. Wilson, Clarksburg
*Hillsdale Blossom 192941—A. N. Schmit to D. F. Wilson, Clarksburg
Holliston's Trinket of Calder Farm 225213—Turner & Duvall to Morris Bailey, Huntington
Janette's Pymatuning Pride 139225—Lawrence Milliken to Estate J. E. Nichols, Wheeling
*Maggie's Maid of Mapleview 137331—Lawrence Milliken to Jess W. Spediel, Wheeling

Murne Cowan's Gerar Pearl 127000—M. L. Reed to Joe Speidel, Elm Grove
Queen Elizabeth's Pride 157055—William E. Schmertz, Jr. to Frank D. Nichol, New Cumberland
Sunday's Queen of Oak Lawn 100763—W. D. Montgomery to J. P. Milliken, Triadelphia
Virginia Marie of Love's Delight 229997—L. E. Anthony to J. S. Anthony, New Martinsville
Warrior's Princess of Scenery View 232025—W. D. Montagomery to Est. J. E. Nichols, Elm Grove
*Warrior's Princess of Scenery View 232025—Est. J. E. Nichols to Sidney Lennox, New England

WISCONSIN

*Annabelle of Koehn's Farm 128630—George Koehn to Elmer Koehn, Dorchester
Baby Rilma 221071—William R. Boese to Arvilla I. Boese, Fort Atkinson
Beauty of Klomsten Farm 143991—J. T. Anderson to Victor Anderson, Coon Valley
Beauty of Ladysmith 231519—V. E. Conwell to Fred W. Hennekens, Holcombe
Bell of Willowood 111639—J. T. Barto & Co. to Alen Turnipseed, Sabin
Betty Dreamland 179631—J. T. Anderson to Victor Anderson, Coon Valley
Brilliant Lassie of Airy Knoll 224506—Charles E. Guse to Everett Guse, Augusta
Buttercup of West Side 193102—Est. Andrew Kolkind to Ernest Behling, Menomonie
Butter Girl of City View 105175—O. R. Schwalen to Charles A. Birkholz, Roberts
Butter Queen of The Terrace 5th 220079—Dell Danks to Olney Danks, Stoughton
*Canary's Hopeful Girl of The Wren 133678—D. L. Williams to Seybold & Williams, Waukesha
Cherub's Dora of Evergreen Dairy Farm 230493—George Muehleisen to Donald S. Hardie, Galesville
*Cleopatra of Koehn's Farm 204308—George Koehn to Elmer Koehn, Dorchester
Comitte of Creamland 232060—Theodore Gloeckler to Charles A. Blott, Mukwonago
County Flower of Langwater 149216 (Imp.)—John S. Ames to William Larsen Canning Co., Green Bay
*Dairy Maid's Maria of Koehn's Farm 111849—Goerge Koehn to Elmer Koehn, Dorchester
Dairy Maid of City View 61806—O. R. Schwalen to Charles A. Birkholz, Roberts
*Dairy Maid of Roselawn 75414—George Koehn to Elmer Koehn, Dorchester
*Dolly of Rolling Hill 232041—William Jarman to John Schwichtenberg, Egg Harbor
Elane of Crystal Springs 223609—George W. Kiel to Lester G. Kiel, Manitowoc
Fairy of Ladysmith 226983—Charles D. McElravy to R. S. Crowl, Madison
Fern Backgammon 216997—B. H. Breseman to Einor Hansen, Marshfield
Fern Blossom of Bowood 163575—A. J. Malin o Bert Di Vall, Lancaster
Fern Lady Rilma 117726—A. J. Malin to Chris Forde, Ferryville
*Flora Belle of Elwin 231424—C. E. Gilbertson to Nailus Anderson, Merrill
*Flossy of Koehn's Farm 193643—George Koehn to Elmer Koehn, Dorchester
Foulkes Farm Donna Jewell 220246—Est. E. F. Jones to Tarr Bros., New Auburn
*Genevieve of Koehn's Farm 136553—George Koehn to Elmer Koehn, Dorchester
*Gladys of Koehn's Farm 167687—George Koehn to Elmer Koehn, Dorchester
Golden Daisy of City View 85674—O. R. Schwalen to Charles A. Birkholz, Roberts
Grassmere's Norwood's Rose 232213—Charles F. Hess to Lee Burlingham, Dousman
Halka's Lily 232207—Franciscan Sisters to Julius Servais, La Crosse
*Harriet's Daisy 232300—T. J. Druggan to Frank Urbanz, Willard
*Hillside View Daisy 231464—M. A. Seybold to Douglas E. McCuaig, Edgerton
Hillside View Myrtle 184461—D. L. Williams to M. A. Seybold & Sons, Waukesha
Iva Dee's Buttercup's Rose 152723—J. T. Barto & Co. to Cris Mueler, Hillpoint
*Ivy of Meadow View 139033—Fred C. Kramer to William Pausch, Bristol
*Julia of Koehn's Farm 177207—George Koehn to Elmer Koehn, Dorchester
*June Edna 226917—William R. Boese to Irene W. Boese, Fort Atkinson
Linden Benefactress 161457—Powers Bros. to William F. Kraft & Ira O. Slocumb, Menomonie
*Linden Butter Queen 124384—Powers Bros. to Stephen Abrams, Chippewa Falls
*Linden's Charming I ady 197511—Powers Bros. to Ray McDonald, Bruce
*Linden Hill Betty 201997—Powers Bros. to Ray McDonald, Bruce
*Linden Hill Phyllis 192733—Powers Bros. to Ray McDonald, Bruce
Linden Hill Rexaline 166853—Powers Bros. to William F. Kraft & Ira O. Slocum, Menomoie
Linden Hill Yeksa May 225381—Powers Bros. to William F. Kraft & Ira O. Slocumb, Menomonie
Linden's White Show Girl 119953—Powers Bros. to William F. Kraft & Ira O. Slocumb, Menomonie
Lora's Adeline of City View 171525—O. R. Schwalen to Charles A. Birkholz, Roberts
*Mae of Koehn's 193644—George Koehn to Elmer Koehn, Dorchester
Maple Park's Bell 231881—Nordahl I. Anderson to Sanford Anderson, Cambridge
Maria of Koehn's Farm 128309—George Koehn to John Balciar, Jr., Medford
Mary Effie 2d 229188—William R. Boese to Mike L. Boese, Fort Atkinson
*Mary Lou of Golden Rule 232314—Albert H. Kline to William A. Butel, Beldenville
Masher's Beauty of Maple Hill 179567—Helen Boyd to M. A. Seybold, Waukesha
May's Dorothy of Evergreen Farm 231370—Reuben Neath to John P. Quam, Stoughton
May Rose's Sweetheart of Nagow Wudjoo 2d 231460—H. A. Kuhtz to F. E. Fox, Waukesha
Mildred of Willowood Farm 97644—J. T. Barto & Co. to Alen Turnipseed, Sabin
*Min of Koehn's Farm 193640—George Koehn to Elmer Koehn, Dorchester
Miss Beauty of Sunny Side 96894—Anton Greisinger to W. R. Nolan, Antigo
Modesty of Nagow Wudjoo 231459—H. A. Kuhtz to F. E. Fox, Waukesha
Molly's Polly of Glen-Rose 154385—F. C. Clow to Charlie Christiano, Norwalk
Moonlight Queen's May Rose 121507—William L. Illian to William H. Scharl, Port Washington
Moose Valley Elf 137222—Theo. Hollister to Charles & Blanche Hess, Foxboro
Moose Valley Mary 147438—Theo. Hollister to Charles & Blanche Hess, Foxboro
*Norma's Beauty of LilydaleFarm231578—Howard Bandy to Clarence Goede, Wausau
*Olive of Koehn's Farm 166345—George Koehn to Elmer Koehn, Dorchester
Oriole's Blue Bell 182987—Schwoch Bros. to William Schneider, Medford
*Patrica of Willard 232299—T. J. Druggan to Frank Urbanz, Willard
Pet's Producing Princess 225525—M. E. Simonson to Merle E. Simonson, Whitewater
President's Lassie of City View 149981—O. R. Schwalen to Charles A. Birkholz, Roberts
Prima's Lida 232208—Franciscan Sisters to Julius Servais, La Crosse
Primrose's Pride of Markendale 120982—Krause & Tinkham to A. W. Hargrave, Ripon
Queen's Dot of Maple Lind 162887—Paul N. Pope to Pope West, Waupaca
Rose Searchlight 174594—C. H. Meredith to F. W. Hobbs, Eau Claire
*Ruth of Koehn's Farm 166344—George Koehn to Elmer Koehn, Dorchester
*Sadie of Koehn's Farm 188403—George Koehn to Elmer Koehn, Dorchester
*Sooky of Koehn's Farm 146907—George Koehn to Elmer Koehn, Dorchester
Sunbeam of City View 83535—O. R. Schwalen to Charles A. Birkholz, Roberts
*Susie of Koehn's Farm 193642—George Koehn to Elmer Koehn, Dorchester
Tillie's Mabel Rose 114166—William L. Illian to William H. Scharl, Port Washington
Trixy's Rose of Sunny Mead 231497—Henry Bandli to Christ Bandli, Rice Lake
*Voilet of Golden Rule 185054—Albert H. Kline to William A. Butel, Beldenville
*Walter's Maria of Koehn's Farm 111848—George Koehn to Elmer Koehn, Dorchester
Wilma of Erdale 226053—L. C. Erdman to William Erdman, Jefferson

FOREIGN

Admiral's Evaceta of the Rancho 231614—D. O Brant to R. Meza Ayau, Santa Ana
Admiral's Inez of the Rancho 231615—D. O. Brant to R. Meza Ayau, Santa Ana
Alice's Bessie of Louis Corners 191241—F. F. Thielke & Son to Juan de Ajuria, Havana
*Noble's Milkmaid of Dellwood 190215—John Henry Hammond to Albanian-American School of Agriculture, Kavaja
*Reservation Laurette 217442—Taber & Mignin to William Winters, Saint Catharines, Ontario, Canada

Tri-County Breeders Meet

THE Tri-County Guernsey Breeders' Association, embracing Rice, Le Seuer and Scott Counties, held their fifth annual summer meeting and picnic at Fish Lake in McDonald's Grove, Scott County, Minnesota, some time ago. About 400 people were in attendance from the three adjoining counties.

The program consisted of music by the New Prague Band; a talk on "The Building of a Guernsey herd," by Maurice J. Nelson, state secretary of the association; a reading by Roman Wrabek; a calf feeding demonstration by Ben Detz and William Svobodny of New Prague. Dr. M. B. Wood of Mankato was called upon and made a few remarks of interest to the Guernsey breeders.

A calf club judging contest in which a hundred or more took part, conducted by John Sheay, county agent of Scott County, with the placing of animals by William F. Peterson of the University of Minnesota, was held. Those who placed the animals correctly were William Lucas, New Prague; Fred Kettlehorn, Jordan; and Maurice J. Nelson, Mankato. Mr. Sheay had charge of all arrangements and much credit is due him for the splendid meeting.

The Rice County members of the association invited the association to meet next year at Roberts Lake near Faribault.

Officers of the Tri-County Association are: O. W. Mueller, Prior Lake, president; Charles Kucera, New Prague, vice president, and Emil L. Dietz, New Prague, secretary-treasurer.

MAURICE J. NELSON, Secretary

Added to Staff at Vermont

AS a result of a bill recently passed by the Vermont Legislature, the Vermont Experiment Station is to receive an appropriation from the state for the purpose of operating the dairy farm. This is the first opportunity that the Experiment Station has had to operate the University Farm.

M. H. Campbell has just been added to the staff of the Department of Animal and Dairy Husbandry as Professor of Dairy Production. He will have direct charge of the dairy herd and farm as well as doing instructional work.

Professor Campbell was raised on a dairy farm in Illinois. He attended the University of Illinois, specializing in dairy production work. After graduation he spent one year in graduate study at the University of Wisconsin. He became a member of the Department of Dairy Husbandry at the University of Illinois in 1918 where he remained until coming to Vermont. While at Illinois he had direct supervision of the college herd and was superintendent of official testing. Vermont is fortunate in securing Professor Campbell.

Creating a Market for Guernsey Milk

(Continued from page 367)

Piggly Wiggly, a month's supply, sixty-two quarts, of milk was given free to the person drawing the lucky number. At the other store four prizes were given as noticed in the advertisement.

ATTENTION PULLER. An addition was made to the exhibit at the Crockett grocery by building a pen and placing one of Mr. Woods' good cows in this enclosure on the sidewalk. Naturally a cow on the sidewalk in a busy city will draw a crowd. Posters calling attention to the giving away of free milk within the store connected the cow with the demonstration. Another feature of the cow demonstration was that the local paper carried a news item of the same in its columns. In other words free publicity was secured for Primrose Farm and its products.

RESULTS AND COST. In summarizing the results of this campaign to secure new customers Mort Woods says: "All in all I believe this sort of demonstration is good—and worth the money—for the following reasons:

1, Gives Guernsey milk and cream to many who have never tasted any before.

2, Gives you personal contact with many interested people.

3, Makes them all say that this dairyman is progressive.

4, Makes store that handles product grateful for the increase in 'drop in' callers for the day.

5, Helps to put milk and cream before the public. If it is not good to demonstrate why do Mazola, Wesson, Fleischman, Royal, and a hundred others do it?

6, If a demonstration is put on at the proper time it will help dispose of your surplus and thereby help support the price of milk.

7, It is a unique way of advertising which in itself is always good."

The results of this demonstration: 600 people were served in the cash and carry store and 225 in the telephone and delivery store. These were the two stores that handled the milk. All persons coming in signed their names and gave their addresses so they might have an opportunity to win the prize. This secured for Mr. Woods 825 prospective customers. After tasting the milk, some of them became customers within a few days and others later on. The cost of the two demonstrations including the advertising, help, pen, cow poster and incidentals was sixty-three dollars. This did not include the time of Mr. and Mrs. Woods or the milk and cream used. Much material was secured from THE AMERICAN GUERNSEY CATTLE CLUB in the way of posters and pamphlets and this was not included in the total cost.

In speaking of his methods, Mr. Woods says: "This advertising and a lot more has resulted in the selling of Guernsey milk in Ardmore from 1919 to the present of from no Guernsey milk to about 700 quarts (which would include the cream from milk) by two farms, and about another 700 quarts daily from three or four farms that is mixed with other milk.

"The leading hotel, restaurant, and two drug stores sell and serve straight Guernsey milk and three leading grocers from Tom Cooper's herd and my herd.

"We have now in Carter County, as near as I can estimate, nineteen pure bred Guernsey bulls, 125 pure bred females, and around 400 grades, all in the hands of about twenty people. The first were brought in as baby calves in 1917 when thirteen were bought in Wisconsin."

New York Model Dairy Exhibit

(Continued from page 371)

was given to the demonstration booths for the various associates of the New York Guernsey Breeders' Association in this enterprise.

Then the visitor proceeds on a paved walk to the dairy and marketing building. The milk is brought from the barn into the receiving room where it is weighed and passed through the wall into the glass partitioned milk room where it is immediately cooled and bottled. Visitors may also see how the dairy utensils are washed and sterilized in order to keep down the bacterial count required for the selling of trademarked milk. Space for bottled milk is provided in the refrigerator which opens on the other side to the serving space of the milk bar. The milk bar was operated by three Guernsey dairymaids. The enthusiasm of the morning indicates that it was always busy but in order to bear out this statement we will quote the figures for the week. They sold 8870 half pint bottles of raw Colden Guernsey Milk over this counter at ten cents a bottle during the week of the New York State Fair. Surely this accomplishment in itself would be a testimonial to the success of the project, even were it not for the enthusiastic expressions of the associated firms who maintained that they had never been so well pleased with interest and results generated from their exhibits.

Instead of the usual make shift Guernsey booth we found a clean comfortable corner of the marketing building devoted to the Guernsey headquarters and it was here that scores of Guernsey breeders and their friends gathered throughout the week to watch the project in operation and to learn lessons which they might apply at home. Next to the Guernsey headquarters' corner was the conference room.

A model dairy exhibit of this kind is of course possible to operate only where a sufficient quantity of Guernsey milk is obtainable to meet the demand for the sanitary bottled product. Posted in the milk bar was a list of dealers in Golden Guernsey Milk under the trademark throughout New York State. This was for the confidence of consumers who saw the exhibit and who there expressed an interest in becoming regular customers for such a delicious product. Naturally, the small herd in the barn did not produce enough milk to supply the trade, so it had become necessary before the fair to arrange for additional quantities from other clean Guernsey herds.

The casual visitor might see that the New York State Guernsey Breeders' Association has accomplished at least three objects. First, it has succeeded in making more attractive the atmosphere in which information and literature of Guernsey cattle were dispensed to the prospective farmer buyers. Second, it succeeded in interesting prospective consumers of Guernsey milk in this a grade of quality milk. Third, it resulted in a profitable investment for the state association and its associates. The location of the exhibit made it most valuable since it was immediately beside the main cattle barns and directly across from the coliseum where the showring cattle were judged. This placed it at virtually the crossroads of dairy cattle interest on the state fair grounds.

Much more might be written but it would result in nothing more than further recognition of the success of probably the most valuable Guernsey fair exhibit that has ever been operated.

The entire project is separate from all other state association activities. It is scheduled to care for itself. It does not operate at the expense of other association funds. It will earn the funds needed for operating as well as discharging the capital used in starting it.

Here is a monument to Faith in Golden Guernsey Products.

JUNIOR GUERNSEY NEWS

Official Publication of

THE AMERICAN JUNIOR GUERNSEY CLUB

Dear Juniors:

One of the finest things I know about our Junior work is this—we form such great friendships, not only with one boy or girl in a family or club, but with two or three or more. For instance, ever since Arvilla Boese was here at the office, the members of the Guernseyway Calf Club in Jefferson County, Wisconsin, have been bombarding my office with letters and applications for membership. I think I have more members in that Club than in any other in the country. I also have several in Gering, Nebraska, and around Wyoming, New York. Again, what a fine thing it is to hear from two or three members of the same family! I have three members in Arvilla's family; I have Lucille and Helen Sheppard, at Lovilia, Iowa; I have Ethel, Vella and Mary Blubaugh, of Fort Scott, Kansas; and ever so many other family names on my correspondence list. Many of these letters are just waiting for a chance for publication, so you'll see some of them later, in family groups.

Yours for more Junior families,

JACK WATKINS

Speaking of family groups, permit me to introduce the Puterbaugh family of Ohio. Florence writes for all of them as follows:

I belong to the Madison Township Calf Club of Montgomery County. My brother, Harold, and my sister, Vida, also belong to this club. Our local club leader was Clifford Orth who also has a Guernsey cow. Our county club leader is C. C. Waldwell. In the Montgomery county clubs there are three breeds of cattle represented, most of which are Guernseys. My cow was in the cow class last year and I took the first prize in that class. Those who took second and third in the cow class had Guernseys, also. I entered my cow in the Circle W class at Columbus. I got two blue ribbons at the county fair together with those I received from The American Guernsey Cattle Club, all of which I appreciated very much.

We have a good club leader in Montgomery County and we have some very good clubs. Montgomery County scored highest in the United States in the last two years. We exhibit a great many animals at the state fair each year. We have a silver cup and the Guernsey plaque.

I will be glad to contribute to the JUNIOR GUERNSEY NEWS any time I can.

FLORENCE PUTERBAUGH
R. F. D. 4, Dayton,
Ohio

Evelyn Krumenacker won a trip to the state college of Pennsylvania as a result of her work. She has written quite a history of her experience, and if we had space for it, I'd print it as an "Experience Story," because it's plenty good enough. She says:

I've been wanting to write a letter to THE AMERICAN JUNIOR GUERNSEY CLUB but just kept putting it off from time to time. I've been busy but I will write now.

Jack, you asked me in my May letter how I liked my eight weeks' stay at the Pennsylvania State College. I liked it all right. While I was there I studied the following subjects: Dairy cattle feeding, dairy cattle judging, farm poultry, livestock judging, and vegetable gardening. Farm poultry and dairy cattle feeding were the two hardest subjects; the rest were easy. I have had practice in dairy judging and livestock judging as I was in the judging contest at the fair and on the judging team once.

Besides winning the $100 scholarship, I also received a purple rosette awarded for efficiency in 4-H club work in Pennsylvania. It was awarded by the Baltimore and Ohio Railroad. This rosette is purple and has the word written on in gold. This is my fourth year in club work. I have been a member of the Baby Beef Club for four years and a member of the Dairy Calf Club for two years. At the Cambria Fair in 1926, I showed two calves, a baby beef and a dairy calf. I won thirty-nine dollars with my dairy calf and twenty-one dollars with my baby beef, a total of sixty dollars in prize money.

I won first in the Dairy Calf Club round-up, fourth in the open class and first in the showing and fitting contest and third at the Carrolltown Fair. I won the blue ribbon given by The American Guernsey Cattle Club. I won first prize in the showing and fitting contest with my baby beef and seventh in the round up. I was president of the Combined Baby Beef and Dairy Calf Club in 1926 and am president of the dairy clubs this year.

Our fair is held September 5 to 10 and I am kept busy as I have to get my calves all dolled up in their Sunday clothes. I bought my Guernsey calf of Webster Griffith of Ebensburg. My calf cost me $125, and her name is Star's Fanny of Ebensburg 187231. She is not bred yet. I paid for this calf through my Baby Beef Club work. There were seven in our club last year and my calf was the youngest of all. I will write after the fair and tell you how I succeeded with my calves. I want to congratulate the girl that won the trip to Europe. Hope to hear from some of the Juniors.

EVELYN KRUMENACKER
R. F. D. 1,
Carrolltown,
Pennsylvania

Here's another phase of Junior work that deserves mention, and I'm mighty proud of it, and pleased that Marion Tschumy should have heard from these friends through our Junior News. You remember Marion—she was one of our first contest winners. She now writes:

I get a great deal of pleasure out of taking care of Guernsey calves. I am

WHO WOULDN'T SMILE?
Who wouldn't if they could take care of Guernseys like this one with Everett Eby?

feeding twelve now, five of which are in pasture, and will soon be feeding more. I think it is easy to make pets of them if you want, for all you have to do is to be kind to them. I am thirteen now, and have raised all of our calves since I was eight years old.

At present I am not a member of the Elkhart County Guernsey Calf Club but may be soon. About two years ago I purchased a heifer calf for $125. This summer she dropped me a heifer calf which I think is worth what I paid for her mother. I am sure all of you other boys and girls are proud of you calves and cows, and like to take care of them, too.

EVERETT J. EBY
Lookwell Farm,
Wakarusa, Indiana

California comes forward again, with Louis Rogers asking if I can print his story of the Humboldt County Calf Club. Here's what Louis writes:

More than three years ago our county of Humboldt had a calf club in which the children were very much interested. It was called a calf club then, but last year

the name was changed to "Agricultural Club." This year the work was getting very interesting, not only in calves, but also in raising other animals, so we decided to have a good name for ourselves. There are three groups of us in the county and we do not all meet together, so the question was sent around to each. Everybody agreed that "Junior Farm Center" would be a good name, so that is what we hold.

Every last Friday of the month we have a meeting where the boys and girls gather to talk over their club work. As I mentioned before, there are three groups and all can't attend one meeting at the same time, because it would have to be a long ride for two of the groups. Therefore we meet in our own section of the county.

We have one annual picnic where every member comes and brings his family. This picnic is in the latter part of July, and the base ball season and swimming is still on. The different groups oppose each other in games and the parents look on with amusement. On these picnics is where we all get acquainted, then at the county fair we all look for each other.

Our calves are graded and the prize winners are picked out. The winners get a trip to the State Agricultural College at Davis. Every county in the state sends its winners to the college at the same time, therefore a large crowd of local prize winners is present.

—Louis Rogers
Bayside,
California

MY TRIP TO EUROPE

By Arvilla Boese

Visiting England

Well, here we are in London again! And with our American Guernsey cattle friends. Upon meeting them again we felt as if we were meeting friends that we had known for many years. Isn't it wonderful how the Guernesy cow can help to make such friendships? And the Guernesy calf makes us Juniors members feel as if we knew each other, too—isn't that right?

The other members of the Pilgrimage had landed about two days later in London than we had in Plymouth, so we had missed a visit to some of the historical places in London with them, and a visit to the Lord Fitzwalter estate and herd. I am told that the mansion was beautiful and situated in a wonderful garden on a picturesque estate. Not only this—his herd of Guernseys was exceptional, being a very uniform herd with all but a very few of the animals being bred there. I am sorry that I was unable to visit this place.

The next morning after our own arrival in London we travelled again with the party in the char-a-bancs, to visit three English herds. In driving around we had to get used to driving on the wrong side of the road, which was really the right. (This was about the only time I ever heard of anything which is wrong, and yet right, and yet left!) Another thing which seemed strange to us was the very tiny type of automobile that we saw in England. Not only are the majority of the cars very small, but there are very few of them. There are, however, many motorcycles and bicycles. We later learned the reason for this: the license on a car similar to a Ford sedan is about $125 to $150 a year. I think that solves the problem, doesn't it? I wonder what our boys would do if they had to pay that kind of a license fee on their thirty dollar second-hand Fords. I really don't have to wonder—they'd be walking or riding bicycles as they do there.

WISCONSIN DELEGATION
Mrs. Ralph Tratt, J. C. Ralston, Jessie Hill, C. B. Findley, Mrs. J. C. Ralston, Ralph Tratt and Arvilla Boese

ARVILLA BOESE AND A SUN DIAL
Which tells the time in all parts of the world

Again we noticed the large steam trucks which were used for hauling. On the streets there were quaint little two-wheelled carts being pushed by men on foot, or three-wheeled carts having pedals on the back like bicycles, which were used to distribute milk. These carts were labelled "Licensed Cow Dealers"—but the were dealing in cows' milk, rather than in cows. Similar carts distributed "ices," which were something like our ice cream, but more like frozen fruit juices.

I had hoped while I was in London that I could experience one of their famous fogs—the kind that is so thick you must cut it with a knife, they say. Well, it never even rained while I was there. London rather surprised me, too—there was hardly a building over seven stories tall, and it certainly did not seem like one of the two largest cities in the world.

Thd first herd we visited was the Kings Walden herd, owned by Major J. E. Harrison. The first thing I noticed were the new farm buildings with thatched roofs. We were told that they were thatched with a certain hemp-like weed (not straw), and that they would last about a hundred years. It was indeed a very pretty sight to see those white stucco calf barns, cow barn, bull pen, and dairy with thatched roofs. Upon getting out of the busses (or char-a-bancs) we were served refreshments. We found the newly built farm buildings very sanitary and modern. Then I saw the first herd of Guernseys that I had seen since I left home, and they certainly looked good.

We next visited the Kingswood herd owned by H. C. Hambro. This was a typical English estate and I should like to tell you about it so that you might feel as if you were really travelling with me. Before we entered the grounds we waited for the gate-keeper to open the gate. The gate-keeper lives at the entrance in a cute little cottage. Upon meeting our host and hostess we were escorted to a large tent where we were served an eight course English lunch. After about seventy-five hungry American and Englishmen had eaten, a toast was given to "His Majesty, the King" with real—lemonade. Then one to the President of the United States. (It seemed strange to be toasting in this fashion to the President of a dry nation. It was difficult for the Americans to drink the liquor but of course—they did it to be polite. Wasn't that nice of them?) Then probably a toast was given to the American visitors, to which either Mr. Scoville or Mr. Musser would respond. After the toast to the king, and not until then, were they allowed to smoke the cigars and cigarettes which were given to them. All of our lunches and dinners were handled in about the same way. We then were allowed to visit the mansion, which was beautiful. Many American women wished that they might buy some of the antique furniture which we saw while visiting these homes.

We were taken to the garden, which was large and surrounded by a high wall covered with beautiful vines; the flowers were beauitful. All of the gardens in England are somewhat similar and they show that it has taken years and years to make them. They really excell any gardens that I have ever seen and the English people take a great deal of pride and pleasure in their gardens and garden houses. Upon leaving the garden we passed under a massive cedar tree which is said to be at least 400 years old. Here we also saw good cattle and good young stock.

We next visited the Gaddesden herd which is the property of Colonel Sir Walter Halsey. Upon our arrival we were given tea. We Americans at first thought tea most unnecessary but having been with English people only a short while we learned to like it very much. It gave us a chance to get acquainted with our host and hostess and their family, who were a very jovial group, indeed. After tea we visited the Guernsey herd, in which we found good sires, dams, and young stock.

At each place we visited it will be noticed that we were served something to eat and I must say that we enjoyed English food.

Our trip back to London seeing the neat countryside ended my first day's visit of English Guernsey herds, which was indeed a pleasant one. Other than neatness, the flowers and gardens were again noticeable.

The next morning we took a train to Bath.

(To be Continued)

The Connecticut State Fair

(Continued from page 363)

COW, 3 YEARS AND UNDER 4
Five in the Class

1, Atamannsit Sweetheart 164994, Atamannsit Farm; 2, Lynbrook Sparkles 188723, Lynbrook Farm; 3, Ariel's May Rose Iola 166902, W. T. Rice; 4, Rebecca of High Rock 169213, Odd Fellows Home of Connecticut; 5, Mixter Golden Frieda 166719, Ard-Na-Clachan Farm.

COW, 4 YEARS AND OVER
Seven in the Class

1, Lynbrook Royal's Kate 129743, Lynbrook Farm; 2, Miss Spotswood of A. D. F. 66091, Ard-Na-Clachan Farm; 3, Atamannsit Treasure 147230, Atamannsit Farm; 4, Lilly-Maid of High Rock 99608, Odd Fellows Home of Connecticut; 5, France's Primrose of High Rock 126445, Odd Fellows Home of Connecticut.

SENIOR AND GRAND CHAMPION BULL
Cherub's Contender of Shorewood 95923, Ard-Na-Clachan Farm

RESERVE AND JUNIOR CHAMPION BULL
Atamannsit Champion Laddie 123764, Atamannsit Farm

SENIOR AND GRAND CHAMPION FEMALE
Lynbrook Royal's Kate 129743, Lynbrook Farm

RESERVE AND JUNIOR CHAMPION FEMALE
Lynbrook Sonsie Kate 2d 211140, Lynbrook Farm

GRADED HERD
Four in the Class

1, Lynbrook Farm, showing Cherub's Monarch of Shorewood 117203, Lynbrook Royal's Kate 129743, Lynbrook Delightful 188724, Lynbrook Sonsie Kate 2d 211140, Lynbrook Lady 233235; 2, Atamannsit Farm, showing Atamannsit Patriot 109157, Atamannsit Sweetheart 164994, Atamannsit Eglantine 175462, Atamannsit Veda 190634, Atamannsit Rosebud 223329; 3, Ard-Na-Clachan Farm, showing Cherub's Contender of Shorewood 95923, Miss Spotswood of A. D. F. 66091, Noble Clare 182444, Sweet Fern of Ard-Na-Clachan 216400, Miss Spotswood of Ard-Na-Clachan 231452; 4, Odd Fellows Home of Connecticut, showing Fairview's Foremost of High-Rock 105938, Laurentic of Fairview Home 224921, June of Fairview Home 220025, Palotterie of High Rock 187483, Lilly-Maid of High Rock 99608.

YEARLING HERD
Four in the Class

1, Lynbrook Farm, showing Lynbrook Silver King 124589, Lynbrook Royal's Kate 2d 211143, Lynbrook Sonsie Kate 2d 211140; 2, Atamannsit Farm, showing Atamannsit Champion Laddie 123764, Atamannsit Carthage Lady 202997, Atamannsit Veda 190634; 3, Ard-Na-Clachan Farm, showing Ard-Na-Clachan Prince 128807, Sweet Fern of Ard-Na-Clachan 216400, Pearl of Ard-Na-Clachan 224539; 4, William T. Rice, showing Riceland's Fashion Lad 118164, Iola May Rose of Riceland 199557, Ultra Fashion of Riceland 203086.

CALF HERD
Three in the Class

1, Lynbrook Farm, showing Lynbrook Leader 137285, Lynbrook Lady 233235, Lynbrook Duchess 233283; 2, Ard-Na-Clachan Farm, showing Ard-Na-Clachan Patriot 130213, Matilda of Ard-Na-Clachan 224885, Miss Spotswood of Ard-Na-Clachan 231452; 3, W. B. Thompson, showing Indillbred Teddy R.'s Laddie 131500, Indillbred Teddy R.'s Mollett 223284, Indillbred Teddy R.'s Jewel 223285

GET OF SIRE
Six in the Class

1, Lynbrook Farm on get of Shorewood Reliance 88173, showing Lynbrook Suzerain 137284, Lynbrook Silver King 124589, Lynbrook Lady 233235, Lynbrook Leader 137285; 2, Atamannsit Farm on get of Langwater Hannibal 69279, showing Atamannsit Patriot 109157, Atamannsit Veda 190634, Atamannsit Sweetheart 164994, Atamannsit Treasure 147230; 3, Odd Fellows Home of Connecticut on get of Dolly's Foremost of High Rock 67827, showing Fairview's Foremost of High-Rock 105938, Rebecca of High Rock 169213, Palotterie of High Rock 187483, Trudie of High Rock 211369; 4 Ard-Na-Clachan Farm on get of Cherub's Contender of Shorewood 95923, showing Ard-Na-Clachan Patriot 130213, Goldenrod of Ard-Na-Clachan 226444, Sweet Fern of Ard-Na-Clachan 216400, Lynbrook Duchess 233283.

PRODUCE OF DAM
Five in the Class

1, Lynbrook Farm on produce of Lynbrook Stalwart Secretive 122684, showing Lynbrook Sparkles 188723 and Lynbrook Spotlight 188727; 2, Atamannsit Farm on produce of Ultra of Edgemoor 107121 showing Atamannsit Queen of Carthage 182940 and Atamannsit Carthage Lady 202997; 3, Ard-Na-Clachan Farm on produce of Langwater Waitress 93089, showing Pearl of Ard-Na-Clachan 224539 and Laundress of Ard-Na-Clachan 192708; 4, Odd Fellows Home of Connecticut on produce of Frances Primrose of High Rock 126445, showing Fairview's Foremost of High-Rock 105938 and Primrose of Fairview Home 224920.

BOYS' AND GIRLS' 4-H CALF CLUB EXHIBIT
Heifer Calf Under 1 Year

1, Elaine of Great Maple 232329, Gunner Landell, Middletown Connecticut; 2, Prospect's Climax 217251, Carl D. Mexcur, Jr., Bloomfield, Connecticut; 3, Prospect's Preference 216267, Norman Hubbard, Bloomfield, Connecticut; 4, Florie Biscoe, David C. Platt, Milford, Connecticut.

HEIFER, OVER 1 YEAR

1, Paula of Biscoe 190402, Gunner F. Landell; 2, Daisy, John Prout, Portland, Connecticut; 3, Genesta of Beaver Brook 4th, Charles Russell, Bethany, Connecticut.

Iowa State Fair

(Continued from page 374)

CALF HERD
Six in the Class

1, Ransom Farm; 2, William S. Bradley; 3, Radisson Farm; 4, H. T. Smith; 5, Cris Spaar; 6, Fred C. Butler.

GET OF SIRE
Eight in the Class

1, Radisson Farm; 2, Ransom Farm; 3, H. T. Smith; 4, Mountain Brothers; 5, Ransom Farm; 6, William S. Bradley; 7, H. D. Burns.

PRODUCE OF DAM
Nine in the Class

1, H. T. Smith; 2, Charles Hovey; 3, H. T. Smith; 4, Ransom, Farm; 5, Radisson Farm; 6, Ransom Farm; 7, H. T. Smith.

Cayuga County Picnic

THE Guernsey breeders of Cayuga County, New York, said to be the largest Guernsey county in the east, held their annual field day this year on August 10 at Meadow Springs Farm, owned by F. Howard Slayton, Port Byron, New York. The day was ideal and a good representation attended from all parts of the county.

During the forenoon, Professor W. T. Crandall of Cornell University had charge of a judging demonstration and a boys' and girls' club judging contest. At noon an excellent luncheon was served in the shade of the beautiful trees.

L. S. Riford, owner of Greystone Farm and president of the Cayuga association, presided. He reviewed the work of the association briefly and told of the progress being made. He also asked for the support for the sale which was held in Auburn, September 2. He then introduced Gage E. Tarbell, president of the state association, who came from New York especially to attend.

Mr. Tarbell, in his inspiring way, told of the work being done by the state association, especially mentioning the progress in marketing. He has developed a market in New York City where forty of the leading hotels, restaurants and department stores are serving Guernsey milk exclusively.

B. J. H. Rikert, business manager of the New York State association, spoke on the work of the state association. He told how, in four years' time, the membership had been increased 700 per cent., the special markets had increased from three to eight, and instead of having a deficit in the treasury, they now have over $1000 surplus.

Mr. and Mrs. Slayton entertained the crowd in a very pleasing way.

The Coming National Show

(Continued from page 362)

awakening, a greater demand is being experienced for dairy products which naturally stimulates the dairy industry in the entire south. A few statements have been secured from some of the prominent railroad men which will be of interest.

W. R. Cole, president of the Louisville and Nashville Railroad Company, says regarding the dairy industry:

"The steadily increasing demand for dairy products in the South's cities and industrial districts, with the building and operation of creameries and other milk-consuming plants, has increased the market for milk and cream. In almost every part of the territory the year 1926 witnessed a large increase in the number of dairy farms. One county reports the opening of fifty new dairy farms. In another, where formerly were possibly not more than two registered herds of dairy cattle, in 1926 five new registered herds were brought in. In still another district, which for years has been a considerable dairy district, the increased milk production in 1926 was about 100 per cent. There is no question that this growth of the dairy industry has brought prosperity to a great many farmers."

A. C. Needles, president of the Norfolk and Western Railway, Roanoke, Virginia, says: "Progress in the development of dairying in Virginia has been phenomenal. In 1912 there were twenty-seven creameries operating throughout the State, while at the present time there are forty-three creameries and thirty-three special receiving stations which ship cream to creameries both within and without the state. In the ten years from 1914 to 1924, inclusive, Virginia's butter production shows an increase of 280 per cent. In the same period of time the volume of milk increased more than 320 per cent. Dairy farmers in the Shenandoah Valley are shipping whole milk to Florida, 900 miles."

J. B. Hill, president of the Nashville, Chattanooga and St. Louis Railway, Nashville, Tennessee, says:"One of the greatest exemplifications of the agricultural possiblities of the South is the recent development of dairy products along the lines of the railway in Middle Tennessee. As recently as 1910 there was not a commercial creamery on this line, nor, for that matter, in the South. Today there are twenty-one thriving, successful creameries on this line, which require over 20,000,000 pounds of cream a year and from which over 7,000,000 pounds of butter are shipped annually to the outside world."

In the exposition city, according to S. L. Kahn, publicity director of the National, we find the growing population of 177,000 people, and the center of trade for Tennessee located on the Mississippi River. From this city many historical and interesting places can be visited within a days trip.

The happy situation exists in that the headquarters of the Guernsey breeders while attending the National Dairy Exposition will be at Hotel Peabody, considered to be one of the south's finest hostelries. Guernsey milk and cream is served exculsively in this hotel. The same company owning the Hotels Peabody, Gayoso and Chisca, also own and operate Gayoso Farm, an establishment that has a herd of over 250 head, 150 of which are pure bred, with Langwater Actor 60162 as the senior herd sire. Gayoso Farms furnish the Hotel Peabody with an average of 360 quarts of milk and 160 quarts of cream a day. It will be of considerable interest to the breeder to visit this Guernsey establishment which has become one of the leading southern herds. They now have on the show circuit some eighteen head of their own breeding and, with possibly one exception, all descendants of Langwater Actor 60162.

Indiana State Fair

(Continued from page 372)

Veedersburg, Indiana; Robert Simison, Romney, Indiana; Harold McKinzie, Sheridan, Indiana; George Clutchfield, Kirklin, Indiana; Delbert Hinton, Thorntown, Indiana; Marvin Gayler, Attica, Indiana; Helen Myers and Charles Shade, Hillsboro, Indiana; Kenneth McKinzie, Sheridan, Indiana; Beulah Zuck, Kingman, Indiana; Indiana Condensed Milk Company, Lebanon, Indiana; Lillie Beumer, Holland, Indiana; Elmer Steincamp, Holland, Indiana; Howard Adair, Lebanon, Indiana; Leland Dale, Lebanon, Indiana; Elmer Roesner, Holland, Indiana, and Manuel Rayborn, Marion County, Indiana.

The winnings are:

BULL, 3 YEARS AND OVER
Nine in the Class

1, Corium Princess Carrie's Champion 73781, M. A. Seybold and Sons; 2, May Rose Cherub 70934, Mrs. Chauncey McCormick; 3, Border King of Roberts 71645, Fern-Dell Farms; 4, Sergeant's Governor of Mountrose 91577, H. S. Firestone; 5, Gayoso Roberta's Actor 98816, Gayoso Farm; 6, Sergeant's Senator of Mountrose 103903, H. S. Firestone; 7, Monarch of High Point 57523, Woodlawn Farm; 8, Cantigny's Cavalier 105490, Mrs. Chauncey McCormick; 9, Highland Ajax 100112, W. H. Myers.

Indiana Division

1, Monarch of High Point 57523, Woodlawn Farm; 2, Highland Ajax 100112, W. H. Myers.

BULL, 2 YEARS AND UNDER 3
Four in the Class

1, Queechy's Danny of Fern-Dell 110332, Fern-Dell Farms; 2, Corium Superb's Fillmore 106780, M. A. Seybold and Sons; 3, Glenburnie Galore 12th 123276, Georgeland Farm; 4, Kenfleur Hambro's Ultimatum 113835, Indiana Condensed Milk Company.

Indiana Division

1, Glenburnie Galore 12th 123276, Georgeland Farm; 2, Kenfleur Hambro's Ultimatum 113835, Indiana Condensed Milk Company.

BULL, 18 MONTHS AND UNDER 2 YEARS
Six in the Class

1, Le Beau Petit de Fern-Dell 121793, Fern-Dell Farms; 2, Trixie's King of Firestone Farms 118298, H. S. Firestone; 3, Rose Girl's Monarch 123275, Woodlawn Farm; 4, Gayoso Freda's Actor 117141, Gayoso Farm; 5, Primrose's Eric 122721, L. J. Newby and Son; 6, Golden Monarch of Shady Nook 118511, Morris Peacock.

Indiana Division

1, Rose Girl's Monarch 123275, Woodlawn Farm; 2, Primrose's Eric 122721, L. J. Newby and Son; 3, Golden Monarch of Shady Nook 118511, Morris Peacock.

BULL, 1 YEAR AND UNDER 18 MONTHS
Five in the Class

1, Royalist's Diamond of Bonnie Doon 128410, Indiana Condensed Milk Company; 2, Gayoso Actor Warrior 124173, Gayoso Farm; 3, Ladysmith's Governor of Firestone Farms 128716, H. S. Firestone; 4, Wood Lawn Fanny's Captain 128252, August C. Mearling; 5, Colonel Lindberg of 4 A's, Howard Adair.

Indiana Division

1, Royalist's Diamond of Bonnie Doon 128410, Indiana Condensed Milk Company; 2, Wood Lawn Fanny's Captain 128252, August C. Mearling; 3, Colonel Lindbergh of 4 A's, Howard Adair.

BULL CALF, 4 MONTHS AND UNDER 12
Nineteen in the Class

1, Proud Lane of Echo Glade 131568, Fern-Dell Farms; 2, Idlewild Primrose Lad 130537, Georgeland Farm; 3, Peter the Great of the Wern, M. A. Seybold and Sons; 4, Boone's Valentine Prince, Donald Carpenter; 5, Harbor Hill Dairyman 2d 133031, Georgeland Farm; 6, Gayoso Marauder, Gayoso Farm; 7, Princess's Sparkler of Hillside View 131807, M. A. Seybold and Sons; 8, Dancing Girl's Redman of Hillside View 132401, M. A. Seybold and Sons; 9, Lindy of Fern-Dell 134968, Fern-Dell Farms; 10, Governor's Cherub of Firestone Farms 128719, H. S. Firestone.

Indiana Division

1, Idlewild Primrose Lad 130537, Georgeland Farm; 2, Boone's Valentine Prince, Donald Carpenter; 3, Harbor Hill Dairyman 2d

133031, Georgeland Farm; 4, Linden Dairyman 133602, Georgeland Farm; 5, Glenburnie Galore 15th 133604, Georgeland Farm; 6, Entry, Morris Peacock.

COW, 4 YEARS AND OVER
Eleven in the Class

1, Imp. County Flower of Langwater 149216, Fern-Dell Farms; 2, Sepascot Pearl 60863, Georgeland Farm; 3, Imp. Kitchener's Irene 120032, Mrs. Chauncey McCormick; 4, Flora of Webb Farms 116718, Mrs. Chauncey McCormick; 5, Gayoso Yankee Girl 140929, Gayoso Farm; 6, Alfred's Mattie of Walnut Shade 117233, Mrs. Chauncey McCormick; 7, Canary's Hopeful Girl of The Wern 133678, M. A. Seybold and Sons; 8, Sergeant's Marion of Mountrose 119586, H. S. Firestone; 9, Pride's Beauty of Waukesha 71137, M. A. Seybold and Sons; 10, Lacoma's Yeksa Girl 137606, W. H. Myers.

Indiana Division

1, Sepascot Pearl 60863, Georgeland Farm; 2, Lacoma's Yeksa Girl 137606, W. H. Myers.

COW, 3 YEARS AND UNDER 4
Eight in the Class

1, Florence of Waldwic 162998, Mrs. Chauncey McCormick; 2, Chief's Lady Laura of Guernsey Farms 186925, Mrs. Chauncey McCormick; 3, Gayoso Ohio Beauty 154131, Gayoso Farms; 4, Sara of Beirnetown 185065, Leona Robinson; 5, Wood Lawn Monarch's Agnes 212888, Woodlawn Farm; 6, Fair Oaks Inez 170396, Harold Meeker; 7, Sergeant's Elsie of Mountrose 165475, H. S. Firestone; 8, Pride's Sally 173017, M. A. Seybold and Sons.

Indiana Division

1, Sara of Beirnetown 185065, Leona Robinson; 2, Wood Lawn Monarch's Agnes 212888, Woodlawn Farm; 3, Fair Oaks Inez 170396, Harold Meeker.

COW, 2 YEARS AND UNDER 3
Twelve in the Class

1, Danny's Farewell Morn of Fern-Dell 174956, Fern-Dell Farms; 2, Gayoso Actor's Beauty 189198, Gayoso Farm; 3, Ramona's Chalys of Elgercon 225434, H. S. Firestone; 4, Hoosier Rose Girl 208652, Georgeland Farm; 5, Regent's Princess of H. O. H. 204159, Leland Dale; 6, Pearl's Rosemary 188956, George Clutchfield; 7, Hillside View Myrtle 184461, M. A. Seybold and Sons; 8, Sheridan's Daisy Diamond 180520, Delbert Hinton; 9, Fay of Weasel Creek 181502, W. H. Myers; 10, Masher's Beauty of Maple Hill 179567, M. A. Seybold and Sons.

Indiana Division

1, Hoosier Rose Girl 208652, Georgeland Farm; 2, Regent's Princess of H. O. H. 204159, Leland Dale; 3, Pearl's Rosemary 188956, George Clutchfield; 4, Sheridan's Daisy Diamond 180520, Delbert Hinton; 5, Fay of Weasel Creek 181502, W. H. Myers; 6, Rebecca's Betty of Gates Farm 196355, Harold McKinzie.

HEIFER, 18 MONTHS AND UNDER 2 YEARS
Twelve in the Class

1, Danny's Evaline of Fern-Dell 199863, Fern-Dell Farms; 2, Danny's Pride of Fern-Dell 195262, Fern-Dell Farms; 3, Gayoso Milkmaid 204284, Gayoso Farm; 4, Betty Lee of Elgercon 194286, H. S. Firestone; 5, Gayoso Actor's Margaret 197560, Gayoso Farm; 6, Rosa's Jewel's Julia 220058, Marvin Gayler; 7, Beauty's Lilly Bell 204085, Elmer Steincamp; 8, Cherub's Alberta of Village View 203889, Elmer Roesner; 9, Vera's Autumn Girl of Shadeland 205370, Helen Myers and Charles Shade; 10, Starbright of Holland 203887, Lilly Beumer.

Indiana Division

1, Rosa's Jewel's Julia 220058, Marvin Gayler; 2, Beauty's Lilly Bell 204085, Elmer Steincamp; 3, Cherub's Alberta of Village View 203889, Elmer Roesner; 4, Vera's Autumn Girl of Shadeland 205370, Helen Myers and Charles Shade; 5, Starbright of Holland 203887, Lilly Beumer; 6, Blossom of Weasel Creek 197903, W. H. Myers.

HEIFER, 1 YEAR AND UNDER 18 MONTHS
Ten in the Class

1, Danny's Sunshine of Fern-Dell 206088, Fern-Dell Farms; 2, Danny's Laurine of Fern-Dell 206087, Fern-Dell Farms; 3, Beauty's Nanette of Hillside View 209409, M. A. Seybold and Sons; 4, Georgeland Princess 208660, Georgeland Farm; 5, Gayoso Actress 217326, Gayoso Farm; 6, May Queen's Trixie of Hillside View 209408, M. A. Seybold and Sons; 7, Entry, Manuel Rayborn; 8, Royalist's Susan of Bonnie Doon 204317, Kenneth McKinzie; 9, Actress Frederica 209184, Gayoso Farm; 10, Katharine Galore 231410, Georgeland Farm.

Indiana Division

1, Georgeland Princess 208660, Georgeland Farm; 2, Entry, Manuel Rayborn; 3, Royalist's Susan of Bonnie Doon 204317, Kenneth McKinzie; 4, Katharine Galore 231410, Georgeland Farm.

HEIFER CALF, 4 MONTHS AND UNDER 12
Twenty-four in the Class

1, Ethelwyn of Fern-Dell 229407, Fern-Dell Farms; 2, Danny's Olivette of Fern-Dell 229408, Fern-Dell Farms; 3, Myrtilla of Fern-Dell 229409, Fern-Dell Farms; 4, Gayoso Actor's Molly 232073, Gayoso Farm; 5, Gayoso Actor's Red Bird 232071, Gayoso Farm; 6, Gayoso Golden Ruby 232074, Gayoso Farm; 7, Dimple of Georgeland 232937, Georgeland Farm; 8, Fairy's Myth of Hillside View 224900, M. A. Seybold and Sons; 9, Gayoso Actor's Grace 232075, Gayoso Farm; 10, Hortense Rival of Hillside View 233030, M. A. Seybold and Sons.

Indiana Division

1, Dimple of Georgeland 232937, Georgeland Farm; 2, Sara's Daisy 227918, Leona Robinson; 3, Daisy of Georgeland, Georgeland Farm; 4, Romney's Echo 233041, Robert Simison; 5, Pansy of Weasel Creek 220550, W. H. Myers; 6, Nellie of Weasel Creek 220548, W. H. Myers.

SENIOR CHAMPION BULL

Queechy's Danny of Fern-Dell 110332, Fern-Dell Farms.

JUNIOR AND GRAND CHAMPION BULL

Le Beau Petit de Fern-Dell 121793, Fern-Dell Farms.

SENIOR AND GRAND CHAMPION FEMALE

Imp. County Flower of Langwater 149216, Fern-Dell Farms.

JUNIOR CHAMPION FEMALE

Ethelwyn of Fern-Dell 229408, Fern-Dell Farms.

GRADED HERD
Seven in the Class

1, Fern-Dell Farms, showing Border King of Roberts 71654, Imp. County Flower of Langwater 149216, Danny's Farewell Morn of Fern-Dell 174956, Danny's Sunshine of Fern-Dell 206088, Ethelwyn of Fern-Dell 229407; 2, Gayoso Farm, showing Gayoso Roberta's Actor 98816, Gayoso Yankee Girl 140929, Gayoso Actor's Beauty 189198, Gayoso Milkmaid 204284, Gayoso Actor's Molly 232073; 3, M. A. Seybold and Sons, showing Corium Princess Carrie's Champion 73781, Canary's Hopeful Girl of the Wern 133678, Beauty's Nanette of Hillside View 209409, May Queen's Belle of Hillside View 223859, Hillside View Myrtle 184461; 4, H. S. Firestone, showing Sergeant's Governor of Mountrose 91577, Sergeant's Marion of Mountrose 119586, Ramona's Chalys of Elgercon 225434, Betty Lee of Elgercon 194286, Adabelle Dolores Cherub 231631; 5, Georgeland Farm, showing Monarch of High Point 57523, Sepascot Pearl 60863, Hoosier Rose Girl 208652, Georgeland Princess 208660, Dimple of Georgeland 232937; 6, M. A. Seybold and Sons, showing Corium Superb's Fillmore 106780, Pride's Beauty of Waukesha 71137, May Queen's Trixie of Hillside View 209408, Hortense Rival of Hillside View 233030, Masher's Beauty of Maple Hill 179567; 7, W. H. Myers, showing Highland Ajax 100112, Tacoma's Yeksa Girl 137606, Fay of Weasel Creek 181502, Blossom of Weasel Creek 197903, Pansy of Weasel Creek 220550.

Indiana Division

1, Georgeland Farm; 2, W. H. Myers.

YEARLING HERD
Four in the Class

1, Fern-Dell Farms, showing Le Beau Petit de Fern-Dell 121793, Danny's Evaline of Fern-Dell 199863, Danny's Sunshine of Fern-Dell 206088; 2, Gayoso Farm, showing Gayoso Actor Warrior 124173, Gayoso Actress 217326, Gayoso Milkmaid 204284; 3, Georgeland Farm, showing Rose Girl's Monarch 123275, Georgeland Princess 208660, Katharine Galore 231410; 4, M. A. Seybold and Sons, showing Dancing Girl's Redman of Hillside View 132401, May Queen's Trixie of Hillside View 209408, Beauty's Nanette of Hillside View 209409.

Indiana Division

1, Georgeland Farm.

CALF HERD
Seven in the Class

1, Fern-Dell Farms, showing Lindy of Fern-Dell 134968, Myrtilla of Fern-Dell 229409, Ethelwyn of Fern-Dell 229407; 2, M. A. Seybold and Sons, showing Princess's Sparkler of Hillside View 131807, Hortense Rival of Hillside View 233030, May Queen's Belle of Hillside View 223859; 3, Gayoso Farm, showing Gayoso Marauder, Gayoso Actor's Molly 232073, Gayoso Actor's Red Bird 232071; 4, Gayoso Farm, showing Gayoso Actor's Robert 136610, Gayoso Golden Ruby 232074, Gayoso Actor's Grace 232075; 5, Georgeland Farm, showing Linden Dairyman 133602, Dimple of Georgeland

232937, Daisy of Georgeland; 6, Georgeland Farm, showing Harbor Hill Dairyman 2d 133031, Linden Dairymaid 226031, Model Dairymaid 226030; 7, W. H. Myers, showing Eskimo of Weasel Creek 137411, Pansy of Weasel Creek 220550, Nellie of Weasel Creek 220548.

Indiana Division

1, Georgeland Farm; 2, Georgeland Farm; 3, W. H. Myers.

COUNTY HERD

Boone County, Indiana, shown by Russell George.

GET OF SIRE

Eleven in the Class

1, Fern-Dell Farms on get of Meadowbrook's Danny Duff 70839, showing Le Beau Petit de Fern-Dell 121793, Danny's Farewell Morn of Fern-Dell 174956, Danny's Sunshine of Fern-Dell 206088, Ethelwyn of Fern-Dell 229407; 2, Gayoso Farm on get of Langwater Actor 60162, showing Gayoso Roberta's Actor 98816, Gayoso Yankee Girl 140929, Gayoso Ohio Beauty 154131, Gayoso Actor's Beauty 189198; 3, Gayoso Farm on get of Langwater Actor 60162, showing Gayoso Actor's Robert 136610, Gayoso Milkmaid 204284, Gayoso Actress 217326, Gayoso Actor's Red Bird 232071; 4, H. S. Firestone on get of Cherub's Sergeant of Shorewood 50944, showing Sergeant's Governor of Mountrose 91577, Sergeant's Senator of Mountrose 103903, Sergeant's Marion of Mountrose 119586, Sergeant's Elsie of Mountrose 165475; 5, Woodlawn Farm on get of Monarch of High Point 57523, showing Rose Girl's Monarch 123275, Wood Lawn Monarch's Agnes 212888, Hoosier Rose Girl 208652, Hoosier Dairyman 135916; 6, Georgeland Farm on get of Glenburnie Galore 34286, showing Glenburnie Galore 6th 107409, Katharine Galore 231410, Romney's Echo 233041, Dimple of Georgeland 232937; 7, Indiana Condensed Milk Company on get of Boone's Prince of Georgeland 107118, showing Boone's Valentine Prince, Sara's Daisy 227918 Indiana Sunshine 228423, and entry; 8, Georgeland Farm on get of Harbor Hill Dairyman 111644, showing Harbor Hill Dairyman 2d 133031, Linden Dairyman 133602, Linden Dairymaid 226031, Model Dairymaid 226030; 9, H. S. Firestone on get of Sergeant's Governor of Mountrose 91577, showing Ladysmith's Governor of Firestone Farms 128716, Governor's Cherub of Firestone Farms 128719, Rosina Chene Cherub 232115, Adabelle Dolores Cherub 231631; 10, Georgeland Farm on get of Monarch of High Point 57523, showing Golden Monarch of Shady Nook 118511, entry, Wood Lawn's Fanny's Captain 128252 and entry.

Indiana Division

1, Woodlawn Farm; 2, Georgeland Farm; 3, Indiana Condensed Milk Company; 4, Georgeland Farm; 5, Georgeland Farm; 6, W. H. Myers on get of Eskimo Boy of Crane Farm 96522.

PRODUCE OF DAM

Nine in the Class

1, H. S. Firestone on produce of Imp. Sweet Countess Primrose of Mara Alva 83864, showing Sergeant's Senator of Mountrose 103903 and Sergeant's Governor of Mountrose 91577; 2, Gayoso Farm on produce of Galaxy's May Beauty 81382, showing Gayoso Yankee Girl 140929 and Gayoso Actress 217326; 3, M. A. Seybold and Sons on produce of Rosa's May Queen 38326, showing May Queen's Trixie of Hillside View 209408 and May Queen's Belle of Hillside View 223859; 4, Gayoso Farm on produce of Freda of Mara Alva 68008, showing Gayoso Ohio Beauty 154131 and Gayoso's Freda's Actor 117141; 5, H. S. Firestone on produce of White's Lassie Girl 145515, showing Trixie's King of Firestone Farms 118298 and Governor's Cherub of Firestone Farms 128719; 6, Woodlawn Farm on produce of Rose Girl of Harbor Hill 173682, showing Rose Girl's Monarch 123275 and Hoosier Rose Girl 208652; 7, Georgeland Farm on produce of Georgeland Daisy 181539, showing Georgeland Siren 208654 and Daisy of Georgeland; 8, W. H. Myers on produce of Yeksa's Hoosier Girl 73088, showing Fay of Weasel Creek 181502 and Pansy of Weasel Creek 220550; 9, Morris Peacock on produce of Frisky of Shady Nook 146746, showing Golden Monarch of Shady Nook 118511 and entry.

Indiana Division

1, Woodlawn Farm; 2, Georgeland Farm; 3, W. H. Myers; 4, Morris Peacock.

Minnesota State Fair

(Continued from page 375)

Chippewa 143527, L. P. Martiny; 4, Cherub's Procris of Shorewood 147065, Shorewood Farm; 5, Cherub's Pride of the Day 148267, W. E. Harrington; 6, Wedgemere Favorite 107924, Boulder Bridge Farm.

COW, 3 YEARS AND UNDER 4

1, Miss Myrtle of Maple Hill 160639, Boulder Bridge Farm; 2, Cora of Smithdale 207864, H. T. Smith; 3, Shorewood Vanity 176063, Shorewood Farm; 4, Jewess's Louise of Ransom Farm 163541, Ransom Farm; 5, Cherub's Jessie of Chippewa 168189, L. P. Martiny; 6, Lassie of Fairy Falls 162641, Boulder Bridge Farm.

HEIFER, 2 YEARS AND UNDER 3

1, Cherub's Royal Gem of Shorewood 216535, Shorewood Farm; 2, Glenwater Rosette 184977, Philip Swenson; 3, Saugerties Ultra Viola 188949, Boulder Bridge Farm; 4, Shorewood Jewel 187962, Shorewood Farm; 5, Bonnie of Burnsmoor 207883, H. D. Burns; 6, Doris of Ransom Farm 181492, Ransom Farm.

HEIFER, 18 MONTHS AND UNDER 2 YEARS

1, Ultra Coronet of Radisson 232805, Radisson Farm; 2, Shorewood Rose 198918, Shorewood Farm; 3, Cherub's Count's Pride 200503, W. E. Harrington; 4, Valentine's Coronet of Radisson 207750, Radisson Farm; 5, Leader's Violet of Shorewood 206976, Shorewood Farm; 6, Lady Jane of Maplewood 208412, Victor Stiehl; 7, Leader's Ideal of Shorewood 200336, Shorewood Farm; 8, Cherub's Maude of Chippewa 198827, L. P. Martiny.

HEIFER, 1 YEAR AND UNDER 18 MONTHS

1, Ransom Fareda Faith 215844, Ransom Farm; 2, Favorite's Princess of Radisson 232806, Radisson Farm; 3, Cherub's Queen of Chippewa 211782, L. P. Martiny; 4, May Royal's Dulcette 221211, Donald Dayton; 5, Nellie of Smithdale 230070, H. T. Smith; 6, Cherub's Blue Bell of Shorewood 210549, Shorewood Farm; 7, Boulder Bridge Alpha 211262, Boulder Bridge Farm; 8, Radisson's Clio, Radisson Farm.

HEIFER CALF, 4 MONTHS AND UNDER 12

1, Ransom Farm Subell 227419, Ransom Farm; 2, Cherub's Sequel's Peggy 232724, Ellen Hardy; 3, Cherub's Princess of Chippewa 231785, L. P. Martiny; 4, Cavalier's Pet of Otter Lake 228776, W. E. Harrington; 5, Mosrose's Cherub's Auburnette 224372, W. E. Harrington; 6, Ransom Amelia's Princess 219922, Ransom Farm; 7, Cherub's Felice of Shorewood 220857, Shorewood Farm; 8, Boulder Bridge Anita, Boulder Bridge Farm.

SENIOR AND GRAND CHAMPION BULL

Cherub's Golden Secret of Shorewood 98062, Shorewood Farm.

JUNIOR CHAMPION BULL

Cherub's Sequel's Leader 135697, F. B. and Ellen H. Hardy.

SENIOR AND GRAND CHAMPION FEMALE

Miss Myrtle of Maple Hill 160639, Boulder Bridge Farm.

JUNIOR CHAMPION FEMALE

Ultra Coronet of Radisson 232805, Radisson Farm.

GRADED HERD

1, Shorewood Farm; 2, Ransom Farm; 3, Radisson Farm; 4, H. T. Smith; 5, Boulder Bridge Farm.

YEARLING HERD

1, Radisson Farm; 2, L. P. Martiny; 3, Shorewood Farm; 4, W. E. Harrington; 5, Ransom Farm.

CALF HERD

1, F. B. and Ellen H. Hardy; 2, L. P. Martiny; 3, W. E. Harrington; 4, Ransom Farm; 5, Radisson Farm.

GET OF SIRE

1, Shorewood Farm on get of Ladysmith's Cherub 30760; 2, Ransom Farm on get of Dauntless of Edgemoor 45986; 3, Shorewood Farm on get of Cherub's Royal Leader of Shorewood 74296; 4, J. H. Nahrgang on get of Cherub's Count 102008; 5, Radisson Farmon get of Radisson's Golden Royalist 91632.

PRODUCE OF DAM

1, H. T. Smith on produce of Faith of Chesney Farms 83382; 2, Shorewood Farm on produce of Nella Ideal Golden Secret of Adams Farm 141750; 3, Ransom Farm on produce of Imp. Donnington Goldie 6th 65902; 4, Shorewood Farm on produce of Pearl of Pomeroy 40325; 5, H. T. Smith on produce of Faith's Hope of Smithdale 147818.

MINNESOTA DAIRY HERD

1, Boulder Bridge Farm; 2, Shorewood Farm; 3, Radisson Farm; 4, Ransom Farm.

MINNESOTA COUNTY GROUP

1, Freeborn County.

The LaNoce Family

The Achievements of a Great Producing Dam

THE records of acheivements of great sires come through with fair regularity, but not so often is it possible to set down an extended story of one cow.

LaNoce of Riverside Farm 36284 is an example of what is possible from the maternal side in the building of a herd. She was purchased from Joseph L. Hope, Madison, New Jersey, to go into the herd at Island Farm, the property of the late C. G. Hartley, Floodwood, Minnesota, in 1912. "LaNoce" remained as one of the foundation cows till 1923, when at the age of twelve years she died as the result of blood poisoning. Her sire was Ambition 11683, a son of Imp. May Rose King 8336, bred by H. McK. Twombly. Hildred M. of Haddon 24331 was her dam and had a record of 8958.1 pounds of milk and 426.27 pounds of butter fat in class D.

She was one of the five cows in the Guernsey breed who has made world's records themselves, and who has a world's record daughter, for she was at one time the world's champion in class AA with a record of 14766.1 pounds of milk and 710.66 pounds of butter fat. Her daughter, LaNoce's May Rose 91329, now holds the world's record in class D having produced 18119.9 pounds of milk and 932.8 pounds of butter fat.

The progeny of the foundation cow given in the tabulation, descend through both the male and female lines. Island's Gold Lassie 134851 with a class D record of 675.0 pounds of butter fat and Rose King's Lassie 134850, with a class G record of 603.6 pounds of butter fat, receive their LaNoce blood through a grandson of the foundation cow.

In speaking of the great dam, H. L. Hartley says: "For years we have been at work developing what we call the LaNoce Family. It seems to me that the record of this cow should be an encouragement to beginners as to what one cow can do in the upbuilding of a herd. The predominating influence of the foundation cow is well proven by the fact that the thirteen female descendants were the daughters of six different bulls. All the female progeny bred by us, tested or on test."

Two new records are now being made that will raise the average materially. Beda's LaNoce 118860 is now on retest in class A and has made in 247 days, 9880.8 pounds of milk

Continued on page A-2

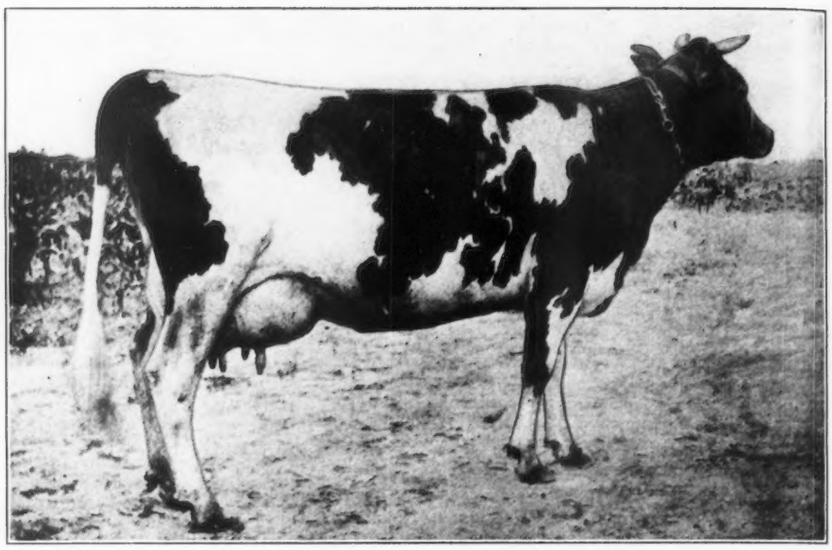

LANOCE OF RIVERSIDE FARM 36284

She is one of the few Guernsey cows that has five daughters in the Advanced Register—all that were registered, and their average production is 682.40 pounds of butter fat. She is also one of the five cows in the breed that has made a world's record themselves and who has a world's record daughter. She was a one time the world's champion in class AA.

Daughters	Owners	Milk	Butter Fat	Class
LaNoce's May Rose 91329, A. R. (An outstanding World's Record)	Atamannsit Farms	18119.9	932.84	D
Starlight May Rose 59142, A. R.	Island Farm	13433.9	706.24	A
LaNoce of Island Farm 67223, A. R.	Island Farm	12856.5	704.16	D
Beda's LaNoce 118860, A. R. (At present on retest in class A, and in 247 days to August 1, 1927, has made 9880.8 pounds milk and 560.13 pounds butter fat.)	Island Farm	10238.7	567.21	F
LaNoce's Beda of Island Farm 101480, A. R.	Emmadine Farm	9789.6	501.57	GG
Granddaughters				
Beda's May Rose of Island Farm 100259, A. R.	Emmadine Farm	11289.3	577.53	F
Beda's Starlight May Rose 112621, A. R.	Island Farm	9732.2	513.84	F
Deborah's LaNoce of Island Farm 159927	Island Farm	11524.0	688.6	G
Beda's LaNoce of Island Farm 142097	Emmadine Farm	(Not yet tested)		
Great Granddaughters				
Beda's LaNoce of Island Farm 2d 142097, A. R. (This cow is a daughter of the untested cow listed above.)	Island Farm	13740.3	750.6	E
Island's Gold Lassie 134851, A. R.	Island Farm	11542.5	675.0	D
Rose King's Lassie 134850, A. R. (At present on retest in class B and in 318 days to August 1, 1927, has made 13298.3 pounds milk and 698.07 pounds butter fat.)	Island Farm	12075.0	603.6	G
Lady LaNoce 120982, A. R. (Will be retested.)	Island Farm	10252.4	524.20	F
Beda's May Rose of Island Farm 2d 138885, A. R.	Island Farm	10473.9	654.3	D

Ohio State Fair

(Continued from page 373)

Bull, 2 Years and Under 3

1, Gayhead's Mahomet 111871, George M. White; 2, Adam of Winding Creek Farm 100947, Julius Fleischmann; 3, Glenburnie Galore 12th 123276, Georgeland Farms; 4, Mixter Brakeman 105096, C. A. Sherwood.

Bull, 18 Months and Under 2 Years

1, Trixie's King of Firestone Farms 118298, H. S. Firestone; 2, Daisy's Cherub of Avalon 114674, Thomas Harville; 3, Franchester Viking 119353, Chester C. Bolton; 4, Rose Girl's Monarch 123275, Georgeland Farm; 5, Hazel's Resolute 117250, Emmadine Farm; 6, Gayoso Freda's Actor 117141, Gayoso Farms; 7, Resolute's Holliston 117251, R. M. Martin; 8, May Day's Gail 120739, C. B. Heifner and Son.

Bull, 1 Year and Under 18 Months

1, Ladysmith's Governor of Firestone Farms 128716, H. S. Firestone; 2, Gayoso Actor Warrior 124173, Gayoso Farm; 3, Raider's Laddie of Hillside Farm 123674, Charles T. Wheeler; 4, Itchen Daisy's Smith of Plainview, W. G. Udell; 5, Franchester Royal Lodestar 125427, Chester C. Bolton; 6, Gayhead's Butter Prince 135947, George M. White; 7, Governor's Goldseeker of Ridgedale, W. G. Udell; 8, Ethel's Monarch 124475, C. H. Campbell.

Bull Calf, 4 Months and Under 12

1, Gayoso Golden Beau 136609, Gayoso Farm; 2, Franchester Royal Sequel 135313, Chester C. Bolton; 3, Entry; 4, Imp. Franchester Souvenir 126477, Chester C. Bolton; 5, Cherub's Governor of Firestone Farms, H. S. Firestone; 6, Lucile's Prince 134500, Charles T. Wheeler; 7, Gayoso Actor's Robert 136610, Gayoso Farm; 8, Rossetta's Monarch of Beech Brook 134681, C. H. Campbell; 9, Leatherwood Buck, W. G. Udell.

Cow, 5 Years and Over

1, Sepascot Pearl 60863, Georgeland Farm; 2, Entry; 3, Bopeep of Beaver Ridge 96459, George M. White; 4, Sergeant's Marion of Mountrose 119586, H. S. Firestone; 5, Maid of Annadell 121465, Julius Fleischmann; 6, Shuttlewick's Jipsultana 108138, Myron Wick; 7, Imp. Roselight du Valet 182224, Chester C. Bolton; 8, Ridgedale's Lily 110979, W. G. Udell; 9, Redpath's Dairymaid 118587, C. B. Heifner.

Cow, 4 Years and Under 5

1, Shuttlewick Sultana 137350, Myron A. Wick; 2, Hertha of White Farms 144739, George M. White; 3, Mixter Golden Beam 151355, Chester C. Bolton; 4, Gayoso Yankee Girl 140929, Gayoso Farm; 5, Arvon's Maid 221956, Walter L. Benedict; 6, Flassie Lassie 150432, Charles T. Wheeler.

Cow, 3 Years and Under 4

1, Imp. Violet VII. of Figtree 201438, Chester C. Bolton; 2, Gayoso Ohio Beauty 154131, Gayoso Farm; 3, Apollo's Beulah 185644, C. H. Campbell; 4, Foremost's Adrian 168880, George M. White; 5, Wood Lawn Monarch's Agnes 212888, Woodlawn Farm; 6, Gayhead's Ultra Amaranth 167014, George M. White; 7, Patsy White 162828, Everett Eckelberry; 8, Pearl's Wapakoneta Girl 168961, Charles T. Wheeler.

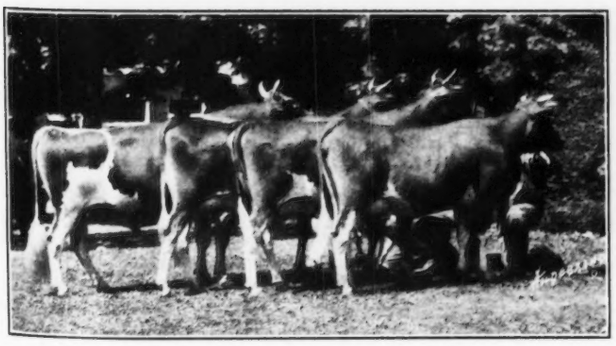

FIRST PRIZE GET OF SIRE
Shown by Gayoso Farm, Horn Lake, Mississippi

Heifer, 2 Years and Under 3

1, Gayoso Actor's Beauty 189198, Gayoso Farm; 2, Cherub's Twilight 188644, Thomas Harville; 3, Hoosier Rose Girl 208652, Woodlawn Farm; 4, Gayhead's Nosegay 187829, George M. White; 5, Entry, Chester C. Bolton; 6, Franchester Royal Lily 178821, Chester C. Bolton; 7, Ramona's Chalys of Elgercon 225434, H. S. Firestone; 8, Farewell of Winding Creek Farm 201582, Julius Fleischmann.

Heifer, 18 Months and Under 2 Years

1, Vera's Autumn Girl of Shadeland 205370, Helen Meyer and Charles Shade; 2, Franchester Royal May 199703, Chester C. Bolton; 3, Ohio's Royal Patsy 194388, Ohio State University; 4, Gayhead's Primrose 199175, George M. White; 5, Gayoso Milkmaid 204284, Gayoso Farm; 6, Gayoso Actor's Margaret 197560, Gayoso Farm; 7, Ohio Royal Daisy 200295, Ohio State University; 8, May Day's Opal 195363, C. B. Heifner and Son; 9, Bellview Cleo 199650, Chester C. Bolton.

Heifer, 1 Year and Under 18 Months

1, Gayhead's Immortelle 206426, George M. White; 2, Georgeland Princess 208660, Georgeland Farm; 3, Ohio Dolly Brakeman 216985, Ohio State University; 4, Gayoso Actress 217326, Gayoso Farm; 5, Actress Frederica 209184, Gayoso Farm; 6, Monarch's Beauty Babe 124951, C. H. Campbell; 7, Franchester Royal Pomona 213652, Chester C. Bolton; 8, Entry; 9, Katharine Galore 231410, Georgeland Farm.

Heifer Calf, 4 Months and Under 12

1, Gayoso Golden Ruby 232074, Gayoso Farm; 2, Sara's Daisy 227918, Leona Robinson; 3, Mary Maid Fanny 230856, Charles T. Wheeler; 4, Adabelle Dolores Cherub 231631, H. S. Firestone; 5, Franchester Royal Destiny 224440, Chester C. Bolton; 6, Gayoso Actor's Molly 232073, Gayoso Farm; 7, Entry; 8, Cherub's Tea Belle of Firestone Farms 218767, Harvey S. Firestone.

Senior and Grand Champion Bull

Sergeant's Governor of Mountrose 91577, H. S. Firestone.

Junior Champion Bull

Gayoso Golden Beau 136609, Gayoso Farm.

Senior and Grand Champion Female

Sepascot Pearl 60863, Georgeland Farm.

Junior Champion Female

Gayoso Golden Ruby 232074, Gayoso Farm.

Graded Herd

1, Gayoso Farm; 2, Harvey S. Firestone; 3, Georgeland Farm; 4, George M. White; 5, Julius Fleischmann; 6, Charles T. Wheeler.

Yearling Herd

1, Gayoso Farm; 2, Chester C. Bolton; 3, Georgeland Farm; 4, George M. White; 5, W. G. Udell; 6, Charles T. Wheeler; 7, C. H. Campbell.

Calf Herd

1, Gayoso Farm; 2, Gayoso Farm; 3, Chester C. Bolton; 4, Charles T. Wheeler; 5, Georgeland Farm; 6, C. H. Campbell.

Dairy Herd

1, Gayoso Farm; 2, George M. White; 3, Chester C. Bolton; 4, Walter L. Benedict.

Get of Sire

1, Gayoso Farm; 2, Gayoso Farm; 3, H. S. Firestone; 4, H. S. Firestone; 5, Chester C. Bolton; 6, Woodlawn Farm; 7, Georgeland Farm.

Produce of Dam

1, H. S. Firestone; 2, Ohio State University; 3, Gayoso Farm; 4, Chester C. Bolton; 5, W. G. Udell; 6, H. S. Firestone.

Register of Merit Cow

With a record that exceeds her requirements by 25% or more

1, St. Patricia of Grass Mere Guernsey Farm 97090, Ohio State University; 2, Shuttlewick's Jipsultana 108138, Myron Wick; 3, Bopeep of Beaver Ridge 96439, George M. White; 4, Shuttlewick Sultana 137350, Myron Wick; 5, Redpath's Dairymaid 118587, C. B. Heifner and Son.

AIYUKPA GUERNSEYS

Breeding **Prepotency** **Type** **Production**

SILVERWOOD DIANA 82940
20006.4 Milk, 974.8 Fat AA
World's Record Milk and Butter Fat Class AA

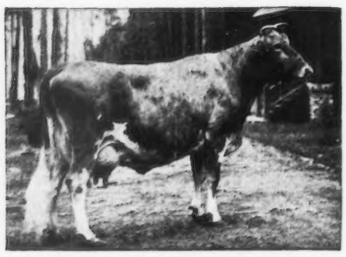

LONE PINE MOLLIE COWAN 91285
840.3 Fat, 2d in Class BB World's Record
1st Prize three year old, 1922
National Dairy Show

FLORHAM DONNA MAY 123982
14665.3 Milk; 842.1 Fat,
Class BB,
World's Record

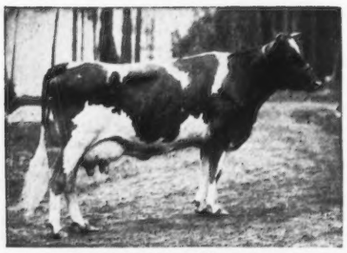

WHITE'S TREVA GIRL 138210
689.4 Fat, Seventh in Class GG

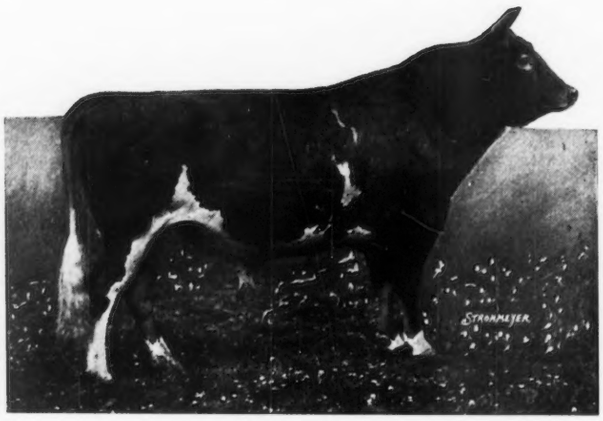

LANGWATER MARMION 60160, A. R.
by Langwater Steadfast 31672, A. R. out of Imp. Langwater Lily
26606, A. R.
Three-fourths brother of Shuttlewick Levity 101850, A. R. 13362

GOLDMEAD'S BRIGHT STAR 102077
727.7 Fat, Third in Class EE

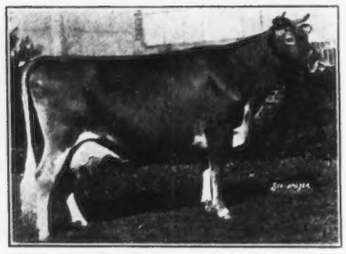

IMP. HOPE OF CORNUS FARM 160514
667.4 Fat, Class AA, (Partly made on show circuit.)
Grand Champion National Dairy Show 1926

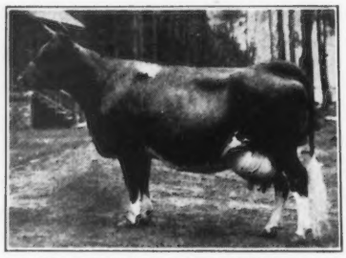

GERAR PEARL'S DAUGHTER 77032
884.8 Fat, Class A
Former Class Leader in CC

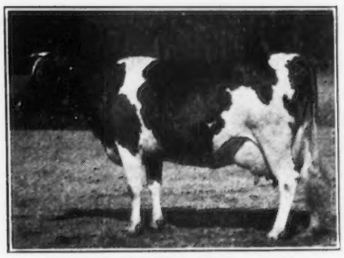

KATHERINE'S TRIXIE 100396
21071.4 Milk, 839.4 Fat, Class A
791.5 Fat, Class F
4th in Class; World's Record when made. Highest Living Milk Producer of Breed. Grand Champion, Ohio State Fair 1922

Aiyukpa Guernseys won all female championships at the Eastern States Exposition and National Dairy Show in 1926, as well as First Prize Dairy Herd at both shows and Proven Sire Class at National Dairy Show

AIYUKPA GUERNSEYS

"The Bull is Half the Herd"——Aiyukpa has both Halves

SHUTTLEWICK LEVITY 101850
804.4 Fat, Class G
Second in Class—World's Record when made

LANGWATER LAUGHTER 93086
665.2 Fat, Class F
Full sister of Shuttlewick Levity

SHUTTLEWICK MIRTH 129736
706.1 Fat, Class G
Daughter of Shuttlewick Levity

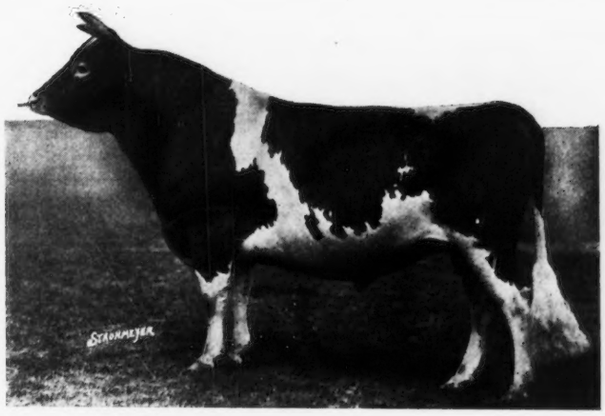

LANGWATER EASTERN KING 63072, A. R.
by Langwater Warrior 26509, A. R., out of Langwater Cleopatra 47043, A. R.
Double Grandson of Imp. King of the May 9001, A. R.

SHUTTLEWICK HAPPY GIRL 146694
506.7 Fat, Class GG
Half sister of Shuttlewick Levity

GOLDEN CORONET OF JEAN DU LUTH 81283
968.8 Fat, Class AA—Second in Class
World's Record when made

KENILWORTH MILKMAID 127704
561.0 Fat, Class B
(Partly made on Show circuit)
Grand Champion Eastern States Exposition 1926

CHERUB'S QUEEN OF THE PRAIRIE 177312
6203.6 Milk, 317.29 Fat, Class G, 206 Days
Grand champion Waterloo Dairy Congress 1926.
Junior Champion National Dairy Show and Sequi-Centennial 1926.

DIAMOND OF MAPLE HILL 85063
732.42 Fat, Class C
2nd prize Aged Cow
National Dairy Exposition 1923

CAMP AIYUKPA

Lyon Mountain, New York

WILLIAM H. WILLIAMS
Owner

K. C. SLY
Manager

The LaNoce Family

The Achievements of a Great Producing Dam

THE records of acheivements of great sires come through with fair regularity, but not so often is it possible to set down an extended story of one cow.

LaNoce of Riverside Farm 36284 is an example of what is possible from the maternal side in the building of a herd. She was purchased from Joseph L. Hope, Madison, New Jersey, to go into the herd at Island Farm, the property of the late C. G. Hartley, Floodwood, Minnesota, in 1912. "LaNoce" remained as one of the foundation cows till 1923, when at the age of twelve years she died as the result of blood poisoning. Her sire was Ambition 11683, a son of Imp. May Rose King 8336, bred by H. McK. Twombly. Hildred M. of Haddon 24331 was her dam and had a record of 8958.1 pounds of milk and 426.27 pounds of butter fat in class D.

She was one of the five cows in the Guernsey breed who has made world's records themselves, and who has a world's record daughter, for she was at one time the world's champion in class AA with a record of 14766.1 pounds of milk and 710.66 pounds of butter fat. Her daughter, LaNoce's May Rose 91329, now holds the world's record in class D having produced 18119.9 pounds of milk and 932.8 pounds of butter fat.

The progeny of the foundation cow given in the tabulation, descend through both the male and female lines. Island's Gold Lassie 134851 with a class D record of 675.0 pounds of butter fat and Rose King's Lassie 134850, with a class G record of 603.6 pounds of butter fat, receive their LaNoce blood through a grandson of the foundation cow.

In speaking of the great dam, H. L. Hartley says: "For years we have been at work developing what we call the LaNoce Family. It seems to me that the record of this cow should be an encouragement to beginners as to what one cow can do in the upbuilding of a herd. The predominating influence of the foundation cow is well proven by the fact that the thirteen female descendants were the daughters of six different bulls. All the female progeny bred by us, tested or on test."

Two new records are now being made that will raise the average materially. Beda's LaNoce 118860 is now on retest in class A and has made in 247 days, 9880.8 pounds of milk

Continued on page A-2

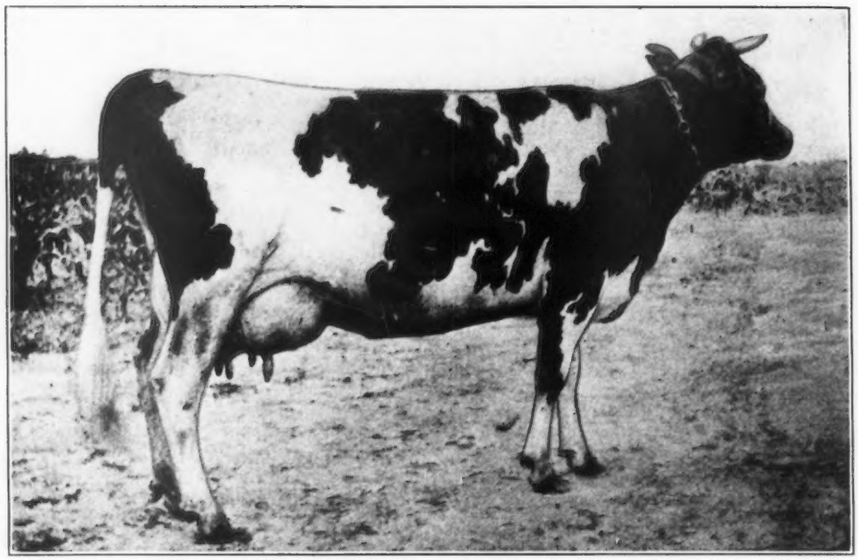

LANOCE OF RIVERSIDE FARM 36284

She is one of the few Guernsey cows that has five daughters in the Advanced Register—all that were registered, and their average production is 682.40 pounds of butter fat. She is also one of the five cows in the breed that has made a world's record themselves and who has a world's record daughter. She was a one time the world's champion in class AA.

Daughters	Owners	Milk	Butter Fat	Class
LaNoce's May Rose 91329, A. R. (An outstanding World's Record)	Atamannsit Farms	18119.9	932.84	D
Starlight May Rose 59142, A. R.	Island Farm	13433.9	706.24	A
LaNoce of Island Farm 67223, A. R.	Island Farm	12856.5	704.16	D
Beda's LaNoce 118860, A. R. (At present on retest in class A, and in 247 days to August 1, 1927, has made 9880.8 pounds milk and 560.13 pounds butter fat.)	Island Farm	10238.7	567.21	F
LaNoce's Beda of Island Farm 101480, A. R.	Emmadine Farm	9789.6	501.57	GG
Granddaughters				
Beda's May Rose of Island Farm 100259, A. R.	Emmadine Farm	11289.3	577.53	F
Beda's Starlight May Rose 112621, A. R.	Island Farm	9732.2	513.84	F
Deborah's LaNoce of Island Farm 159927	Island Farm	11524.0	688.6	G
Beda's LaNoce of Island Farm 142097	Emmadine Farm	(Not yet tested)		
Great Granddaughters				
Beda's LaNoce of Island Farm 2d 142097, A. R. (This cow is a daughter of the untested cow listed above.)	Island Farm	13740.3	750.6	E
Island's Gold Lassie 134851, A. R.	Island Farm	11542.5	675.0	D
Rose King's Lassie 134850, A. R. (At present on retest in class B and in 318 days to August 1, 1927, has made 13298.3 pounds milk and 698.07 pounds butter fat.)	Island Farm	12075.0	603.6	G
Lady LaNoce 120982, A. R. (Will be retested.)	Island Farm	10252.4	524.20	F
Beda's May Rose of Island Farm 2d 138885, A. R.	Island Farm	10473.9	654.3	D

Ohio State Fair

(Continued from page 373)

Bull, 2 Years and Under 3

1, Gayhead's Mahomet 111871, George M. White; 2, Adam of Winding Creek Farm 100947, Julius Fleischmann; 3, Glenburnie Galore 12th 123276, Georgeland Farms; 4, Mixter Brakeman 105096, C. A. Sherwood.

Bull, 18 Months and Under 2 Years

1, Trixie's King of Firestone Farms 118298, H. S. Firestone; 2, Daisy's Cherub of Avalon 114674, Thomas Harville; 3, Franchester Viking 119353, Chester C. Bolton; 4, Rose Girl's Monarch 123275, Georgeland Farm; 5, Hazel's Resolute 117250, Emmadine Farm; 6, Gayoso Freda's Actor 117141, Gayoso Farms; 7, Resolute's Holliston 117251, R. M. Martin; 8, May Day's Gail 120739, C. B. Heifner and Son.

Bull, 1 Year and Under 18 Months

1, Ladysmith's Governor of Firestone Farms 128716, H. S. Firestone; 2, Gayoso Actor Warrior 124173, Gayoso Farm; 3, Raider's Laddie of Hillside Farm 123674, Charles T. Wheeler; 4, Itchen Daisy's Smith of Plainview, W. G. Udell; 5, Franchester Royal Lodestar 125427, Chester C. Bolton; 6, Gayhead's Butter Prince 135947, George M. White; 7, Governor's Goldseeker of Ridgedale, W. G. Udell; 8, Ethel's Monarch 124475, C. H. Campbell.

Bull Calf, 4 Months and Under 12

1, Gayoso Golden Beau 136609, Gayoso Farm; 2, Franchester Royal Sequel 135313, Chester C. Bolton; 3, Entry; 4, Imp. Franchester Souvenir 126477, Chester C. Bolton; 5, Cherub's Governor of Firestone Farms, H. S. Firestone; 6, Lucile's Prince 134500, Charles T. Wheeler; 7, Gayoso Actor's Robert 136610, Gayoso Farm; 8, Rossetta's Monarch of Beech Brook 134681, C. H. Campbell; 9, Leatherwood Buck, W. G. Udell.

Cow, 5 Years and Over

1, Sepascot Pearl 60863, Georgeland Farm; 2, Entry; 3, Bopeep of Beaver Ridge 96459, George M. White; 4, Sergeant's Marion of Mountrose 119586, H. S. Firestone; 5, Maid of Annadell 121465, Julius Fleischmann; 6, Shuttlewick's Jipsultana 108138, Myron Wick; 7, Imp. Roselight du Valet 182224, Chester C. Bolton; 8, Ridgedale's Lily 110979, W. G. Udell; 9, Redpath's Dairymaid 118587, C. B. Heifner.

Cow, 4 Years and Under 5

1, Shuttlewick Sultana 137350, Myron A. Wick; 2, Hertha of White Farms 144739, George M. White; 3, Mixter Golden Beam 151355, Chester C. Bolton; 4, Gayoso Yankee Girl 140929, Gayoso Farm; 5, Arvon's Maid 221956, Walter L. Benedict; 6, Flassie Lassie 150432, Charles T. Wheeler.

Cow, 3 Years and Under 4

1, Imp. Violet VII. of Figtree 201438, Chester C. Bolton; 2, Gayoso Ohio Beauty 154131, Gayoso Farm; 3, Apollo's Beulah 185644, C. H. Campbell; 4, Foremost's Adrian 168880, George M. White; 5, Wood Lawn Monarch's Agnes 212888, Woodlawn Farm; 6, Gayhead's Ultra Amaranth 167014, George M. White; 7, Patsy White 162828, Everett Eckelberry; 8, Pearl's Wapakoneta Girl 168961, Charles T. Wheeler.

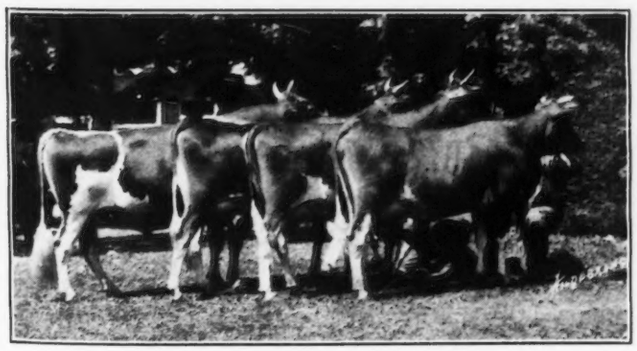

FIRST PRIZE GET OF SIRE
Shown by Gayoso Farm, Horn Lake, Mississippi

Heifer, 2 Years and Under 3

1, Gayoso Actor's Beauty 189198, Gayoso Farm; 2, Cherub's Twilight 188644, Thomas Harville; 3, Hoosier Rose Girl 208652, Woodlawn Farm; 4, Gayhead's Nosegay 187829, George M. White; 5, Entry, Chester C. Bolton; 6, Franchester Royal Lily 178821, Chester C. Bolton; 7, Ramona's Chalys of Elgercon 225434, H. S. Firestone; 8, Farewell of Winding Creek Farm 201582, Julius Fleischmann.

Heifer, 18 Months and Under 2 Years

1, Vera's Autumn Girl of Shadeland 205370, Helen Meyer and Charles Shade; 2, Franchester Royal May 199703, Chester C. Bolton; 3, Ohio's Royal Patsy 194388, Ohio State University; 4, Gayhead's Primrose 199175, George M. White; 5, Gayoso Milkmaid 204284, Gayoso Farm; 6, Gayoso Actor's Margaret 197560, Gayoso Farm; 7, Ohio Royal Daisy 200295, Ohio State University; 8, May Day's Opal 195363, C. B. Heifner and Son; 9, Bellview Cleo 199650, Chester C. Bolton.

Heifer, 1 Year and Under 18 Months

1, Gayhead's Immortelle 206426, George M. White; 2, Georgeland Princess 208660, Georgeland Farm; 3, Ohio Dolly Brakeman 216985, Ohio State University; 4, Gayoso Actress 217326, Gayoso Farm; 5, Actress Frederica 209184, Gayoso Farm; 6, Monarch's Beauty Babe 124951, C. H. Campbell; 7, Franchester Royal Pomona 213652, Chester C. Bolton; 8, Entry; 9, Katharine Galore 231410, Georgeland Farm.

Heifer Calf, 4 Months and Under 12

1, Gayoso Golden Ruby 232074, Gayoso Farm; 2, Sara's Daisy 227918, Leona Robinson; 3, Mary Maid Fanny 230856, Charles T. Wheeler; 4, Adabelle Dolores Cherub 231631, H. S. Firestone; 5, Franchester Royal Destiny 224440, Chester C. Bolton; 6, Gayoso Actor's Molly 232073, Gayoso Farm; 7, Entry; 8, Cherub's Tea Belle of Firestone Farms 218767, Harvey S. Firestone.

Senior and Grand Champion Bull

Sergeant's Governor of Mountrose 91577, H. S. Firestone.

Junior Champion Bull

Gayoso Golden Beau 136609, Gayoso Farm.

Senior and Grand Champion Female

Sepascot Pearl 60863, Georgeland Farm.

Junior Champion Female

Gayoso Golden Ruby 232074, Gayoso Farm.

Graded Herd

1, Gayoso Farm; 2, Harvey S. Firestone; 3, Georgeland Farm; 4, George M. White; 5, Julius Fleischmann; 6, Charles T. Wheeler.

Yearling Herd

1, Gayoso Farm; 2, Chester C. Bolton; 3, Georgeland Farm; 4, George M. White; 5, W. G. Udell; 6, Charles T. Wheeler; 7, C. H. Campbell.

Calf Herd

1, Gayoso Farm; 2, Gayoso Farm; 3, Chester C. Bolton; 4, Charles T. Wheeler; 5, Georgeland Farm; 6, C. H. Campbell.

Dairy Herd

1, Gayoso Farm; 2, George M. White; 3, Chester C. Bolton; 4, Walter L. Benedict.

Get of Sire

1, Gayoso Farm; 2, Gayoso Farm; 3, H. S. Firestone; 4, H. S. Firestone; 5, Chester C. Bolton; 6, Woodlawn Farm; 7, Georgeland Farm.

Produce of Dam

1, H. S. Firestone; 2, Ohio State University; 3, Gayoso Farm; 4, Chester C. Bolton; 5, W. G. Udell; 6, H. S. Firestone.

Register of Merit Cow

With a record that exceeds her requirements by 25% or more

1, St. Patricia of Grass Mere Guernsey Farm 97090, Ohio State University; 2, Shuttlewick's Jipsultana 108138, Myron Wick; 3, Bopeep of Beaver Ridge 96439, George M. White; 4, Shuttlewick Sultana 137350, Myron Wick; 5, Redpath's Dairymaid 118587, C. B. Heifner and Son.

AIYUKPA GUERNSEYS

Breeding **Prepotency** **Type** **Production**

SILVERWOOD DIANA 82940
20006.4 Milk, 974.8 Fat AA
World's Record Milk and Butter Fat Class AA

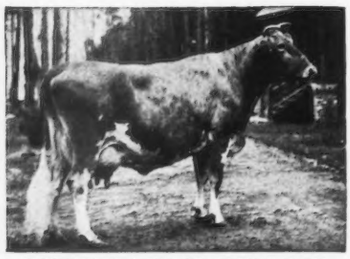

LONE PINE MOLLIE COWAN 91285
840.3 Fat, 2d in Class BB World's Record
1st Prize three year old, 1922
National Dairy Show

FLORHAM DONNA MAY 123982
14665.3 Milk; 842.1 Fat,
Class BB,
World's Record

WHITE'S TREVA GIRL 138210
689.4 Fat, Seventh in Class GG

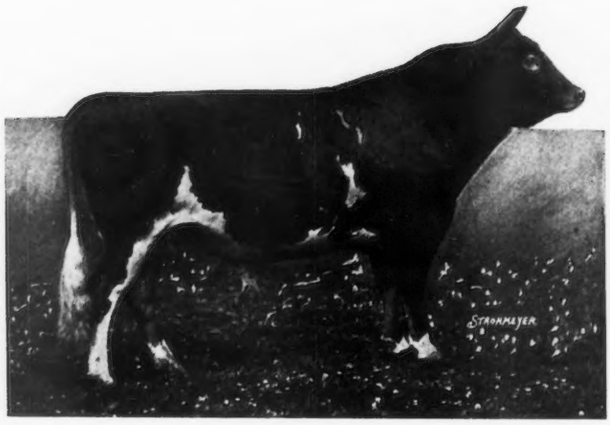

LANGWATER MARMION 60160, A. R.
by Langwater Steadfast 31672, A. R. out of Imp. Langwater Lily
26606, A. R.
Three-fourths brother of Shuttlewick Levity 101850, A. R. 13362

GOLDMEAD'S BRIGHT STAR 102077
727.7 Fat, Third in Class EE

IMP. HOPE OF CORNUS FARM 160514
667.4 Fat, Class AA, (Partly made on show circuit.)
Grand Champion National Dairy Show 1926

GERAR PEARL'S DAUGHTER 77032
884.8 Fat, Class A
Former Class Leader in CC

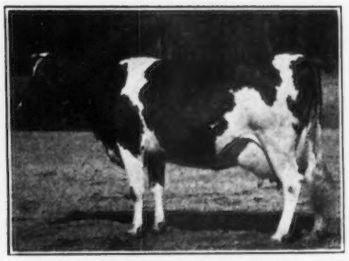

KATHERINE'S TRIXIE 100396
21071.4 Milk, 839.4 Fat, Class A
791.5 Fat, Class F
4th in Class; World's Record when made. Highest Living Milk Producer of Breed. Grand Champion, Ohio State Fair 1922

Aiyukpa Guernseys won all female championships at the Eastern States Exposition and National Dairy Show in 1926, as well as First Prize Dairy Herd at both shows and Proven Sire Class at National Dairy Show

AIYUKPA GUERNSEYS

"The Bull is Half the Herd"——Aiyukpa has both Halves

SHUTTLEWICK LEVITY 101850
804.4 Fat, Class G
Second in Class—World's Record when made

LANGWATER LAUGHTER 93086
665.2 Fat, Class F
Full sister of Shuttlewick Levity

SHUTTLEWICK MIRTH 129736
706.1 Fat, Class G
Daughter of Shuttlewick Levity

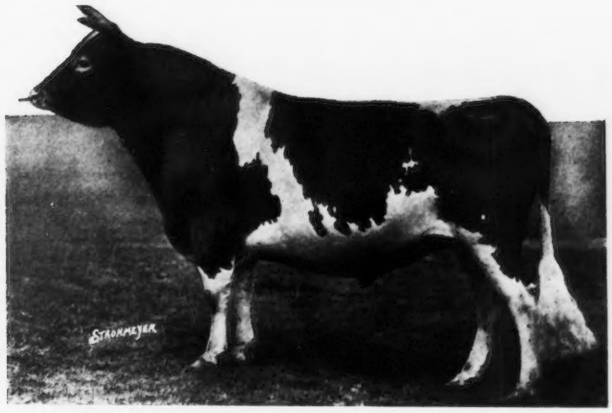

LANGWATER EASTERN KING 63072, A. R.
by Langwater Warrior 26509, A. R., out of Langwater Cleopatra 47043, A. R.
Double Grandson of Imp. King of the May 9001, A. R.

SHUTTLEWICK HAPPY GIRL 146694
506.7 Fat, Class GG
Half sister of Shuttlewick Levity

GOLDEN CORONET OF JEAN DU LUTH 81283
968.8 Fat, Class AA—Second in Class
World's Record when made

KENILWORTH MILKMAID 127704
561.0 Fat, Class B
(Partly made on Show circuit)
Grand Champion Eastern States Exposition 1926

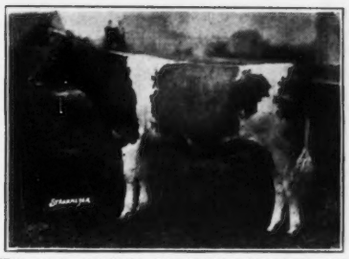

CHERUB'S QUEEN OF THE PRAIRIE 177312
6203.6 Milk, 317.29 Fat, Class G, 206 Days
Grand champion Waterloo Dairy Congress 1926.
Junior Champion National Dairy Show and Sequi-Centennial 1926.

DIAMOND OF MAPLE HILL 85063
732.42 Fat, Class C
2nd prize Aged Cow
National Dairy Exposition 1923

CAMP AIYUKPA

WILLIAM H. WILLIAMS
Owner

Lyon Mountain, New York

K. C. SLY
Manager

New York State Fair

(Continued from page 365)

King 119798, John W. Hollis; 5, Falcon's Josephine 127889, George H. Davis; 6, Gele's Tuscarora Girl 108775, John W. Hollis.

Cow, 3 Years and Under 4

1, Broadlawn Marigold 164253, Broadlawn Stock Farm; 2, Amanta of Tuscarora 105609, John W. Hollis; 3, Caumsett Christine 159577, Emmadine Farm; 4, Tuscarora Vera 170369, John W. Hollis; 5, Mixter Golden Freida 166719, Ard-Na-Clachan Farm; 6, Susie of Wildwood 154645, Waldorf Farms.

Heifer, 2 Years and Under 3

1, Foremost's Babbette 186573, Emmadine Farm; 2, Knight's Pollyanna 192172, Floyd Somes; 3, Buttercup's Betty of Tuscarora 186173, John W. Hollis; 4, Sam's Beatrice of Munroholm 188652, Thomas H. Munro; 5, Waldorf Dewdrop 176035, Waldorf Farms; 6, Noble Clare 182444, Ard-Na-Clachan Farm.

Heifer, 18 Months and Under 2 Years

1, Resolute's Carnation 197810, Emmadine Farm; 2, Resolute's Cordelia 197807, Emmadine Farm; 3, Hope of Ridgeway 203798, D. R. Mosher; 4, Laddie's Masher's Daisy 202163, James E. van Alstyne; 5, Greystone Juliet 202977, Greystone Farm; 6, Waldorf Elise 193720, Waldorf Farm; 7, Strongheart's May Sequel 196935, Paul Southard.

Heifer, 1 Year and Under 18 Months

1, Broadlawn Matilda 211017, Broadlawn Stock Farm; 2, Foremost Dorcas 221209, Emmadine Farm; 3, Knight's Pollyanna of Circleview 209809, Floyd Somes; 4, Resolute's Dazzler 221207, Emmadine Farm; 5, Laddie's Rose of Meaker Farms 233623, C. G. Meaker Company, Incorporated; 6, Broadlawn Linda 211018, Broadlawn Stock Farm; 7, Betty Augusta 197874, T. H. Webster; 8, King's Grace of Munroholm 208572, Thomas H. Munro.

Heifer Calf, 4 Months and Under 12

1, Belle's Boy's Dairymaid of Bonnie Doon 214704, Levi Martin; 2, Princess of Twinland 226778, Albert Huff; 3, Greystone Alice 220027, Greystone Farm; 4, May Royal's Duchess 221225, Ewart Hiesley; 5, Foremost's Damsel 221218, Emmadine Farm; 6, Miss Frost of Glendora 218259, Glenn F. Briggs; 7, Waldorf Irene 224197, Waldorf Farms.

Senior and Grand Champion Bull

Shorewood Resolute 71989, Emmadine Farm.

Junior Champion Bull

King's Advocator 126310, John E. McLoughlin.

Senior and Grand Champion Female

Foremost's Babbette 186573, Emmadine Farm.

Junior Champion Female

Broadlawn Matilda 211017, Broadlawn Stock Farm.

Graded Herd

1, Emmadine Farm, showing Foremost's Damsel 221218, Resolute's Carnation 197810, Caumsett Christine 159577, Foremost's Babbette 186523, Shorewood Resolute 71989; 2, Ard-Na-Clachan Farm, showing Cherub's Contender of Shorewood 95923, Yeoman's Mixter Patricia 101616, Bay Cliffs Cherub Gladiolus 195830, Noble Clare 182444, Goldenrod of Ard-Na-Clachan 226444; 3, Emmadine Farm, showing Foremost's R. Doris 221219, Resolute's Cordelia 197807, Foremost's Brownie 186576, Imp. Gem's Pride of the Gron 160500, Foremost's Uncle Jim 117246; 4, Thomas H. Munro, showing Cherub May King of Munroholm 97932, Edytha of Munroholm 144838, Sam's Beatrice of Munroholm 188652, King's Grace of Munroholm 208572, Edytha's Princess of Munroholm 228879; 5, J. W. Hollis, showing Cherry's Valentine Governor 81084, Gele's Tuscarora Girl 108775, Gele's Alvina 210517, Raider's Erma 207953, Cherry's Amanta 2d 229083; 6, J. W. Hollis, showing Naundas Cherry 124225, Gele's May King 119798, Buttercup's Betty, Gele's Lady Luck 207954, Gele's Queen Blossom 218082.

Yearling Herd

1, Emmadine Farm, showing Foremost's Toreador 130650, Resolute's Dazzler 221207, Foremost's Dorcas 221209; 2, Broadlawn Stock Farm, showing Beechford's Golden Laddie 125803, Broadlawn Linda 211018, Broadlawn Matilda 211017; 3, Emmadine Farm, showing Foremost's Rear Admiral 130648, Resolute's Carnation 197810, Resolute's Cordelia 197807; 4, Thomas H. Munro, showing King's Grace of Munroholm 208572, Camillus Munroholm Girl 208459, Ultra Laddie of Munroholm 115865; 5, Waldorf Farms, showing Waldorf Elise 193720, Waldorf Miss Springfield 193719, Waldorf Patriot; 6, J. W. Hollis, showing Gele's Raider 137290, Gele's Lady Luck 207954, Gele's Erma.

Calf Herd

1, Emmadine Farm, showing May Royal's Victor 130651, Foremost's Debutante 221222, Foremost's Damsel 221218; 2, Ard-Na-Clachan Farm, showing Matilda of Ard-Na-Clachan 224885, Goldenrod of Ard-Na-Clachan 226444, Ard-Na-Clachan Patriot 130213; 3, Blount Lumber Company, showing Crownhurst Lad 133345, Crownhurst Belle 229149, Crownhurst Rosely 229150; 4, Waldorf Farms, showing Waldorf Paramount 132649, Waldorf Irene 224197, Waldorf Nanette 214076; 5, Thomas H. Munro, showing Cherub Lad of Munroholm 134648, Edytha's Princess of Munroholm 228879; Jean of Munroholm 228877; 6, J. W. Hollis, showing Tuscarora Wonder 134767, Anchor's Naundas 229082, Tuscarora Queen Blossom.

Dairy Herd

1, Emmadine Farm, showing Foremost's Babbette 186573, Caumsett Christine 159577, Honey Bloom of the Prairie 89451, Imp. Gem's Pride of the Gron 160500; 2, J. W. Hollis, showing Gele's Tuscarora Girl 108775, Gele's May King 119798, Amanta of Tuscarora 2d 209557, Tuscarora Vera 170369; 3, Ard-Na-Clachan Farm, showing Yeoman's Mixter Patricia 101616, Miss Spotswood of A. D. F. 66091, Mixter Golden Frieda 166719, Noble Clare 182444; 4, Thomas H. Munro, showing Edytha of Munroholm 144838, Cherub's Beatrice of Munroholm, Laddie's Rose Maid 96003, Laddie's Edytha 104981; 5, John E. McLoughlin, showing Warrior's Daybreak of Suburban Farm 110529, Sunny Hill Violet 166871, Sunny Hill Betsy 106781, Gerar Mary Jane 80030; 6, Waldorf Farms, showing Waldorf's Nancy 156967, Waldorf Primrose 156870, Waldorf Dewdrop 176035, Susie of Wildwood 154645.

Advanced Register Cow, Bred and Owned in New York State

1, Gele's May King 119798, J. W. Hollis; 2, Amanta of Tuscarora 2d 209557, J. W. Hollis; 3, Edytha of Munroholm 144838, Thomas H. Munro; 4, Warrior's Daybreak of Suburban Farm 110529, John E. McLoughlin; 5 Gele's, Tuscarora Girl 108775, J. W. Hollis; 6, Broadlawn Maud's Minerva 118553, Broadlawn Stock Farm.

Get of Sire

1, Emmadine Farm on get of Langwater Foremost 39191, showing Foremost's Rear Admiral 130648, Foremost's Brownie 186576, Foremost's Babbette 186573, Foremost's Uncle Jim 117246; 2, Broadlawn Stock Farm on get of Hector of Stannox 65253, showing Broadlawn Nancy 2d's Golden Frisco 108056, Broadlawn Marigold 164253, Broadlawn Matilda 211017, Broadlawn Linda 211018; 3, Emmadine Farm on get of Langwater Foremost 39191, showing Foremost's R. Doris 221219, Foremost's Damsel 221218, Foremost's Dorcas 221209, Foremost's Toreador 130650; 4, Floyd Somes on get of Wedgemere Knight 73494, showing Knight's Noble 123286, Knight's Lena 179391, Knight's Pollyanna 192172, Knight's Pollyanna of Circleview 209809; 5, J. W. Hollis on get of Governor Gele of Summit Dale 49844, showing Gele's Raider 137290, Amanta of Tuscarora 2d 209557, Gele's May King 119798, Gele's Tuscarora Girl 108775; 6, Thomas H. Munro on get of Uncle Sam of Linda Vista 26894, showing Ultra Laddie of Munroholm 115865, Edytha of Munroholm 144838, Camillus Munroholm Girl 208459, Sam's Beatrice of Munroholm 188652.

Produce of Dam

1, Emmadine Farm on produce of Langwater Paysanne 76589, showing Foremost's Babbette 186573 and May Royal's Duchess 221225; 2, Broadlawn Stock Farm on produce of Broadlawn Nancy 2d 95602, showing Broadlawn Linda 211018 and Broadlawn Nancy 2d's Golden Frisco 108056; 3, Emmadine Farm on produce of Hope of Branford 98615, showing Foremost's Brownie 186576 and Foremost's Rear Admiral 130648; 4, Thomas H. Munro on produce of Laddie's Edytha 104981, showing Edytha of Munroholm 144838 and Cherub's Lad of Munroholm 134648; 5, Floyd Somes on produce of Pollyanna of Circleview 126364, showing Knight's Pollyanna 192172 and Knight's Pollyanna of Circleview 209809; 6, Greystone on produce of Itchen Rose of Caldwell Place 108991, showing Greystone Venus 220026 and Greystone Juliet 202977.

BREEDERS' LIST

Your name may be listed here by states for one year by sending us $5.00. This also entitles you to a year's subscription to the GUERNSEY BREEDERS' JOURNAL. If you are already a subscriber to the JOURNAL an adjustment will be made.

Arkansas

Claradee Guernseys, Dvorachek, H. A., Fayetteville.

Colorado

Stonemoor Farm, W. L. Stone & Son, 207 W. Abriendo Ave., Pueblo

Connecticut

Clapboard Hill Farm, D. L. Thomsen, Mgr., New Canaan
Grassland Farms, Taconic

Delaware

Oakdale Farm, Jos. I. Phillips, Delmar

Florida

Highland Farms on Hickory Hammock, L. R. Caldwell, Mgr., Lake Wales

Georgia

Miley Bright Guernsey Farm, John S. Candler, owner; Merritt C. Tuttle, Mgr., Decatur

Indiana

Gorham Farm, Chas. E. Gorham, Goshen
Waterbabble Farm, James H. Black, Farmers' Bank Bldg., Lebanon
High Hill Farm, William R. West, New Bedford.

Kansas

Krueger, R. C., Manhattan

Massachusetts

High Hill Farm, William R. West, New Bedford.

Michigan

Ridgeway Farm, D. H. Waggoner, Powers

Minnesota

Meeker County Guernsey Breeders' Association, L. L. Baumgartner, Sec'y, Dassel
Moosehorn Farm, C. H. Welch & Sons, Barnum
Red River Valley Guernsey Breeders' Association, Leonard Houske, Secretary, Halstad

Missouri

Fern Hill Farm, L. E. Vaughn, Oronogo

New Hampshire

Prosit Farm, Phil W. Pierce, Winchester
Wild Rose Farm, E. J. Badger, Mgr., R. F. D. No. 2, Pittsfield.

New Jersey

Win-O-Dee Farm, Eugene H. Van Ronk, Somerville

Nova Scotia

Beech Hill Farm, F. W. Swindells, Princeport, Colchester County

Ohio

Maplecraft Farm, Mrs. L. J. Clemons, Youngstown

Oklahoma

Cooper's Farm, Tom, Ardmore
Larson & Sons, L., Guernsey Dairy, Chickasha
Primrose Farm, Mort Woods, Ardmore

Pennsylvania

Kelso Farm, Mrs. Charles P. Davis, Berwyn, Chester County

Texas

Mackensen, Louis, R. 1, Box 1060, Houston
Scheid Farm, Whitesboro

Vermont

Beaver Brook Inc., Greeley A. Brown, Mgr., Wilmington
Stowe Farm, West Brattleboro

West Virginia

Lawrence Milliken, Auctioneer and Pedigree Reader, Pine Summit Guernsey Farm, R. D. No. 4, Wellsburg. Phone Warwood 182 F 5

Virginia

Fauquier County Guernsey Breeders' Association, Fred W. Sharp, Secretary, The Plains

Wisconsin

Nagow Wudjoo Farms, H. A. Kuhtz & Son, Waukesha

WHY NOT?

May be you couldn't make the Pilgrimage trip, but why not have a silver Guernsey cream can to use on the table?

Price, postage paid $5.25

H. W. CLAPP, Jeweler

313 George Street New Brunswick, N. J.

E. A. BISHOP
Peterboro, N. H.
Special Representative for
Guernsey Cattle Insurance

DRY MILK SOLIDS
For the Calves
COW'S SWEET SKIMMED MILK IS THE ONE FEED THAT DEVELOPS LIVESTOCK
MARKET YOUR FLUID MILK
W. A. RANDEL SEYMOUR, CONN.
NEW YORK OFFICE 1 HUDSON ST.

BREEDERS' EXCHANGE

The rates for advertising in this department—with no display—are 7 cents a word flat. Each word, number and initial counts a word. Terms cash with order. No advertisement of less than 10 words accepted.

EXTRA fine May Rose and Sequel bulls. Priced right. Ernest A. Gebhardt, Palmyra, Mo.

FARMERS' PRICES for bull calves sired by sons of Langwater Holliston, A. R. and Imp. Border Raider, A. R. Write for prices. Woodland Farms, Monroe, Mich.

HERD MANAGER

Woman, experienced and capable of handling pure bred herd: breeding, feeding, calf raising, and the production of Grade A milk. Position sought where results are expected and where faithful application to the work will be appreciated. Excellent references.

BOX H. K. M., Care of
Guernsey Breeders' Journal Peterboro, N. H.

The Bulletin Tattoo Marker

A large nickle-plated marker, tattooing permanent figures or letters 5-8 inch high. Price for marker, ink and one set of figures $8.55 post paid. Extra sets figures $3.50. Alphabet $6.50.

The Jersey Bulletin
225 N. New Jersey St., Indianapolis, Indiana

FREE FROM LEAD
For the
DAIRY, BARN STANCHIONS, FENCES, etc.
Write for Information
THE WILLS PRODUCTS CO.
250 West 57th St., New York — Dept. G

RESERVATION GUERNSEYS
ESTABLISHED 1900. *FEDERAL ACCREDITED*
Herd Sires: ROUGHWOOD RESOLUTE 102346
out of Pansy of Roughwood 70460, A. R., 711.4 lbs. fat, class B
RESERVATION PENWYN 125543
out of Penta 43707, A. R., 888.3 lbs. fat, class A

Bull Calf No. 1 by Roughwood Resolute 102346 out of Rainbow's Rose of Gold 72596, A. R. 620 lbs. fat at 10 years of age.
Price $350

Bull Calf No. 2 by Roughwood Resolute 102346 out of Princess's Heidi 58524, ¾ sister to Penta 43707, A. R.
Price $250

TABER & MIGNIN - - - CASTILE, N. Y.

TO MAKE YOUR TEST RATION HIGHLY PRODUCTIVE OF MILK OVER LONG PERIODS OF TIME—LET

BUFFALO

OR A COMBINATION OF **BUFFALO** AND **DIAMOND** FORM **35%** OF THE WHOLE

The La Noce Family

(Continued from page 424)

and 560.13 pounds of butter fat. Her former record in class F was 567.21 pounds of butter fat, so the new record will make a considerable difference in the general average of the five daughters. Rose King's Lassie 134850, a great granddaughter, is now on retest in class B and in 287 days has made 12281.6 pounds of milk and 641.34 pounds of butter fat. This should raise her general average higher.

This Great Producing Dam and foundation cow will continue to go down in history as one of the really great cows of the breed.

TOUR WITH DUNN
to find real bargains in herds, females and bulls
W. S. Dunn **Schoharie, N. Y.**

H. A. STROHMEYER, JR.
Photographer of Animals
215 Fourth Ave. - NEW YORK, N. Y.

Greatest Breeding Discovery

A cow that has been bred for two months or longer will usually require a treatment each week for ten straight weeks. Expense prohibits hiring this done. The cow and the Herdsman being at the same place it only requires twenty minutes for each treatment. Ninety per cent of these cows require the same treatment. We can teach any average Breeder or Herdsman how to do this work. Somebody on the same farm with the cows must do this work or send them to the butcher. Ninety per cent of the barren cows or heifers of a breeding age can be made breeders by our new method.

Under our car fare plan a student living nearly 400 miles away can attend nearly as cheap as one living near the school. Satisfactory Results Guaranteed. Every student must make good—an instructor visits each student. We teach all breeding troubles.

For Breeders and Herdsmen Only

Five Days at Each Place

1927

Los Angeles, Calif. Oct. 25-29
Rosslyn Hotel—Room 1126

Portland, Ore. Nov. 8-12
Portland Hotel—Room 346

Springfield, Mass. Dec. 6-10
Highland Hotel—Room 110

Toronto, Ont. Canada Dec. 13-17
King Edward Hotel—Room G

1928

Kansas City, Mo. Jan. 10-14
President Hotel—Jr. Assembly Room

Cleveland, Ohio. Jan. 24-28
Hollenden Hotel—Parlor B

Philadelphia, Pa. Jan. 31-Feb. 4
Benjamin Franklin Hotel—Betsy Ross Room

Louisville, Ky. Feb. 14-18
Seelbach Hotel—Leather Room

Chicago, Ill. Feb. 21-25
Stock Yards Inn Hotel

St. Paul, Minn. March 6-10
St. Francis Hotel—Empire Room

Send for Free Catalog and Statements from Breeders

GRAHAM
Scientific Breeding School
Frank B. Graham, Mgr. 225 W. 12th St. Kansas City, Mo.

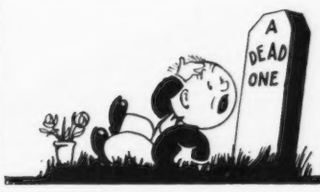

Don't Worry—
He's Just Dreaming!

He's a Guernsey Milk salesman, and he's seeing a vision of his business slogan — if he doesn't dress up his milk bottles.

The Crawford Bottle Top Wrapper

does just that. Wait till he wakes up — then he'll ask me for samples and prices.

"Dave" Crawford
23 Tower Avenue
South Weymouth, Mass.

COW BLANKETS

Show Blankets Our Specialty

Patented 1909-1921

Write for PRICES and SAMPLES

Over 50,000 in use in America. For testing, conditioning and protecting cattle.

R. LAACKE CO.
546 Third St., Milwaukee, Wis.

FREE from LEAD POISON

STANCHION ENAMEL
Prevents Rust – Will Not Chip
Write for Full Information
The WILLS PRODUCTS CO.
250 West 57th St., DEPT G NEW YORK

King Segis Patent Lock

Ear Tags
Bull Staffs
Bull Rings
Hercules
Bull Ties
Show Halters

Description and prices sent on application
Address
H. A. MOYER, Inc.
Syracuse, N. Y. Dept. B

How many Cows do You Need

— *to make a good living?*

That's a live question today. And more than ever before, the answer depends on feeding for highest profits *per head.*

A dairyman in Jones County, Iowa, cut his herd from 20 cows to 13 and made 50% more money the third year! You too can make more money with less work and worry, by following modern feeding methods. Improve your stock — but first learn how to feed better animals profitably. Mail the coupon for big free booklet containing practical, tested rations for dairy cows and other farm animals.

The Universal Protein Feed

Linseed MEAL

Mail the coupon for free booklet of tested rations.

LINSEED MEAL EDUCATIONAL COMMITTEE Fine Arts Bldg.
Milwaukee, Wisconsin
Send free booklet No. L-10, "How to Make Money Feeding Linseed Meal."
Name _____
Address _____

© L.M.E.C. 1927

Emmadine Farm Sales

EMMADINE Farm, Hopewell Junction, New York, owned by J. C. Penney and managed by Jimmy Dodge, reports the sales of a bull to Stokely Brothers and Company of Newport, Tennessee; a bull ready for service to Frank Cole, Keene, New Hampshire, and a young bull to J. Milligan and Sons of Cannington, Ontario, Canada.

DAIRYMEN!
Send now for our Free 1927 catalog showing milk cans, pails, strainers, coolers, scales, bottles, bot. caps, churns, and all dairy supplies. Many new items. High quality, low prices. Money-back Guarantee.
C. H. DANA CO.
45 Main St., West Lebanon
New Hampshire

R. L. Stover Resigns

R. L. STOVER has resigned from the Oregon Agricultural College, school of agriculture and experiment station at Corvallis, Oregon. A. P. Wertman has been appointed to fill the vacancy.

New Herds For Oregon

MRS. A. I. Hughes, secretary of the Oregon state club, reports that C. N. Ogilvie has shipped to his place at Cove, Union county, fourteen Guernsey heifers and two young bulls. His neighbor, Mrs. Elsie Collins, has started a new herd with one registered and eleven grade cows and heifers of the Guernsey breed. This makes the first fawn and whites to go into that county for herd purposes.

SHOREWOOD FARM

Consignment to

Louis Merryman's 17th Semi-Annual Sale

AT TIMONIUM, MARYLAND

October 6 and 7

REGAL OF SHOREWOOD 134293

Dropped Nov. 9, 1926

Sire—**COURTIER OF SHOREWOOD 109348**
He by Langwater Holliston of Rockingham 67366 (a son of Langwater Holliston 28055) and out of Minuet of Upland Farms 59357 a daughter of Langwater Cavalier 21012, A. R., with a record of 631.2 lbs. fat in Class A.

Dam—**CHERUB'S ROYAL GEM OF SHOREWOOD 216535**
An outstanding daughter of Ladysmith's Cherub 30760, A. R., and out of Pearl of Pomeroy 40325, A. R. that has 777.16 lbs. fat in Class AA. "Gem" was Junior Champion at the National Dairy Show, 1925, and 1st Prize two year old at the Central States Exposition and Illinois State Fair this Fall. On test in Class G and has produced 385.89 lbs. fat in 260 days.

"Regal" is well grown, nicely marked, pleasing individuality and combines the best in "May Rose" and "Cherub" breeding.

A REAL OPPORTUNITY

We are also consigning to the annual Minnesota State Sale to be held at the State Fair Grounds, October 6, a daughter of Cherub's Royal Challenger of Shorewood 97614 (By Ladysmith's Cherub 30760, and out of Pearl's Dot 57445.) Her dam is Imp. Elizabeth of St. Croix 46681, A. R., with a record of 568.5 lbs. fat in Class A. Also the cow, Golden Secret's Sweet Blossom 115164, a granddaughter of Beda's May King 11893, with a record of 542.11 lbs. fat in Class G.

Send For Pedigrees

Buy Ladysmith's *Cherub Blood*

D. D. TENNEY
Owner

SHOREWOOD FARM

C. S. HOLGREN
Supt.

CRYSTAL BAY - MINNESOTA

Where Your Advertising Goes:

Into Every State and Canada

TOTAL CIRCULATION

SEPTEMBER 15 JOURNAL

7354

Live-wire Breeders in every state read Journal advertising twenty-four times a year. Consistent advertising will sell the surplus stock. Begin now and try it for a year.

Guernsey Breeders' Journal

This is One of Many Noted Herds Milked with the De Laval Milker

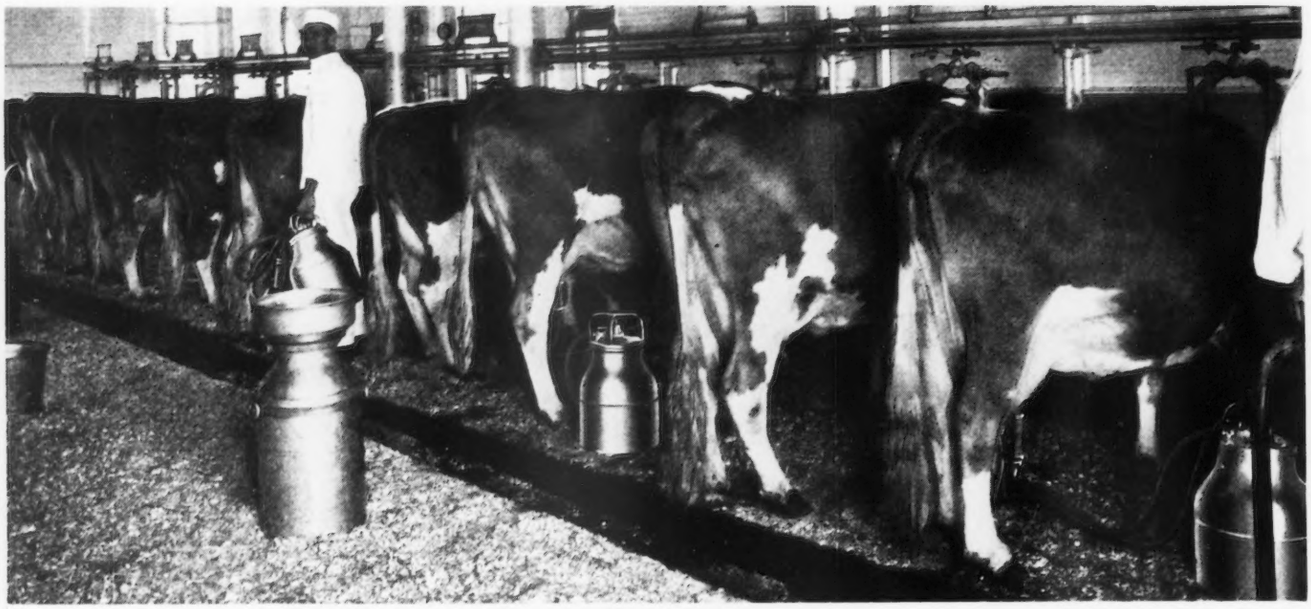

A view of some of the purebred Guernseys and the De Laval Milker at Audley Farms.

The De Laval Milker Plays Important Role in the Audley Farms Guernsey Records

THE DE LAVAL MILKER installed at Audley Farms, the beautiful estate of John H. Talmage, at Mendham, N. J., has had the honor of participating in the establishment of the many fine Guernsey records made there. Such individuals as Pretty Poppy of the Prairie 141321, with a year's record of 11678.4 lbs. of milk and 606.6 lbs. of butter-fat, and Imp. Domaines Primrose 160516, with a year's record of 12449.5 lbs. of milk and 571.3 lbs. of butter-fat, are typical of the Guernseys kept at Audley Farms and their records show clearly the success of the De Laval Milker there.

The superintendent, Mr. George E. Sutton, and his herdsman, William Auld, speak very highly of the De Laval in its work of producing more and cleaner milk.

A postcard addressed to the nearest office will bring complete information about the De Laval Milker.

De Laval Milker

The De Laval Separator Company

New York
165 Broadway

Chicago
600 Jackson Blvd.

San Francisco
61 Beale Street

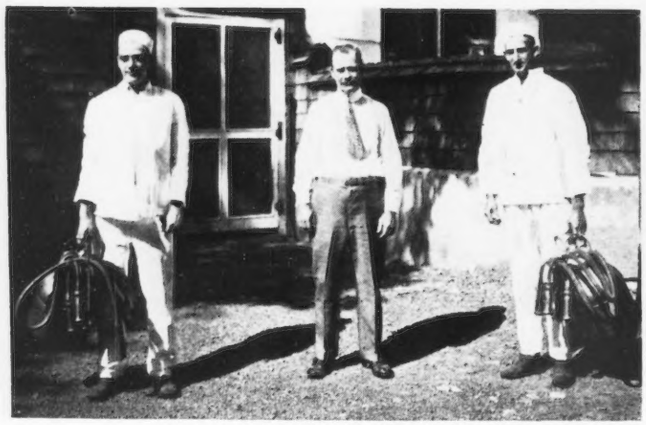

Mr. G. E. Sutton (center) and the men who handle the Milker.

The modern dairy buildings at Audley Farms.

Willow Brook Farm

Catasauqua, Pa.

Brookmead's Queen 55398, A. R.

14470.4 lbs. milk, 699.7 lbs. fat

Class AA

Dam of Brookmead's May Rose Glenwood 57209, A. R. Third in number of A. R. daughters as shown by the listing of new A. R. sires since January 1, 1925, also Queen's Benefactor of Willow Brook 126456 Junior Herd Sire at Willow Brook Farm.

Edgerton's Fisherman 76824 by Langwater Recluse 31327 out of Marva's Marvinia 61088—10270.4 lbs. milk, 469.4 lbs. fat, Class AA—Senior Herd Sire.

This herd is largely composed of "Ne Plus Ultra," "Sequel," "May Rose," "Itchen Daisy 3d," "Langwater" and such choice blood. When in the Lehigh Valley see Brookmead's Queen 55398 and her likely offspring.

BY BLOOD TEST **ABORTION FREE** **FEDERAL ACCREDITED**

WILLOW BROOK FARM

J. W. FULLER, Owner **CATASAUQUA, PA.**

A Herd of Production

Another Matron

FINE FEATHERS OF HIGH HILL 73169 is now on her sixth consecutive Advanced Register test. She held the Long Distance Record for the breed at the end of her fifth test.

Her records are:

10297.9	**lbs.**	**milk;**	**511.38**	**lbs.**	**fat**	**F**
12863.2	"	"	**643.57**	"	"	**CC**
15505.6	"	"	**767.24**	"	"	**A**
15750.3	"	"	**812.13**	"	"	**A**
14347.5	"	"	**723.00**	"	"	**A**
Total 68764.5			**3457.3**			

The dam of this matron is Imp. Fine Feathers 58908, A. R. and her sire King Roberts of Great Hill 31925, both being foundation animals at High Hill Farm.

HIGH HILL FARM

William R. West *Owner* **NEW BEDFORD, MASS.** **E. Ray Martin** *Superintendent*

PRETTY POPPY OF THE PRAIRIE 141321 AND TWO OF HER DAUGHTERS

She has a record of 11678.4 lbs. milk and 606.6 lbs. fat in Class G

This is the type of matrons and off-spring found at

AUDLEY FARM

MENDHAM, N. J.

John F. Talmage
Owner

George E. Sutton
Superintendent

William Auld
Herd Manager

HILLTOP FARM

SUFFIELD, CONN.

WELCOME all Guernsey Breeders to our 6th annual Steak Roast to be held Thursday, September 22, 1927. Arrange to meet at the farm at 1 P. M. Day Light Saving Time.

GEO. M. HENDEE, Prop.

F. H. SMITH, Mgr.

GREYHOLME GUERNSEYS

SLOGANS ARE SUPERIOR

Breeders now using this blood would nearly constitute the "Who's-Who of Guernseydom"

GREAT GRANDDAUGHTERS OF "SLOGAN"

BRED AT GREYHOLME

A Bull That Can Sire This Kind is of Value in Any Herd

GREYHOLME'S SEQUEL LADDIE 133858

advertised in the last Journal, should be that type of bull. He has been sold to Mrs. T. Morris Murray, Pomfret Center, Connecticut, along with two heifers of Greyholme breeding.

Present Quotations Include Bulls, Cows, and Heifers That Will Please

GREYHOLME FARM

West Warwick :: Rhode Island

Address:
C. PRESCOTT KNIGHT, *Owner*
P. O. Box 544
Providence, R. I.

WALTER A. COOK, *Manager*

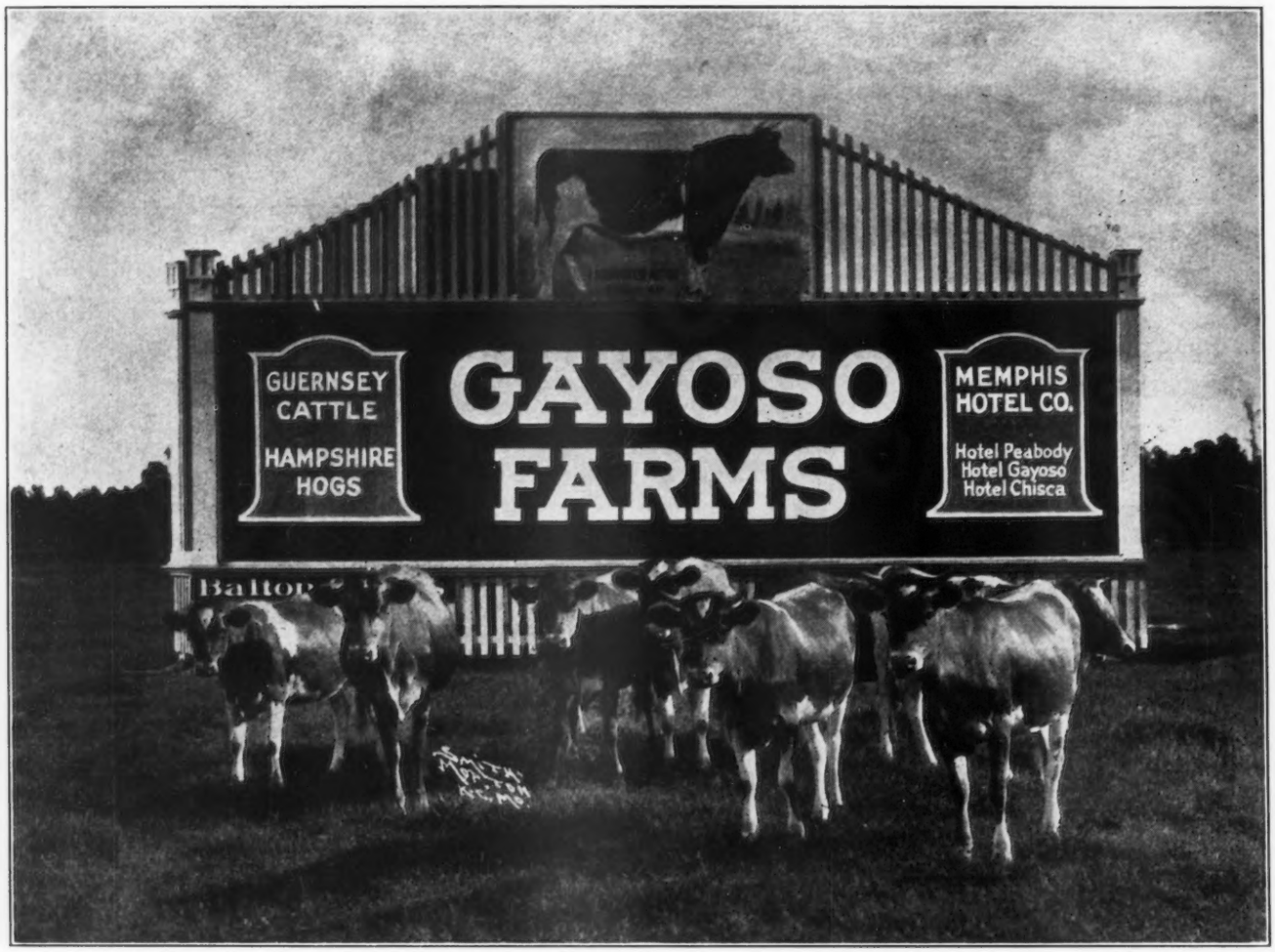

VISITORS AT THE NATIONAL

The Gate is Open at

GAYOSO FARM

We hope you will accept this invitation to visit the farm and inspect our herds of Guernsey Cattle and Hampshire Swine while at the National

THE MEMPHIS HOTEL COMPANY

Owners and Operators of

HOTEL PEABODY
The South's Finest—
One of America's Best—
Guernsey Headquarters
during the National

HOTEL GAYOSO
HOTEL CHISCA

D. ULKEN, *Manager*
GAYOSO FARM
HORN LAKE - MISSISSIPPI

C. C. CARTWRIGHT, *Resident Manager*
GAYOSO HOTEL
MEMPHIS - TENNESSEE

Sunnybrook Miracle Man 91271

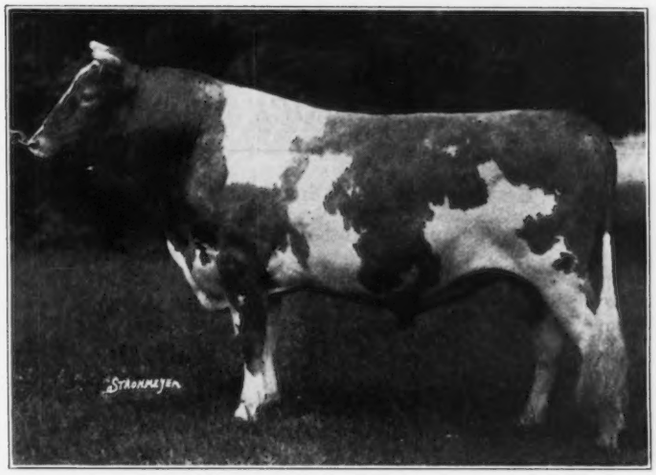

SIRE: Saugerties Royal Prince 59532, A. R.

DAM: Sunnybrook Belladonna 96041, A. R. 662.2 lbs. fat, Class C.

2d DAM: Bessie of Portland 36255, A. R., 805.5 lbs. fat, Class AA.

The dam of Miracle Man 59532, was a cow of immense size and capacity with a great udder. She was a truly consistent producer for, while she made a total of 662.2 lbs. fat, her high month was 61.21 lbs. She is credited with 59 lbs. in her seventh month. Her per cent of fat was 5.42.

Bessie of Portland 36255, was not only a wonderful producer, but she was a reproducer as her three good A. R. daughters prove.

Such cows as these are worthy to be the dams of herd bulls.

BOX 125 **CHARLES D. CLEVELAND** **EATONTOWN, N. J.**

Bethany-Homestead Farms

U. S. Accredited Herd 136265

Offer for Sale

A SERVICEABLE SON OF LANGWATER HOLLISTON 28055, A. R.

Homestead Holliston 117816

Born—December 1st, 1925

Sire—Langwater Holliston 28055

Dam—Lady Dawn of Rockingham 121061
10675.8 milk; 543.7 fat, Class B

HOMESTEAD HOLLISTON 117816 is 20 months old, well grown and ready for service. His sire is the well known Langwater Holliston 28055, and his dam is a double granddaughter of Langwater Holliston 28055, which gives him 75% of the blood of this famous sire. His dam is a daughter of Early Dawn 83549 with 686.7 fat in Class EE and she is also half sister to the great cow, Brilliant Lassie 86452, now famous for her long distance records. Homestead Holliston 117816 is half brother to Langwater Ultimas 39637, Langwater Traveler 38325 and Brilliant Holliston of Rockingham 73392.

Anyone looking for a herd sire whose pedigree is rich in the best of blood lines would do well to investigate this young bull.

For price and particulars write

BETHANY-HOMESTEAD FARMS, Box 84 HONESDALE, PA.

B. D. MILLER, Owner **J. A. RICHARDSON, Mgr.** **R. M. KINROSS, Herdsman**

RIVEREDGE FARMS

Reading - Pennsylvania

FOUNDATION STOCK

Herd under State inspection for tuberculosis and Contagious Abortion and Certified Clean

SIRES

SENIOR	*JUNIOR*
Hillbrook Valentino 100597	**Langwater Claymore 120913**
Langwater Horatius 63071, A. R.	**Langwater Steadfast 31672, A.R.**

We have for sale two young bulls of serviceable age out of A.R. Dams, one of "Glenwood", the other of "Langwater" breeding–Both excellent individuals. Also a few Heifers, same breeding.

G. A. DUNWOODY, ***Superintendent***

Roughwood Guernseys

ESTABLISHED TWENTY YEARS

Premier Herd Sire

Regent of Roughwood 67926, A. R.

Grandson of Imp. King of the May 9001, A. R., and out of Afterglow of Roughwood 84605, World's Champion in Class E, A. R. Record 16815.70 lbs. milk, 878.16 lbs. fat.

"Regent's" daughters show good individuality; good udders and profitable production.

Animals of both sexes, the natural increase of the Herd, occasionally offered for sale.

Federal Accredited. Negative to the Blood Test

George N. Barrie - Chestnut Hill, Mass.

BROOKMEAD FARM

Guernseys

Quality Production—Prepotency

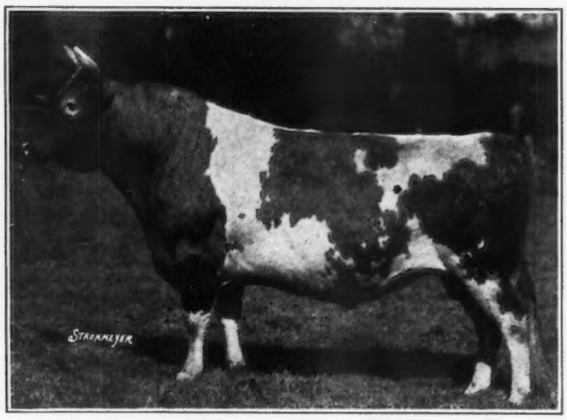

Langwater Master Fred 51494, A. R.

Sire: Langwater Warrior 26509, A. R.
Dam: Langwater Mary 38604, A. R.

The noted May Rose sires in this herd, including such bulls as Langwater Stars and Stripes 21872, A. R., Langwater Royal Master 23663, A. R., and Langwater Master Fred 51494, A. R., have given conclusive proof of their ability to transmit uniform type, dairy character, production and reproductive ability.

Note the array of outstanding sires, bred on this farm, which have been sold by correspondence to breeders in all sections of the country:

BROOKMEAD'S BANNER 36207, A. R.
Sire of Silverwood Diana 82940, A. R., World's Champion in Class AA; record 20006.4 lbs. milk, 974.8 lbs. fat.

BROOKMEAD'S WHITE FACE 32211, A. R.
Sire of Clarabelle of the Rancho 121269, A. R., fourth cow in Class EE; record 11890.3 lbs. milk, 723.3 lbs. fat.

BROOKMEAD'S VINDICATOR 49325, A. R.
Sire of Goldmead's Bright Star 102077, A. R., third cow in Class EE; record 15233.5 lbs. milk, 727.7 lbs. fat.

BROOKMEAD'S SEARCH LIGHT 62912, A. R.
The sire of many splendid daughters, including White's Treva Girl, seventh cow in Class GG; record 12928.6 lbs. milk, 689.4 lbs. fat.

If you are in the market for bulls of the same individuality and breeding and dairy promise as those mentioned above, we shall be glad to hear from you. Full particulars will be supplied on request.

Choice breeding stock for sale that will meet the requirements of discriminating buyers.

Brookmead Farm, Devon, Pa.

Frank Graham Thomson, ***Owner***

Address all correspondence to 526 Land Title Bldg., Philadelphia

BEECHWOOD PRINCE PHILIP 105162

Junior Herd Sire at Ard-Na-Clachan

SIRE
BEECHWOOD PHYLLISTON 85394

- Langwater Horatius 63071, A. R.
  - Langwater Warrior 26509, A. R.
  - Langwater Heroine 49483, A. R.
- Langwater Phyllis 70607, A. R.
  - Langwater Fashion 23660, A. R.
  - Langwater Faithful 39949, A. R.

DAM:
Langwater Woodbine 89274, A. R.

- Imp. Itchen May King 25174, A. R.
  - Imp. Itchen Red Raider 27342, A R.
  - Itchen Verbena 5501 E. G. H. B., A. R.
- Imp. Itchen Wood Sorrel 45007, A. R.
  - Imp. Moss Raider 22155, A. R.
  - Itchen Flower of the Forest 6920 E. G. H. B.

This bull is the sire of some very promising calves

Accredited Herd 60253

H. D. BREWER
Owner

Ard-Na-Clachan Farm

Shrewsbury, Massachusetts

JOSEPH WRIN
Herdsman

Cherub's Royal Champion of Shorewood 79064

Junior Champion National Dairy Exposition 1923
1st Prize 3 year old National Dairy Exposition 1925

Up to date he has sired 25 heifers and
20 bull calves

THEY ARE A HANDSOME AND UNIFORM LOT

We usually have one or two bull calves
out of A. R. dams for sale

AVALON FARM

MACEDONIA, OHIO

O. H. KARCH, *Supt.* **E. C. PECK,** *Prop.*

Hillswold Farm Guernseys

Senior Herd Sire

Romany's Choice of Hillswold 92983

Grandson of Langwater Steadfast 31672, A. R.

3 nearest dams average

15751 lbs. milk, 741 lbs. fat

OFFERING

Four daughters of

Romany's Choice of Hillswold

from Accredited A. R. dams

aged two months to one year

HILLSWOLD FARM

W. A. Cloues, Mgr. **SHREWSBURY, MASS.**

Winnituxet Satuit Warrior 130246

Fine individual, thrifty and well grown. Tested under Federal and State Supervision. Clean Herd. 60 day retest. Moderate Price.

SIRE

CRAMOND LEADER 67912
Senior and Grand Champion, Brockton State Fair, 1924 and 1925. Second Prize, Eastern States Exposition, 1925.
His sire is Imp. King of the May 9001, A. R.

DAM

UPLAND'S ETHNA 104824
A. R. records of
8969.4 lbs. milk, 578.5 lbs. fat, F
11852.0 lbs. milk, 673.9 lbs. fat, B (unofficial)
12243.1 lbs. milk, 682.4 lbs. fat, AA (unofficial)

CRAMOND VICTOR 46480
Sire of
3 A. R. daughters including,
Endicott Victoria 138517
8773.9 lbs. milk, 456.3 lbs. fat G
Lowecroft's Moonbeam 153041
10187.8 lbs. milk, 503.3 lbs. fat G
Lowecroft's Cramond Victoria 143558
10474.5 lbs. milk, 538.6 lbs. fat, G
Cramond Senator 61116, the sire of 3 A. R. daughters including, Great Hill's Charm 122963
10944.7 lbs. milk, 536.3 lbs. fat, G
Great Hill's Surprise 130508
8990.2 lbs. milk, 559.3 lbs. fat, G

CRAMOND AUGUSTA 83632
A. R. record
11249.6 lbs. milk, 581.0 lbs. fat, G
A maternal sister of Langwater Fisherman 21873, sire of 30 A. R. daughters, including Mixter Farm Confidence 124245
11187.8 lbs. milk, 541.3 lbs. fat, G

LANGWATER CAVALIER 21012
Sire of
33 A. R. daughters including,
Cavalier's Helen 65648
12668.3 lbs. milk, 734.3 lbs. fat, F
River Bend Ruby 86707
12652.6 lbs. milk, 743.8 lbs. fat, AA
Falstaff's Wyoming of Uplands Farm 68406
16125.2 lbs. milk, 745.6 lbs. fat, AA

UPLAND'S FLOWER GIRL 681655
A. R. record of
9607.0 lbs. milk, 542.9 lbs. fat, A
A granddaughter of Ne Plus Ultra 15665, sire of 48 A. R. daughters and also of Florham Leader 55682, sold for $25,000.

LANGWATER WARRIOR 26509
Sire of
29 A. R. daughters including
Langwater Helpmate 77759
15093.3 lbs. milk, 700.6 lbs. fat, B

LANGWATER FAIR MAID 49482
A. R. record of
12523.8 lbs. milk, 644.2 lbs. fat, A
A daughter of Imp. King of the May 9001, A. R. sire of 33 A. R. daughtrs

LANGWATER WARRIOR 26509
Sire of
29 A. R. daughters including,
Langwater Queen of the East 70304
16980.4 lbs. milk, 831.0 lbs. fat, A

IMP. LANGWATER PEARL 26605
A. R. record of
12763.0 lbs. milk, 689.4 lbs. fat, A
Dam of 2. A. R. daughters

DOLLY DIMPLE'S MAY KING OF LANGWATER 12997
Sire of
10 A. R. daughters including,
Langwater Nancy 27943
18783.5 lbs. milk, 1011.7 lbs. fat, A

LANGWATER DAISY 22139
A. R. record
10710.3 lbs. milk, 557.6 lbs. fat, G
Dam of 2 A. R. sons. A daughter of Imp. King of the May 9001, A. R.

FLORHAM MONARCH 20771
Sire of
11 A. R. daughters including,
Lotota's Daisy of Uplands 59356
11349.2 lbs. milk, 691.3 lbs. fat, A

IMP. GODOLPHIN FLOWER 44553
A. R. record of
10269.7 lbs. milk, 528.9 lbs. fat, F
Dam of 1 A. R. daughter and 1 A. R. son.

George H. Pollard
GREENBUSH
Massachusetts

A Splendid Foundation Cow

Imp. Passee Fancy V. 93853

A real dairy cow—possessing size—capacity—type—production—as well as exceptional quality of bone-hide.

She has an unofficial record in 299 days on test—10733.3—515.63—AA.

"Fancy" is by that great Island Sire, Valentine's Honour of the Passee 3784 P. S. who now has 22 A. R. daughters and 11 A. R. sons. Her sire is a son of that famous breeding cow of the Island, Valentine III. 7514 P. S. This making "Fancy" a granddaughter of this great cow.

Passee Fancy 4804 P. S., her dam, has an Island Record of 8806—468—DD and has three A. R. daughters.

We are mating the splendid cow to our herd sire Rockingham Prince Holliston 114912, who is siring a uniform lot of calves of pleasing indviduality.

LINCOLNWOLD FARM
Northboro **Mass.**

Our Youngest Herd Sire

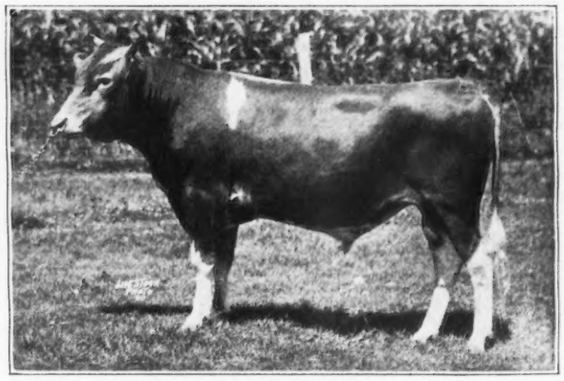

FOREMOST'S MONOGRAM 111353

Four times Junior Champion in 1926, and in two years defeated only once on Pacific Coast Show Circuit.

Sire Langwater Foremost 39151, A. R.
Dam: Katonah's Prunella 49879, A. R.
14347.0 lbs. milk, 691.23 lbs. fat, Class A

Sons of this fine young bull out of tested cows usually for sale.

PRODUCTION - TYPE - ANCESTRY
FEDERAL ACCREDITED HERD

THOUSAND SPRINGS FARM
WENDELL, IDAHO

Minnie W. Miller, Owner **Max M. Morehouse, Manager**

HALLMARK GUERNSEYS

FEDERAL ACCREDITED HERD 105019

New Jersey Abortion Accredited Herd No. 2.

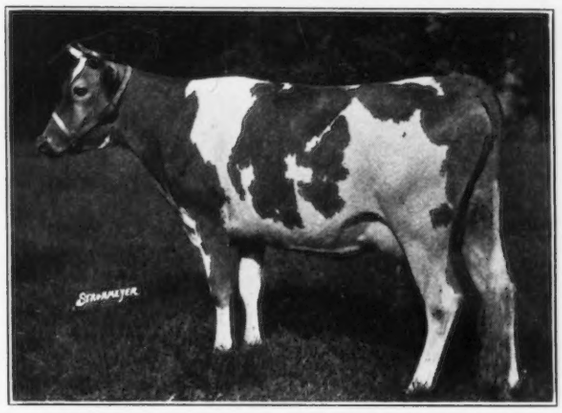

NEPTUNE'S DIANA OF HILL TOP 168940
In 273 days 8674. lbs. milk, 471.5 lbs. fat, class G

NEPTUNE'S FAVORITE OF HILL TOP 168984
In 103 days 4090. lbs. milk, 200.20 lbs. fat, class F.

These are the first two daughters, to freshen, of Coventry Neptune 82908 Our Senior Herd Sire.

Note the Fine Udders, Deep Barrells and Straight Tops

WE HAVE SEVERAL OF "NEPTUNE'S" SONS FOR SALE NOW

Write for Prices and Pedigrees---Address

HALLMARK GUERNSEYS
"HILL TOP"

MR. & MRS. Wm. T. WHITE, Owners **Princeton, New Jersey** **ARTHUR R. RICKARD, Supt.**

Clean and Healthy . . .

Add "producing ability" to these qualities, plus the fact that they are bred to really good bulls, and you will have an idea of the class of cows that we will offer this fall.

Watch for later announcements

Herd subject to the tuberculin and abortion tests

CLAPBOARD HILL FARMS CO., Inc.

D. L. THOMPSON, Vice-President

Office at NEW CANAAN, CONN.

Farms at New Canaan, Middlebury, Goshen, Conn.

Our Senior Herd Sire For Sale

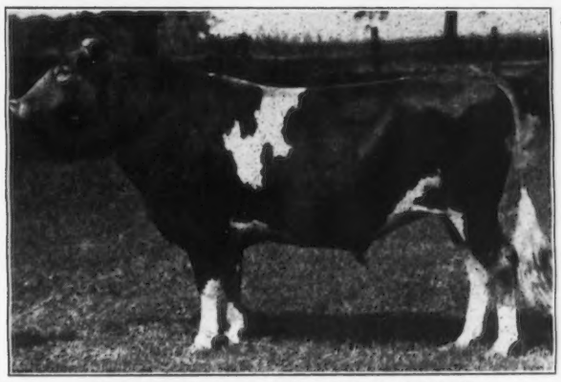

Golden Coronation King 71683

Dam: Jean Du Luth Coronet 52816, A. R.
Milk 20004.0 lbs., Fat 952.3 lbs., Class AA.
World's Record when made.

Sire's Dam: Miss Bella of Rocky Reach 2d 68460, A. R.
Milk 15084.0 lbs., Fat 825.31 lbs.. Class BB.
World's Record when made.

His first daughter on test finished recently with over 500 lbs. fat in Class GG. Was shown three months during her test period. Senior Champion, Dairy Cattle Congress 1926.

Two more daughters will finish test in March, with equally as good records.

For pedigree and particulars address:

Radisson Farm Care Hotel Radisson **Minneapolis, Minn.**

WILLMERE FARMS

Bernardsville, New Jersey

Junior Herd Sire:
FOREMOST
REAR ADMIRAL

WILL HAVE
A FEW BULL CALVES
BY "FOREMOST"
TO OFFER
IN LATE SUMMER
AT
FARMERS' PRICES

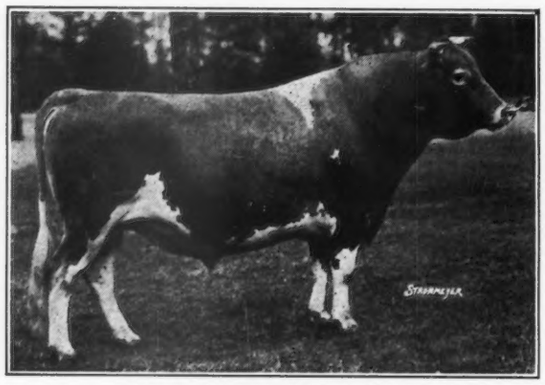

ACCREDITED NO. 66456

UNDER STATE SUPERVISION
FOR ERADICATION OF
ABORTION

WITH EVERY ANIMAL SOLD
CERTIFICATE FOR T. B.
AND ABORTION FREE
FURNISHED BY
N. J. B. of A. I.

Senior Herd Sire: ATAMANNSIT FAITHFUL FOREMOST 69134
He carries 50% of the blood of Langwater Foremost 39191, A. R.
Purchased for $20,000.00

He was Grand Champion at New England 1925. His dam, Branford Foremost Faithful, 89897. 629.89 lbs. fat in D, was first two-year-old at Eastern States Exposition, 1923.

A Few Females Bred to* Foremost *of Good Conformation and Breeding For Sale

FREE FROM ABORTION
Every Animal in Herd to be Tested for A. R.
Eight Animals Now On Test.

WM. CHILDS, *Owner* EDWARD M. ZETLIN, *Manager*

MAPLE SHADE FARM

Herd of 100 Registered Guernseys

HERD SIRES

LANGWATER MARY'S ROYAL 82716
Sire: Gerar Pearl's Royal 58411, A. R.
Dam: Langwater Mary 38604, A. R.
668.03 lbs. fat. A

LANGWATER GUARDSMAN 88297
Sire: Langwater Valiant 51868, A. R.
Dam: Langwater Gardenia 74565, A. R.
696.23 lbs. fat. CC

TOPSY'S CAVALIER OF POMEROY 104874
Sire: Cavalier's Ultra Secret 72881, A. R.
Dam: Imp. Topsy of Goodnestone 4th 53976, A. R.
713.26 lbs. fat. A

MAJESTY OF HILL GIRT 94103
Sire: Majesty of Linda Vista 56286, A. R.
Dam: Golden Cross Eloise of Linda Vista 81309, A. R.
518.85 lbs. fat. F

Promising Young Bulls and Bull Calves
For Sale at Reasonable Prices

M. T. PHILLIPS

Pomeroy - - - - Pennsylvania

Guernsey Pedigree Specialists

TYPEWRITTEN PEDIGREES
Where you desire fully extended two-color typewritten pedigrees, strictly up-to-date, send for 14 ancestors at $.85 each; 30 ancestors at $1.25 and 62 ancestors at $2.50.

DUPLICATOR PEDIGREES
We can furnish attractive, two color, 14 ancestor pedigrees which will permit of inclosing one with every inquiry. 15 PEDIGREES OF THE SAME ANIMAL FOR $1.00. Send for samples.

HERD REGISTERS
If you are interested in keeping a loose leaf book showing pedigrees and breeding and milk and butter fat records, let us send you samples of our 30 and 62 ancestor sheets. We carry covers in stock.

SALE CATALOGS
For attractive, carefully printed and distinctive sale catalogs, at prices which will save you money write us for samples before placing your order. We guarantee deliveries in any part of the country.

We maintain a thoroughly equipped office for the advertising of the Guernsey Breed only. Our pedigrees are accurate and contain all of the up-to-date information of value to the ancestors of an animal. If you are interested in satisfactory and prompt service write direct to:

ITHACA SALES AND PEDIGREE CO.
513 N. Tioga St., Ithaca, N. Y.

In ordering pedigrees if the herd book number for males is higher than 116263 or for females higher than 195865 please furnish us with the name and herd book number of sire and dam.

Wisconsin State Sale

November 3, 1927

WAUKESHA, - - WISCONSIN

THE DIRECTORS of the State Association are pleased to announce that Wisconsin breeders are offering the best of their herds for this first of a five year series of annual State Sales to be held under the Clean Sales policy of the Wisconsin Association. **We assure you of production, type, health. From the standpoint of production:** The selections include 50 cows, nearly all with cow testing or official records, equivalent to better than 500 lbs. fat at maturity. A daughter of the Wisconsin State Champion in Class AAA that is about to complete a record which will surpass that of her dam, and several cows with official records over 600 lbs. fat are features.

From the standpoint of type: One of the cows selected stood 3rd at the Wisconsin State Fair last week; several others were up in the money.

In the bulls, three outstanding individual out of cows with 725, 741, and 765 lbs. butter fat have already been selected. These records were made under average Wisconsin farm conditions.

From the standpoint of health: the directors are giving personal attention to the breeding and health records of the animals selected as well as the herds from which they come. Everything is being done to advertise Wisconsin Guernseys through the satisfied purchasers at this sale.

Catalog on request to

Wisconsin Guernsey Breeders' Ass'n.

GAVIN W. McKERROW, Sec. PEWAUKEE, WIS.

COVENTRY FARM GUERNSEYS

FEDERAL ACCREDITED HERD

"VALENTINE — SEQUELS"

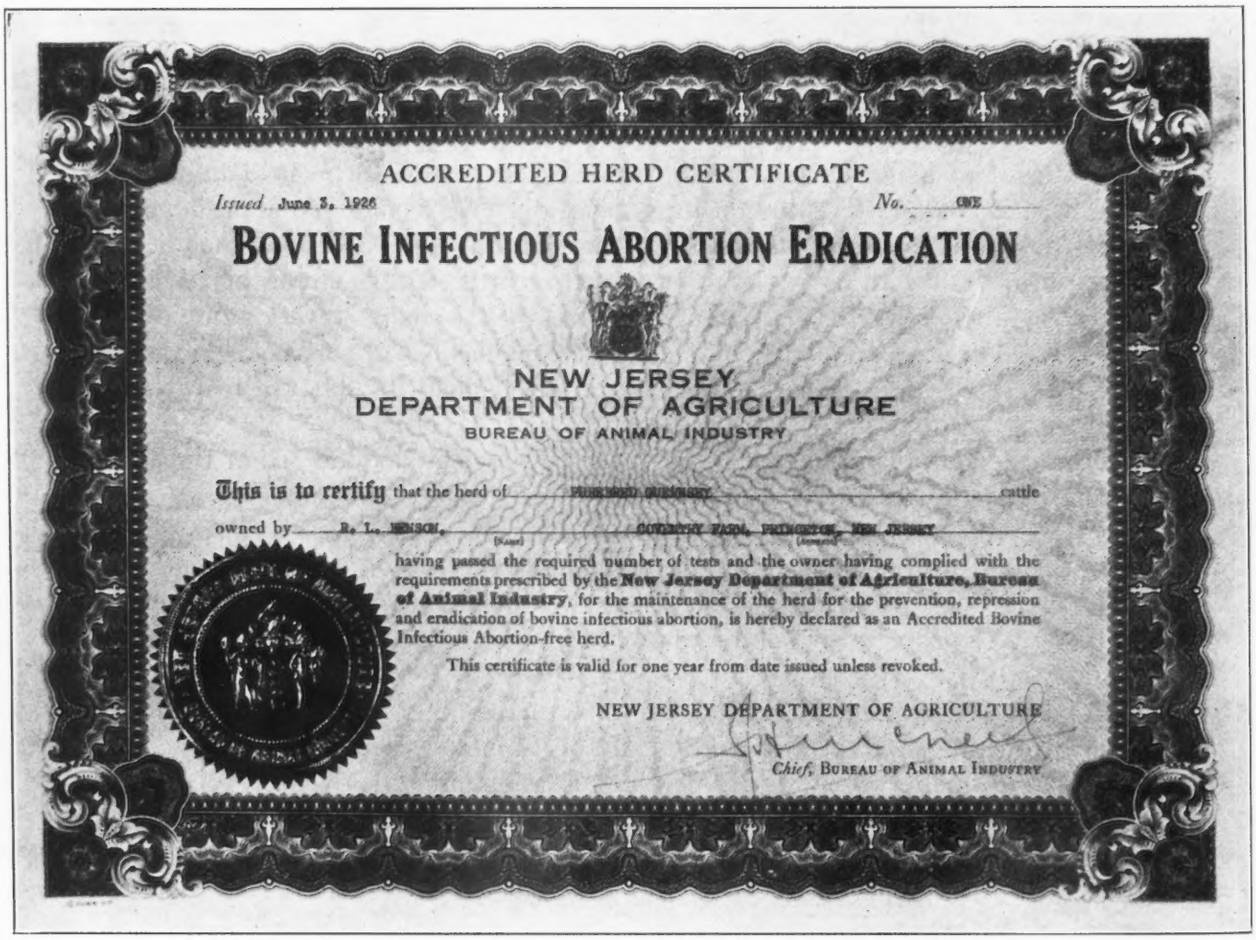

ACCREDITED HERD CERTIFICATE

Issued June 3, 1926 *No.* ONE

BOVINE INFECTIOUS ABORTION ERADICATION

NEW JERSEY
DEPARTMENT OF AGRICULTURE
BUREAU OF ANIMAL INDUSTRY

This is to certify that the herd of PUREBRED GUERNSEY cattle owned by R. L. BENSON, (Name) COVENTRY FARM, PRINCETON, NEW JERSEY (Address) having passed the required number of tests and the owner having complied with the requirements prescribed by the **New Jersey Department of Agriculture, Bureau of Animal Industry**, for the maintenance of the herd for the prevention, repression and eradication of bovine infectious abortion, is hereby declared as an Accredited Bovine Infectious Abortion-free herd.

This certificate is valid for one year from date issued unless revoked.

NEW JERSEY DEPARTMENT OF AGRICULTURE

Chief, BUREAU OF ANIMAL INDUSTRY

New Jersey Accredited Bovine Infectious Abortion Free Herd No. 1

R. L. BENSON, *Owner* G. F. STONE, *Supt.*

Princeton, N. J.

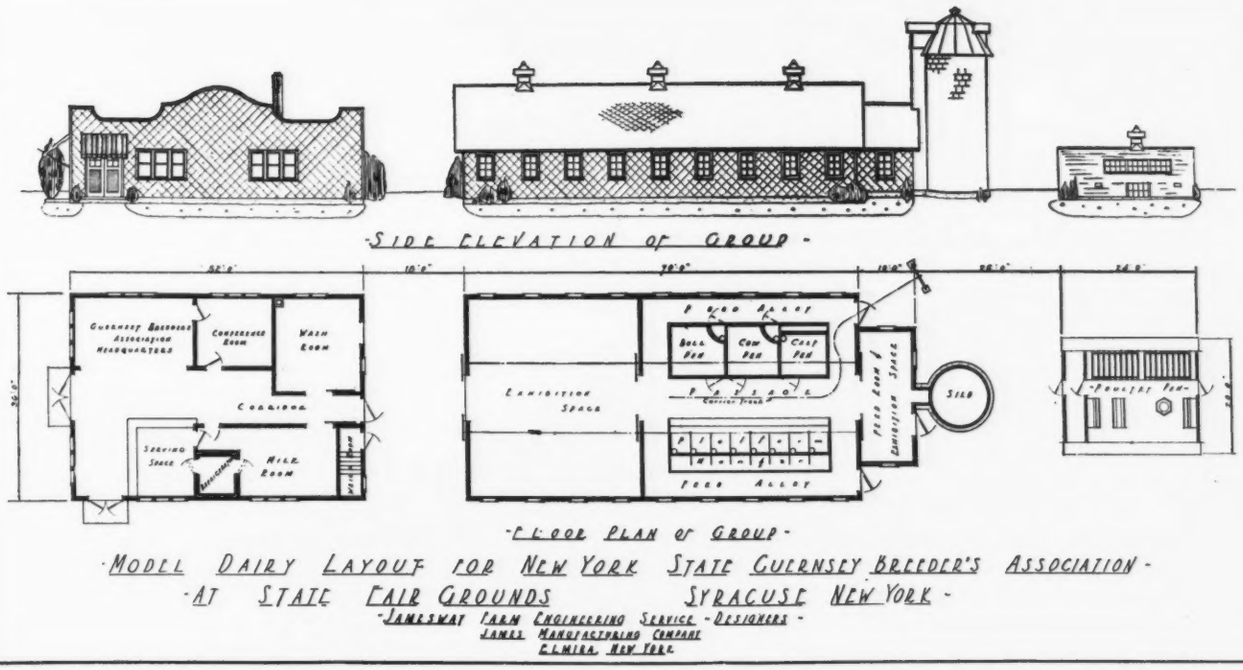

The New Guernsey Building at the State Fair, New York State

The progressiveness of breeders of the fawn and white in the state is shown by the building, maintaining and operating of their own structure on the fair grounds.

Read pages 370 and 371 in this Journal

Breeders with this foresightedness use the same methods in building their herds. Look to them for your wants.

New York State Guernsey Breeders' Association, Inc.

B. J. H. RIKERT
Business Manager

302 Fayette Park Bldg.
Box A
SYRACUSE, N. Y.

HINDSDALE FARM

offers

125 HEAD REGISTERED GUERNSEYS 125

(FULLY ACCREDITED)

Many with A. R. Records

also the Herd Sires

Cherub's Royal Secret of Shorewood 93509

Mixter Storm 89502

Broad Acres Reliance 83728

Address Communications to

HINDSDALE FARM - Springfield Center, Otsego Co., N. Y.

OUR HERD SIRE

Saugerties Ultra Monarch 77702

His sire is Ultra May King 27600 that has 26 A. R. daughters, 10 of which have made over 600 pounds of butter fat.

His dam is Princess May Rose 58906, that has 3 A. R. sons. She made a record of 12270.2 lbs. milk; 688.4 lbs. butter fat, in C.

MAPLE LANE FARM

A. H. CHAMBERS, Owner KINGSTON, NEW YORK

CHENWOLD FARM

HOME OF

Deanie's Marose of Appletree Point

Grand Champion 1923 National Dairy Show

Langwater Gentleman 60165

by Langwater Steadfast out of Langwater Gentle

Good Sons of These Sires For Sale

CHENWOLD FARM

CASTLETON-ON-HUDSON, NEW YORK

ARTHUR C. CHENEY, Owner LESLIE WARE, Herdsman

MUNROHOLM

MAY ROSE GUERNSEYS

Drop in and see us. On main road between Syracuse and Auburn. Two miles west of Camillus village, the village of beautiful hills.

ACCREDITED HERD No. 39197

THOMAS H. MUNRO

Camillus - - - N. Y.

An Outstanding Dairy Bull

of Breed Character

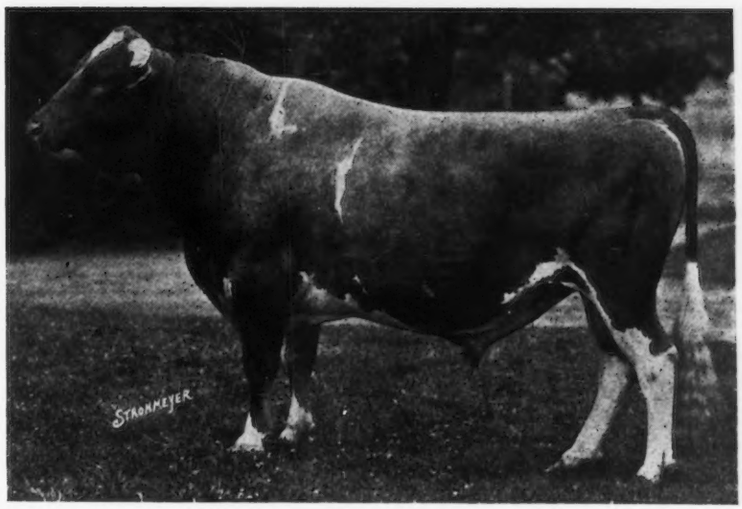

of Dairy Quality

ULTRA MAY KING 27600, A. R.

By Don Bernardo of Linda Vista 23565, A. R.
out of Ultra Lady 38913, A. R. 3348, she by
Ne Plus Ultra 15264, A. R.

His Progeny are an Improvement over their Dams in:

TYPE - QUALITY - PRODUCTION

ULTRA MAY KING 27600, A. R. has a pedigree in which every ancestor has Advanced Register progeny on the male side and Advanced Register production on the dam's side. Combined with these records of performance, is the individuality, refinement and constitutional vigor that "breeds on."

The females in our herd were selected to conform to the high standard of excellence found in Ultra May King 27600, A. R. and his forbears. Our aim is to breed the best to the best for breed improvement. We do not want to breed for records only, but for uniform type and capacity so that each succeeding generation will "breed up" to a higher standard.

Ultra May King 27600, A. R. has twenty-seven daughters with Advanced Register records which average 11690.5 lbs. milk, 595.0 lbs. fat, at an average age of three years and 201 days.

Ultra May King 27600, A. R. now stands eighth Guernsey Sire for the potential transmitting ability of 263 sires.

We offer for sale only bulls of proven ancestry and individuality—the kind that will improve your herd. If you are in the market for the best young bull obtainable, write us.

Ultra May King's *Progeny are Profitable Producers*

SAUGERTIES FARMS — **James O. Winston,** ***Owner***

The Home of Ultra May King 27600, A. R.

SAUGERTIES, N. Y. — **P. J. Kelly,** ***Manager***

Gayhead Guernsey Farms

COXSACKIE, N. Y.

Founded in 1904

Did you read it ?

My Ad in the August First Journal.

Read

What One Man Wrote About It.

DEAR GEORGE:

I think you should feel proud of the fact that your matrons have averaged nearly 14000 pounds of milk and 656 pounds of fat. When it is considered that none have produced more than 760 pounds of butter fat, and you still have that high average, you are certainly to be complimented.

George this is not all bluff, for I really mean it.

Very truly yours,

Our winnings at Ohio, and Maryland State fairs, in the past two weeks is quite conclusive proof we have not sacrificed type to acquire this high average production.

Can we assist you in your breeding problems with the right kind of a bull, or some foundation females ? We have both for sale.

FEDERAL ACCREDITED HERD

GEORGE M. WHITE, *Owner*

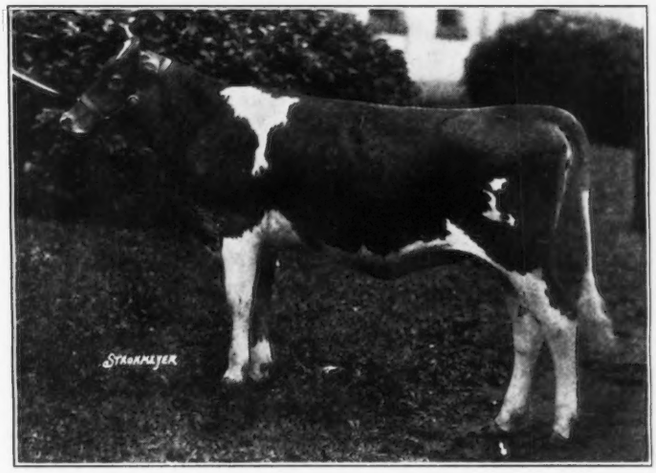

1st Prize Heifer Calf
under 1 year
New York State Fair
1927

Belle's Boy's Dairymaid of Bonnie Doon Farm 214704

Dropped Sept. 30, 1926

SIRE

CAESAR'S BELLE'S BOY 95360
Full brother to Cathedral Belle 112502, A. R.
11029.4 lbs.Milk 545.6 lbs. Fat Class G.
13699.7 lbs. Milk 678.1 lbs. Fat, Class C
Half brother thru his sire to 13 other high producers
Cathedral Kate 126395, A. R.
16339.8 lbs. Milk, 801.1 lbs Fat, 3d Class G
Caesar's Lady of Bellview 88880 A. R.
12851.9 lbs. Milk, 551.3 lbs. Fat, Class C
Miss Dewdrop of Rockstone 87150, A. R.
10562.9 lbs. Milk, 470.5 lbs. Fat, Class G
Cathedral Princess 93274, A. R.
8405.7 lbs. Milk, 501.04 lbs. Fat, Class G
Keenan's Miss Springtime 97211, A. R.
10102.5 lbs. Milk, 421.76 lbs. Fat, Class D
Caesar's Nellie of Bellview 86664, A. R.
10460.1 lbs. Milk, 608.7 lbs. Fat, Class AA
Cathedral Rhoda 149818, A. R.
11569.0 lbs. Milk, 631.8 lbs. Fat, Class G

UPLAND'S CAESAR 40788, A. R.
14 A. R. Daughters 1 A. R. Son
Minuet Mapleton 100211, A. R.
13175.3 lbs. Milk, 748.2 lbs. Fat, Class B
13536.6 lbs. Milk, 826.0 lbs. Fat Class A
Cathedral Kate 126395, A. R.
16339.8 lbs. Milk, 801.1 lbs. Fat, Class G
3d place Class G
Cathedral Belle 112502, A. R.
13699.7 lbs. Milk, 678.1 lbs. Fat, Class C
Fair Lady of Rockstone 90412, A. R.
11081.1 lbs. Milk, 618.15 lbs. Fat, Class G
Cathedral Polly 121755, A. R.
12065.1 lbs. Milk, 603.7 lbs. Fat, Class EE
Cathedral Ann 112053, A. R.
9396.8 lbs. Milk, 512.2 lbs. Fat, Class G
Mabel's Queen of Cathedral Farm 105802, A. R.
10327.0 lbs. Milk, 569.3 lbs. Fat, Class FF

TOSTEVIN'S LAD OF GREAT HILL 27677, A. R.
9 A. R. Daughters 6 A. R. Sons
Ultra Lady of Uplands 96383, A. R.
2 A. R. Records
14192.5 lbs. Milk, 815.1 lbs. Fat, Class A
Upland's Pretoria 89600, A. R.
12369.8 lbs. Milk, 693.3 lbs. Fat, Class F
15555.7 lbs. Milk, 791.6 lbs. Fat, Class B
Upland's Hulda 64871, A. R.
13204.5 lbs. Milk, 742.8 lbs. Fat, Class A

FLORHAM MINUET 37956, A. R.
10664.6 lbs. Milk, 571.14 lbs. Fat, Class D
Dam of 2 A. R. Daughters
Minuet of Upland Farms 59357, A. R.
2 A. R. Records.
11621.3 lbs. Milk, 631.1 lbs. Fat, Class A

BELLE OF GREEN ACRE 68562, A. R.
11044.3 lbs. Milk, 565.0 lbs. Fat, Class F
Dam of
Cathedral Belle 112502, A. R.
11029.4 lbs. Milk, 545.6 lbs. Fat, Class G
13699.7 lbs. Milk, 678.1 lbs. Fat, Class C

IMP. BILLAXY 22259, A. R.
2 A. R. Daughters
May of Green Acres 68563, A. R.
14958.7 lbs. Milk, 644.8 lbs. Fat, Class AA
By Imp. Billy's France of the Isle 21183, A. R.
25 A. R. Daughters 7 A. R. Sons
Imp. Viola of the Isle 35247, A. R.
16510.9 lbs. Milk, 717.8 lbs. Fat, Class A

BELLE OF GLENVILLE 54142
By Prince of Elkview 22695, A. R.
3 A. R. Daughters one of 815.6 lbs. Fat, Class AA

CRAMOND VULCAN 54458, A. R.
Sire of
Edgemere Dora 122420, A. R.
11995.9 lbs. Milk, 609.4 lbs. Fat, Class G
Edgemere Lady Rose 158679 A. R.
11699.2 lbs. Milk, 558.1 lbs. Fat, Class G
Edgemere Daisy 122423, A. R.
9523.2 lbs. Milk, 506.1 lbs. Fat, Class G
Edgemere Florence 122421, A. R.
8546.0 lbs. Milk, 433.12 lbs. Fat, Class G
Cramond Vulcan 54458 is double grandson of Imp. King of the May 9001, A. R.
33 A. R. Daughters 27 A. R. Sons

LANGWATER WARRIOR 26509, A. R.
Sold for $15,000
32 A. R. Daughters 31 A. R. Sons
Langwater Heritage 77997, A. R.
18596.3 lbs. Milk, 876.8 lbs. Fat, Class A
Langwater Queen of the East 70304, A. R.
16980.4 lbs. Milk, 831.0 lbs. Fat, Class A
Sold for $11,000

DAM

EDGEMERE CAROLINE 148061
4 other half sisters now on test.

LANGWATER SPRINGTIME 37854, A. R.
12243.3 lbs. Milk, 576.19 lbs. Fat, Class A
Sold for $2000. 2 A. R. Sons 1 A. R. Daughter

FLORHAM LADDIE 20431, A. R.
Sold for $5000. Full brother to
Ne Plus Ultra 4th 29328, A. R.
Florham Laddie 20431 is sire of 51 A. R. Daughters 13 A. R. Sons

CAROLINE OF MAPLE GLEN 88655, A. R.
11570.8 lbs. Milk, 530.96 lbs. Fat, Class G
Full sister to Maple Glen Ashrose 71773, A. R
7241.7 lbs. Milk, 331.13 lbs. Fat, Class G

LENA OF BROAD RIDGE 40510
2 A. R. Daughters
Maple Glen Ashrose 71773, A. R.
7241.7 lbs. Milk, 331.13 lbs. Fat, Class G

BREEDER AND OWNER—LEVI A. MARTIN

ACCREDITED HERD 118537

BONNIE DOON FARM -:- ONEIDA, NEW YORK

THE WESTCHESTER AND LONG ISLAND BREEDERS

extend an invitation to communicate with them regarding the securing of bulls and foundation stock.

Consider the records shown in the Journals of August 1 and August 15 and see for yourself what their cows are doing at the pail.

As to the breeding, the herds are well known and it is easy to secure further information by writing direct to the address given on the opposite page.

The Herds of Westchester and Long Island Invite Your Inspection

1. ELIZABETH DOUGLAS, Owner
THOMAS JACKSON, Agent
SPRING FARM
TILLY FOSTER, N. Y.
Tel: Brewster 132–F–11

2. JOHN W. GERMAN, Owner
REDVALE FARM
P. O. REDDING, CONN.
Tel: Redding 71

4. WM. FAHNESTOCK, Owner
L. F. BANCROFT, Supt.
GIRDLE RIDGE FARM
KATONAH, N. Y.
Tel: Katonah 105

6. MOSES TAYLOR, Owner
WM. BARCLAY, Manager
ANNANDALE FARM
MT. KISCO, N. Y.
Tel: Mt. Kisco 674

7. J. H. HAMMOND, Owner
JOHN MCLENNAN, Supt.
DELLWOOD FARM
MT. KISCO, N. Y.
Tel: Mt. Kisco 20–F–15

8. V. EVERIT MACY, Owner
HARRY STENTIFORD, Herdsman
CHILMARK ESTATE
OSSINING, N. Y.
Tel: Ossining 1083

10. F. M. WARBURG, Owner
W. B. JONES, Supt.
WOODLANDS FARM
WHITE PLAINS, N. Y.
Tel: White Plains, 711

11. E. F. PRICE, Owner
PORT CHESTER, N. Y.
KNOLLWOOD FARM
Tel: Port Chester 50–W

12. W. de L. BURGESS, Herdsman
WARD ACRES, INC.
Quaker Ridge Road
NEW ROCHELLE, N. Y.
Tel: New Rochelle 7894W

14. C. H. MACKAY, Owner
C. H. HECHLER, Supt.
HARBOR HILL FARM
ROSLYN, L. I., N. Y.
Tel: Office Roslyn 160 or Res. Roslyn 39

15. MRS. ROBERT BACON, Owner
ELEANOR E. MILLER, Supt.
OLDACRES
WESTBURY, L. I., N. Y
Tel: Westbury, 239

16. J. P. MORGAN, Owner
JAMES KELLY, Manager
DOSORIS
GLEN COVE, L. I., N. Y.
Tel: Glen Cove 512

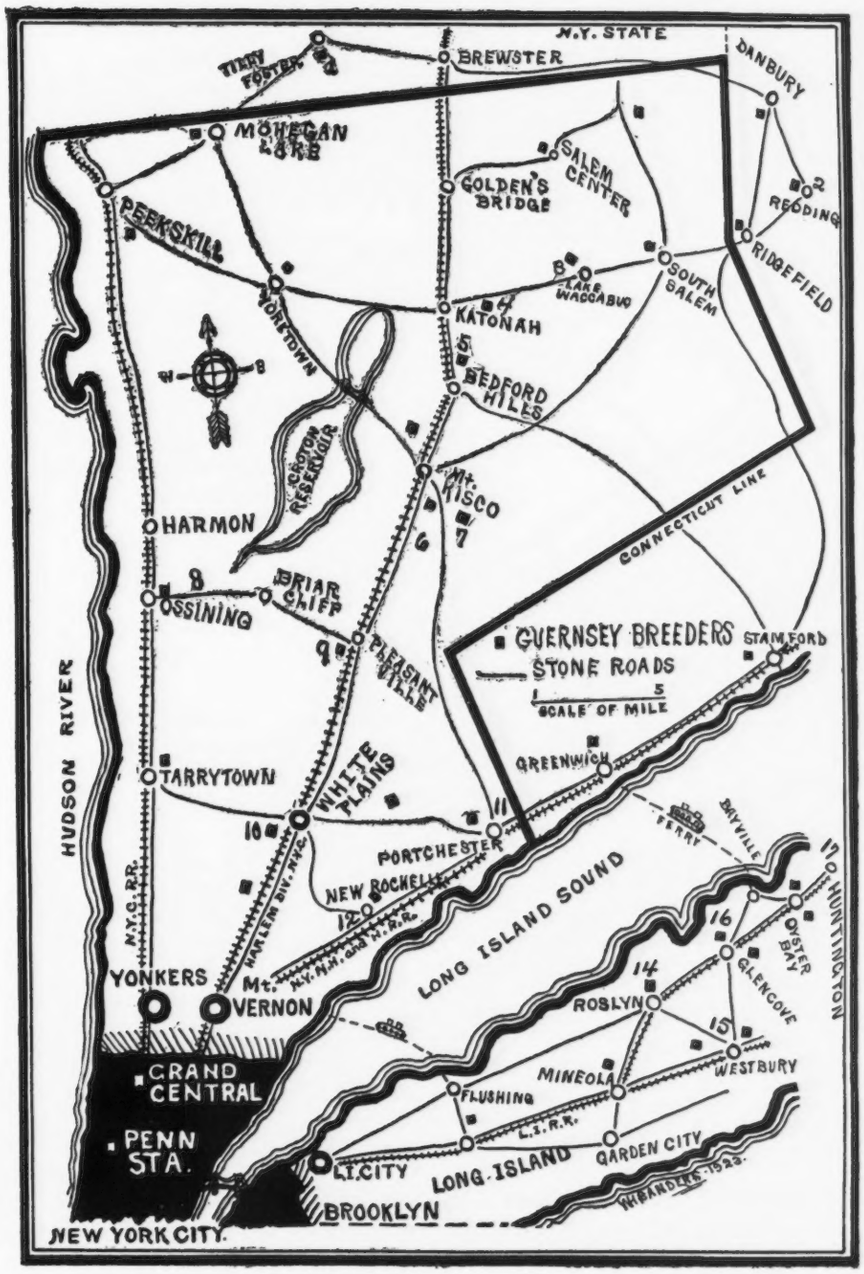

TERRITORY OF WESTCHESTER - LONG ISLAND BREEDERS

BONNIE BRAE GUERNSEYS

ACCREDITED HERD 119020

Sire:

Itchen Daisy's May King of Langwater 17349, A. R.

Sold for $20,000. He has two daughters with over 800 lbs. fat, 3 with over 700 lbs. fat and 11 daughters with over 600 lbs. fat.

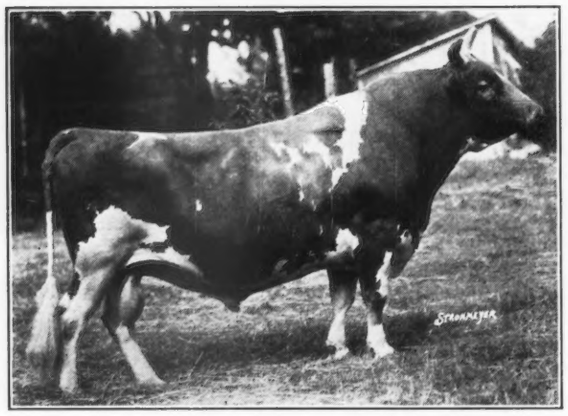

Dam:

Imp. Queen Rose of Pine Grove 47176, A. R.

803.01 lbs. fat, Class A
789.63 lbs. fat, Class A
635.5 lbs. fat, Class C
Dam of Convent's Ultra Queen Rose 127433, A. R.
724.2 lbs. fat, Class G
915.2 lbs. fat, Class D

ITCHEN KING 49803, A. R.

TYPE - QUALITY - PRODUCTION

Itchen King 49803 has two daughters with 800 lbs. fat, one with 783 lbs. fat and 18640.5 lbs. milk, class G. His first tested daughters have averaged 640 lbs. fat. He also sired a First Prize and Junior Champion at the New York State Fair this year.

Sire:

Itchen King 49803

Sold for $10,000.00 at nine years of age. Second Prize Bull at the Ohio State Fair, 1921 and 1923.

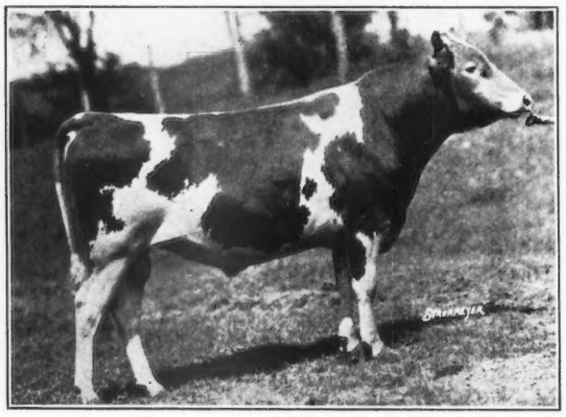

Dam:

Warrior's Daybreak of Suburban Farm 110529, A. R.

621.9 lbs. fat, Class E
771.7 lbs. fat, Class A
A granddaughter of Langwater Warrior 26509. Second Prize, A. R. Cow New York Fair.

KING'S ADVOCATOR 126310

Junior Champion Bull at New York State Fair, 1927

We have for sale Sons of Itchen King 49803 and a full brother to "Advocator"

BONNIE BRAE FARM

CLINTON, N. Y.

JOHN E. McLOUGHLIN
Owner

R. A. LAMBERT
Supt.

CAYUGA COUNTY

NEW YORK

The Largest Guernsey County in the East

GLENDORA FARM GLENN F. BRIGGS AUBURN, N. Y.

HERD SIRES:

WARRIOR'S PETERKIN OF GLENDORA 85277
Sire: Langwater Volunteer 60389
Dam: Peterkin's and Georgianna's Mollie S. 106656
13054.7 lbs. milk, 732.13 lbs. fat in G

LADDIE OF GLENDORA 100699
Sire: Maple Glen Rising Sun 62187
Dam: Peterkin's and Georgianna's Mollie S. 106656
13054.7 lbs. milk, 732.13 lbs. fat in G.

For Sale — A 16 months old bull:

WARRIOR'S PRINCE OF GLENDORA 126848
Dam: Upland's May Rose 70874, A. R.
13739.5 lbs. milk, 762.5 lbs. fat in A

We sold this year 5 of his half brothers; this is the only bull we have left at serviceable age.

Messrs. H. C. Crocker and Son and O. W. Post, both of Cayuga County, are using full brothers of this bull in their herd.

AUBURNDALE FARM
H. A. Sherman
AUBURN, N. Y.

BELLMATH FARM
H. C. Crocker & Son
SENNETT, N. Y.

BROADLAWN STOCK FARM
F. P. Gildersleeve & Son
UNION SPRINGS, N. Y.

CALDWELL PLACE
John R. Rich
MARION, N. Y.

CAROL-ED FARM
S. S. Wells
CATO, N. Y.

CLOVER HILL FARM
Floyd Southard & Sons
IRA, N. Y.

EDGEMERE FARM
W. P. Parker
MORAVIA, N. Y.

FAR VIEW FARM
W. W. Minard & Son
KING FERRY, N. Y.

GLENDORA FARM
Glenn F. Briggs
AUBURN, N. Y.

GREYSTONE FARM
L. S. Riford
AUBURN, N. Y.

CHARLES HORNBURG
IRA, N. Y.

MAPLEWOOD FARM
Fred Westover
AUBURN, N. Y.

MEADOW SPRINGS FARM
F. Howard Slayton
Location: Conquest, N. Y.
Address: PORT BYRON, N. Y.

MEAKER FARMS, INC.
Ernest Petersen, Supt.
AUBURN, N. Y.

S. W. MORGAN
POPLAR RIDGE, N. Y.

OVERLOOK FARM
E. H. Bennett & Son
VENICE CENTER, N. Y.

J. P. O'HARA
Location: Owasco Lake Station, N.Y.
Address: MORAVIA, N. Y.

OWASCO LAKE STOCK FARM
Otto W. Post
Location: Owasco Lake Station, N.Y.
Address: ENSENORE, N. Y.

SUNNY SIDE STOCK FARM
W. A. Alexander & Son
UNION SPRINGS, N. Y.

CAYUGA COUNTY GUERNSEY CLUB

RAY H. ALEXANDER, *Secretary*
Union Springs - New York

TUSCARORA FARMS

GOVERNOR'S Beauty of Woodlands 5250 F. S. in her third great test has exceeded all previous Island of Guernsey records by thirty pounds of fat. Her three records made in a period of three years and eight months are:

14019.50 lbs. milk;			689.63 lbs. fat		
14988.25	"	"	798.56	"	"
16407.75	"	"	930.81	"	"

The three records average
15195.50 lbs. milk 806.33 lbs. fat

Our sire, Cherry's Valentine's Governor 81084 is her maternal brother.

Her mother Imp. Governette des Ruettes 115862 is a valued member of our herd.

Bull Calves by Cherry's Valentine's Governor and good A. R. Cows Priced Reasonably

JOHN W. HOLLIS **125 Main Street** **HORNELL, N. Y.**

Imp. Moss Rose Butterfat 114362

Sire: Imp. Primrose Butterfat 104967

Dam: Moss Rose of the Barras 5219 P. S.

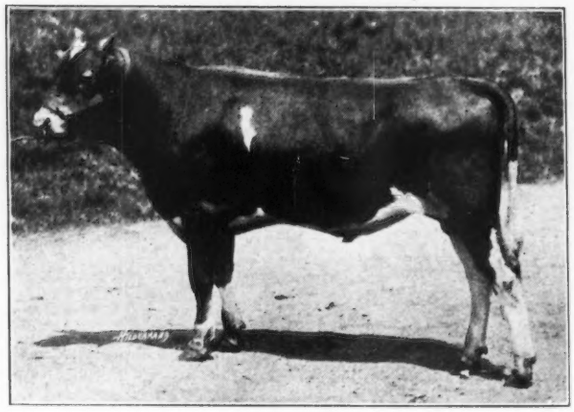

This promising young bull has been bought as a Junior Herd Sire, and we hope for good results.

We have some bulls for sale, from 2 years to 2 months, out of A. R. dams at reasonable prices.

For particulars apply to Thomas Johnson.

ELIZABETH DOUGLAS
Owner

SPRING FARM

Tilly Foster :: New York

THOMAS JOHNSON
Agent

Terryberry Guernseys

The GLEN SPRINGS WATKINS GLEN N. Y.

On Seneca Lake

This Herd of Forty Matrons was established to furnish the Glen Springs with Guernsey milk and cream from healthy cows under perfect sanitary conditions. The herd carries in rich volume the blood of

NE PLUS ULTRA
LANGWATER WARRIOR
ITCHEN DAISY'S MAY KING OF LANGWATER
LANGWATER PENCOYD
PENCOYD'S GOLDEN SECRET

We invite inspection and offer from the annual increase choice animals for sale.

ACCREDITED HERD NO. 69139

WE GUARANTEE EVERY SALE

Terryberry Farm :: Watkins, N. Y.

THE GLEN SPRINGS CORP. [Wm. E. Leffingwell, *Pres.*] Owners
THOS. P. WALSH, *Manager*

Masher's Sequel

LANGWATER DEMONSTRATOR

May Rose **Glenwood**

Imp. Masher's Sequel 11462, A. R. sired Geoffrey of Grassland 14661, A. R. Geoffrey sired Dola of Hill Stead 41864, Great Producing Dam of four daughters tested at Hill Stead, averaging over 650 lbs. fat and many other great cows including Amnesty of Hill Stead 56929, 13507.5 lbs. milk, 683.7 lbs. fat, still in the herd.

Glenwood Boy of Haddon 4605, A. R., sired Jedetta of Pinehurst 17434, A. R. Jedetta's Mar of Iowa 22137 sired Wood Ford's Teddy R. 30774, sire of eleven tested daughters at Hill Stead, averaging 13041 lbs. milk and 654.6 lbs. fat.

Langwater Demonstrator 16451, A. R., sired Demonstrator of Hill Stead 24952, A. R. He sired Anesthesia of Hill Stead 62763, dam of Anesthesia Faith of Hill Stead 114354, World Champion Production Guernsey Cow and Amelia of Hill Stead 75122, A. R., dam of Amelia's Faith of Hill Stead 114355, A. R., 12678.6 lbs. milk and 689.35 lbs. fat in class E.

HILL STEAD FARM
Farmington, Conn.

GRASSLAND FARMS - Taconic, Conn.

ROBERT & HERBERT SCOVILLE, Owners

The herd now numbers eighty-two females including daughters of the following sires,

3 daughters of Jethro Bass 11366 (32 A. R. daughters)

30 daughters of Imp. Honoria's Sequel II. 40668 (37 A. R. daughters) also sire of the popular bull, Sequel's Slogan 3895 P. S.

19 daughters of Imp. Valentine's Honorable Sequel 51895, 5 of his 7 daughters to freshen at Grassland have milked above 40 lbs. a day in class G on twice a day milking.

6 daughters of Grassland Polly's Valentine 98473—the Junior Sire by Imp. Valentine's Honorable Sequel 51895 and from Grassland Polly 121397, a daughter of Imp. Honoria's Sequel II. 40668.

We test in the Farmer's Division. Remember that a typical 400 lb. triple letter record is comparable to a typical 600 lb. single letter record.

Sincerely,

E. E. Woodward

Beardsley Farms Dispersal Sale

Wednesday, October 12, 1927

FAIR GROUNDS - - WOOSTER, OHIO

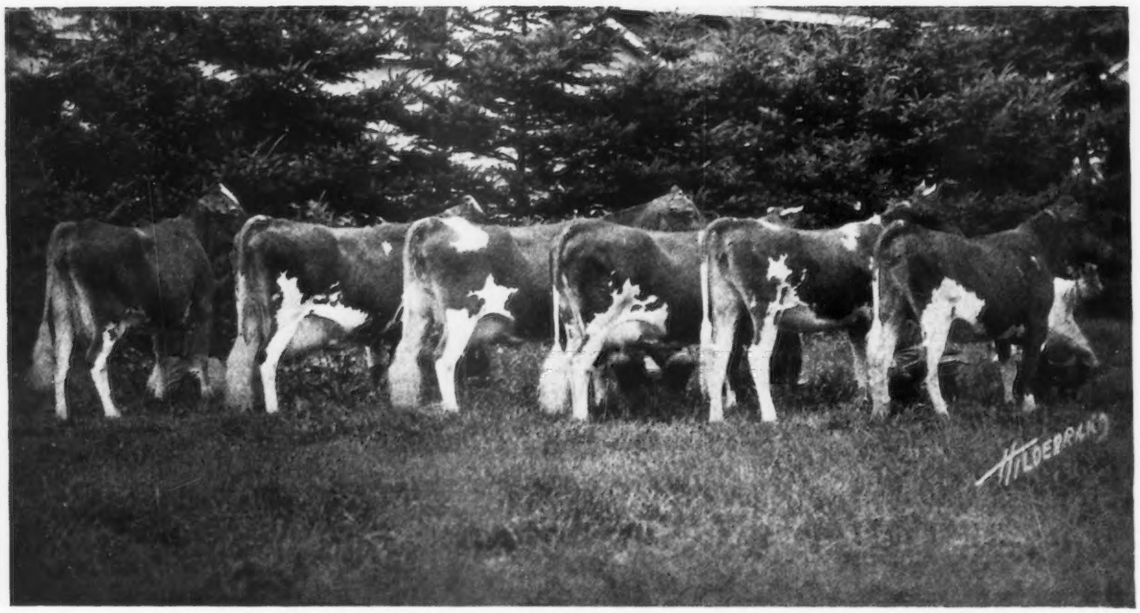

MEMBERS OF THE "PAULINE FAMILY"

THE BARKREST HERD of M. J. BARKER, JR. has in it one of the best and most widely known families of the Guernsey breed. Mr. Barker secured the nucleus of the family at Cedar Hill Farm, Gates Mills, where it first came into prominence. The exceptional type and production and additional number of the family as developed at Beardsley Farm make it the most desirable lot of cattle thrown on the market in Ohio. Animals from this herd will interest the most discriminating breeders of America.

THE A. R. COWS

Pauline of Shady Lawn Guernsey Farm 96386, 18218.6 lbs. milk, 912.3 lbs. fat, Class A
Beauty of Shady Lawn Guernsey Farm 108160, 12421.2 lbs. milk, 699.3 lbs. fat, Class A
Bleu-Bell of Drury Lane Farm 99927, 16951.9 lbs. milk, 785.9 lbs. fat, Class D
Irene of Shady Lawn Guernsey Farm 130242, 12369.8 lbs. milk, 646.7 lbs. fat, Class C
Nell Gwynne of Drury Lane Farm 98496, 13023.0 lbs. milk, 592.7 lbs. fat, Class D
Noble's Mole's Yellow Daisy 122177, 10851.8 lbs. milk, 579.4 lbs. fat, Class D
Unofficial retest: 122781.1 lbs. milk, 633.5 lbs. fat, Class BB
Barkrest Freda 151277, 10673.5 lbs. milk, 532.1 lbs. fat, Class G
Babe of Shady Lawn Guernsey Farm 116394, 12816.4 lbs. milk, 695.2 lbs. fat, Class A
Nellie's May Day 149494, 8098.4 lbs. milk, 448.6 lbs. fat, Class DDD

Catalog only upon request

WALTER F. ANDREWS, Auctioneer

Ohio Guernsey Breeders' Association - Sales Managers - Wooster, Ohio

Beardsley Farms Dispersal Sale

A Breeding Herd Consisting of 31 Animals

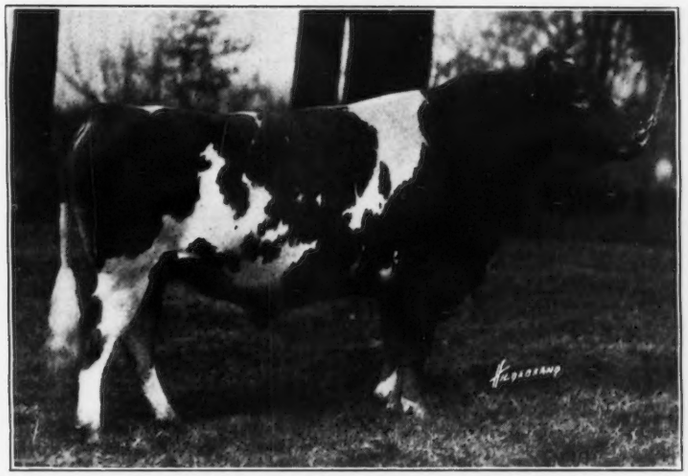

DAIRY MAID'S WARRIOR OF SHUTTLEWICK 79937

Sire: Warrior of Destiny 60692, A. R.
Shuttlewick Mirth 129736, 13633.6 lbs. milk, 706.1 lbs. fat, Class G
Shuttlewick Sultana 137350, 15142.7 lbs. milk, 704.5 lbs. fat, Class DD
Dam: Dairy Maid Queen of Spring Hill 74067, A. R.
18180.7 lbs. milk, 1011.18 lbs. fat, Class A

"Warrior's" first daughter in milk (a beautiful thing with a square, level udder and on test), some outstanding yearling heifers out of such cows as Beauty of Shady Lawn Guernsey Farm 108160, Bleu-Bell of Drury Lane Farm 99927, and Irene of Shady Lawn Guernsey Farm 130242 (see records opposite page), an 8 months' old son together with baby calves of both sex make a most attractive part of the offering.

PAULINE OF SHADY LAWN GUERNSEY FARM 96386

12628.5 lbs. milk, 677.53 lbs. fat, Class DD
16914.2 lbs. milk, 854.5 lbs. fat, Class A
18218.6 lbs. milk, 912.3 lbs. fat, Class A

This wonderful cow is now on retest and traveling at the rate which should make her a World's Record animal for four records. The family of which she is a member includes full sisters, daughters and granddaughters, all are to be sold.

Sale at Wooster, Wednesday, October 12, 1927

Located on the 3-C and Lincoln Highways, also Main Line Penn. R. R.
Attend the Sale on the Way to the National

Beausite Farm Guernseys

Imp. Iris of Rose Farm 182668, A. R.

An excellent individual

10024.0 lbs. milk, 524.0 lbs. fat, Class F (Island Record)
13055.8 lbs. milk, 672.5 lbs. fat, Class A
15418.1 lbs. milk, 761.3 lbs. fat, Class A (Just completed)

Sire: Lord Kitchener of Rose Farm 212 P. S. ALD
Dam: Betty II. 1843 P. S. ALD
A. R. 10073.0 lbs. milk, 517.0 lbs. fat, Class FF

In less than 30 months "Iris" has dropped 3 offspring and produced in Advanced Register Test 2 records totaling 28473.9 lbs. milk, and 1433.8 lbs. fat in class A. Such cows as this are to be the foundation of the herd at Beausite.

Health ***Type*** ***Production***

BEAUSITE FARM

George E. Learnard,
Owner

North Street

Albert C. Rousseau,
Herdsman

Greenwich, Conn.

By Blood Test ***Abortion Free*** ***Federal Supervision***

Guernsey Auction!

Verndale Guernsey Farm

Burlington, North Dakota

WILL SELL

Entire Herd Registered Guernseys

and all Farm Equipment

Thursday, Oct. 20

30 - Head Registered Guernseys - 30

Carrying Glenwood Blood

This sale will offer Cuernsey lovers of the Great Northwest on opportunity to meet, get acquainted and get some good stock.

For detail information address either

O. K. Spires,
R. F. D. 2,
Burlington, N. Dak.

Oliver S. Johnson, Auctioneer
Tipton, Iowa.

BROADWATER GUERNSEYS

Langwater Peter Pan 116859

The great popularity of "Langwater" blood is conclusive evidence of its prepotency for outstanding type and heavy production. Our unlimited faith in this breeding is the reason we selected "Peter Pan" to head the Broadwater herd. He is an exceptional individual, and clearly reflects the attributes which have made the "Langwater" name famous.

Langwater Peter Pan 116859 has a beautiful back line, a good tail setting and excellent body qualities, with the inimitable style and finish so characteristic of "Langwater May Roses."

The fact that he carries 31.25% of the blood of King of the May 9001 and that eleven of his fifteen nearest dams average 686.38 pounds of butter fat, indicates how intensely he is bred for heavy production.

The Broadwater herd is accredited for Tuberculosis and Contagious Abortion. If interested in good Guernseys, you are invited to visit our herd. Address R. F. D. No. 3, Phoenixville, Pa.

Frank B. Foster, Owner **Albert G. Rivers, Manager**

SYCAMORE FARMS

MOUGHON FARM

Consigns to

Louis Merryman's 17th Semi-Annual Sale

Oct. 6, 1927 **Timonium, Md.**

The great producing and reproducing cow

Mandy Ann of Pine Ridge 100192
15174.6 lbs. milk, 651.63 lbs. fat, Class AA.

Former Maryland State Champion

Riverdale **Maryland**

GREEN MEADOW FARM

New Home of

Border Raiders of Waddington

Green Meadow Farm, having purchased the cream of the Waddington herd in the fall of 1926, offers to breeders one of the last opportunities to buy bulls of that breeding.

We have on hand several well bred young bulls out of high producing daughters of Imp. Border Raider 22243, A. R.

WILLIAMSTOWN, MASS.

Michigan Guernsey Breeders' Association

Second Semi-Annual
Consignment Sale

EAST LANSING, MICHIGAN

October 6, 1927

Michigan State College Livestock Pavilion

Commencing promptly at 12.30 (E. S. T.)

THIS OFFERING is a selective draft of 40 females and 5 males from Michigan's leading herds. The female offering consists of 12 fresh and springing cows, 16 heifers bred for fall freshening and 12 heifer calves. Many of these females have the breeding and individuality to make them desirable additions to most breeding establishments. The 5 males are from profitably producing dams.

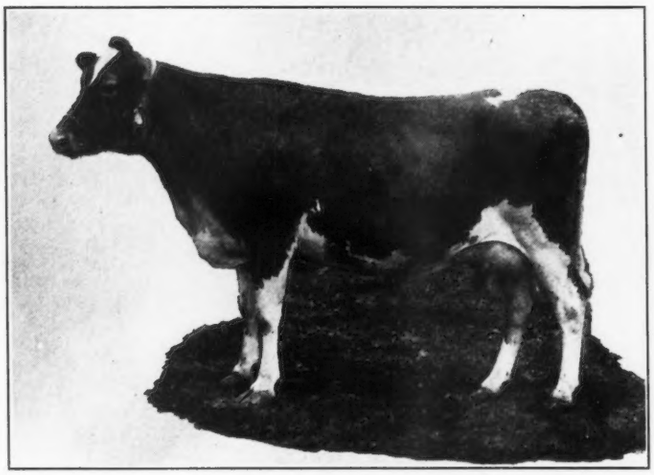

GILMORE'S DIAMOND DEW 157648

15758.7 lbs. Milk, 777.0 lbs. Fat, Class F (Unofficial) Class Leader 5th place. Purchased as a bred heifer by George E. Dean, Albion, Michigan, in one of our previous sales.

Walter F. Andrews, Beech City, Ohio - - - - Auctioneer

W. D. Burrington, Field Secretary, Box 1018, East Lansing, Mich. - Sale Manager

SERGEANT'S GOVERNOR OF MOUNTROSE 91577
Grand Champion at Ohio State Fair 1926
A grandson of Ladysmith's Cherub 30760, A. R.

SOLD

One bull calf from the above sire, one bull of breeding age and one show cow

FOR SALE

A grandson of the State Grand Champion and high record cow, Katherine's Trixie 100396, A. R. (21071.4 lbs. milk, 839.4 lbs. fat). This bull is ready for service. His dam is an A. R. sister to the First Prize four year old cow of the 1926 National Dairy Show.

Another Bull Calf, 8 months old, $185.00

Firestone Farms

Akron, Ohio Columbiana, Ohio

Whitcomb Farms

Offer You

A Few Desirable Females at Reasonable Prices

H. H. Whitcomb - Littleton, Mass.

RED ECHO FARM

ACCREDITED AND ALL NEGATIVE

Our bulls are all sold. We offer reservations of bull calves by Langwater Primate 107127. We also offer a very few select females.

Charles D. Macdonald

Topsham Vermont

BEECHWOOD ZERO KING 101528

SIRE:
LANGWATER
EASTERN KING
63072, A. R.

DAM:
LANGWATER
ELEGANCE
68788, A. R.
16033.5 lbs. milk. 745.8 lbs. fat.

Beechwood Zero King 101528, is the sire of a most promising lot of calves and is now being mated to the best cows in the Chicona Farm Herd of 150 females and the Cascade Farm Herd of 30 females. Both herds are accredited, many A. R. Records have been made and the cattle represent years of careful breeding.

CHICONA FARM
A. L. GILE
CHINOOK, WASH.

OWNED BY

CASCADE FARM
J. T. RICHY
BORING, OREGON

Phillips Farm Guernseys

"Lest We Forget"

Langwater Primate 107127

Langwater Steadfast 31672, sold for $25,000, has 20 A. R. daughters
Langwater Royal Master 23663, 21 A. R. daughters
Imp. King of the May 9001, A. R.
Imp. Royal Rose of Easton 15483
Langwater Dairymaid 26377, sold for $6,150, 1st, National Show
Jethro Bass 11366, 32 A. R. daughters
Imp. Itchen Daisy 3d 15630
Primrose of Langwater 104538, 12976.2 M, 612.39 Fat, Class E
Langwater Valiant 51868, 7 A. R. daughters
Langwater Warrior 26509, 33 A. R. daughter
Langwater Generous 41958, 3 A. R. daughters
Minnie Marigold 60146, 2 A. R. daughters
Langwater Holliston 28055, 23 A. R. daughters
Minnie Sterling 48732, one 661 lb. daughter

His calves are rather unusually good

Accredited and Negative

T. Redfield Phillips - Montpelier, Vermont

RANDOT FARMS

(Formerly Cox Farms)
METHUEN, MASS.

Had a druggist for a client once who said he could sell **WATER** at $1.00 a bottle if it was well advertised to cure some bodily ill, i. e. if there was enough **"BULL"** in the ad.

But when it comes to selling a Bull, it's different.

You've got to throw the "Cow"—at least, that's what we think.

Haven't you noticed how sickly some pedigrees are down in the South East corner? The "red ink" often reads, "a great cow, never tested, but etc. etc." You've all seen them.

DON'T FORGET THOSE SPARTAN MOTHERS!

LOUIS S. COX, *Owner*
C. H. WHIDDEN, *Supt.*

P. S. We have one son for sale, out of a 700 lb. MOTHER

Rock Spring Farm *Introduces*

Ann Hill of Rock Spring 172375

Now on test in Class F and in 114 days has made 5524.2 lbs. milk, 245.63 lbs. fat, milking as high as 56.6 lbs. in a day and the highest amount of fat for any 31 days, was 82 lbs.

***Our Senior Herd Sire*—MAPLE GLEN ROSE LADDIE 54332, A. R.**

His first six tested daughters averaged 12537.2 lbs. milk, 624.4 lbs. fat **at average age of 2 years 6 months—over 50% of records made in GG and G.** This bull is also the **sixth in a direct line on the male side that has sired one or more 800 lb. daughters.**

We have some of his progeny for sale—Where can you do better than add some to your herd for remarkable production?

Herd Federally Accredited **All Animals Sold Negative to Blood Test for Abortion**

WM. A. HILL
Owner

ROCK SPRING FARM

N. O. TERPENING
Manager

Crystal Spring Farm - Worcester, Mass.

CONSIGNS TO

Louis Merryman's Semi Annual Fall Sale - October 6 and 7, 1927
Timonium, Maryland

A pedigree could not be written containing greater lines of producing blood combined with faultless conformation of ancestors.

SIRE
LANGWATER SHEIK 77112, A. R.
Sire of
Langwater Titania 154222
11194.3 lbs. milk, 530.1 lbs. fat, Class G
Langwater Pride of Calais 164160 now on test in Class F and in 255 days has made 9000.1 lbs. milk, 443.32 lbs. fat.
Langwater Ul ka 168038
1st pri e heif r, Brockton Fair, 1925
Five of his sons have sold for an average of $2025.

DAM
BEECHWOOD LADY NANCY 154931
Dam of
Langwater Lady Nancy 195135, 2nd prize heifer calf, Brockton Fair, 1926

Langwater Woodman

BORN DECEMBER 17, 1926

LANGWATER AFRICANDER 57121, A. R.
Sold for $8600.
Sire of
18 A. R. daughters including Olive of White Farms 13480', 716.3 lbs. fat, Class G.
Green Meadow Glorious 118308, 653.1 lbs. fat, Class G.

LANGWATER LAUGHTER 93086, A. R.
Sold for $6000.
11450.1 lbs. milk, 665.24 lbs. fat, Class F.
Full sister to Shuttlewick Levity 101850, 804.4 lbs. fat,
Class G. Sold for $25,000.

LANGWATER EASTERN KING 63072, A. R.
Sold for $35,000
Sire of
Lady Beatrice of Beechwood 149018, 609.7 lbs. fat, Class G.
Full brother to
Langwater Queen of the East 71304, 831.0lbs. fat, Class A. Sold for $11,000.

LANGWATER WOODBINE 89274, A. R.
10493.1 lbs. milk, 549.2 lbs. fat, Class D.
Dam of 1 A. R. daughter.

LANGWATER STEADFAST 31672, A. R.
Sold for $25,000
Sire of
17 A. R. daughters including Shuttlewick Levity 101850 sold for $25,500.

LANGWATER QUEEN OF THE EAST 70304, A.R.
646.8 lbs. fat, Class G. 831.01 lbs. fat, Class A.
Sold for $11,000

LANGWATER STEADFAST 31672, A. R.

LANGWATER LEVITY 70293, A. R.
12785.9 lbs. milk, 662.2 lbs. fat, Class EE. Sold for $15,000

LANGWATER WARRIOR 26509, A. R.
Sold for $15,000
Sire of
Lone Pine Charity 72846, 17099.5 lbs. milk, 831.6 lbs. fat, Class A.

LANGWATER CLEOPATRA 47043, A. R.
11488.8 lbs. milk, 614.2 lbs. fat, Class G.
15364.7 lbs. milk, 792.5 lbs. fat, Class B. Sold for $19,500.

IMP. ITCHEN MAY KING 25174, A. R.
1st prize Sr. and Grand Champion Panama Pacific Exposition, 1915
Sire of 21 A. R. daughters

IMP. ITCHEN WOOD SORREL 45007, A. R.
118086.0 lbs. milk, 556.3 lbs. fat
Grand Champion Panama Pacific Exposition, 1915.

Imported County Flower of Langwater 149216

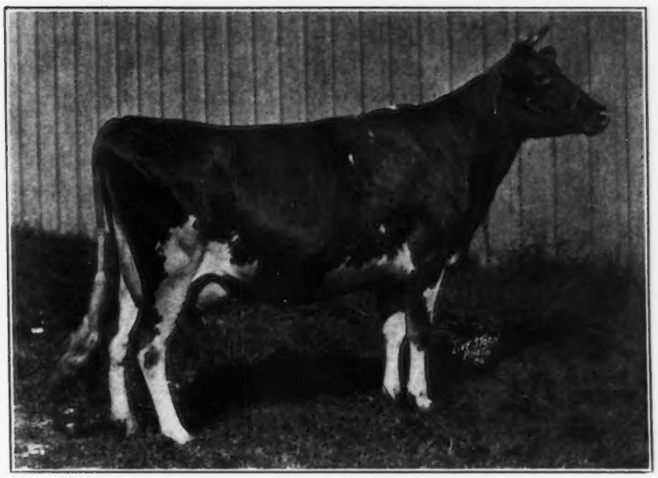

Grand Champion Brockton Fair, 1926
(only place shown in 1926)
Grand Champion Illinois State Fair, 1927
Grand Champion Wisconsin State Fair, 1927
Grand Champion Indiana State Fair, 1927

HERD WINNINGS:

WISCONSIN - ILLINOIS - INDIANA

All Grand Championships,
All Senior Championships,
All Junior Championships,
34 First Prizes,
13 Second Prizes.

Every one interested in Guernseys should see the Fern-Dell herd at the National Dairy Show.

See the results of Fern-Dell's constructive breeding program for better Guernseys.
See the new type that Fern-Dell is establishing.

Look to the future — Breed the right type.

WRITE FOR BULL SALES LIST

Larsen's Fern-Dell Farms

A. W. FOX, Manager REFERENCES { R. G. Dun & Co. / The Bradstreet Co. } **GREEN BAY, WIS.**

MEREDITH FARM

Topsfield, Mass.

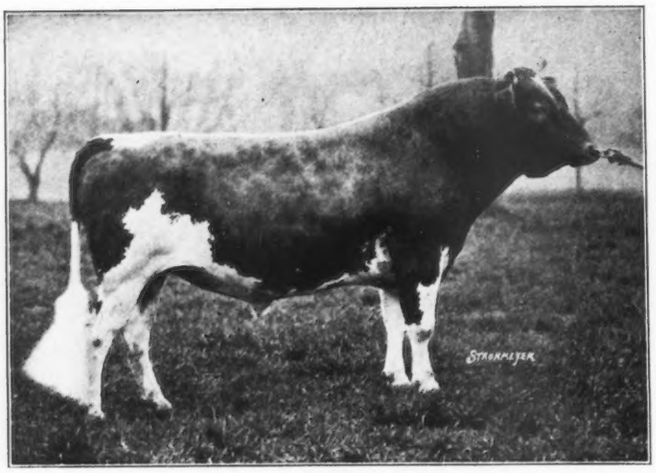

FLORHAM PREMIER 109643, is a grandson of Langwater Steadfast 31672 and Langwater Cavalier 21012. His dam is one of the finest examples of a Guernsey Cow we have ever seen. We are using him on the daughters of Atamannsit Leader 85020 and his calves are everything that we hoped for.

We have one son of "Premier" born April 6, 1927, out of Meredith Asteria 226202, a heifer now on test in Class G making 50 lbs. of butter fat a month. We also have for sale two sons of Atamannsit Leader 85020, one 14 months old out of a cow with 649 lbs. of butter fat in Class G. One, 12 months old ou of at double granddaughter of Langwater Holliston 28055, A. R.

We also will sell two or three females.

FLORHAM PREMIER 109643

OUR JUNIOR HERD SIRE

Sire: Langwater Star Gazer 60164
Dam: Falstaff's Wyoming of Upland Farms 68406
16125.2 lbs. milk, 745.6 lbs. fat, Class AA

Accredited *Blood Tested* E. WIGGLESWORTH, *Owner* W. G. HAY, *Supt.*

GUERNSEYS

PUBLIC AUCTION

THURSDAY, OCTOBER 27, 1927

10:30 A. M.

30 REGISTERED GUERNSEYS 30

Accredited Herd for Five Years

30 Pure Bred Chester White Sows and Pigs 30

Farm located 7 miles southwest of Wellsburg, 4 miles northwest of West Liberty, 10 miles northeast of Wheeling on the Short Creek, Windy Hill Ridge, all good roads. 30 minute drive from Waddington Farms.

(Terms) Cash, or 10% down and balance with bankable notes. On sales over $20.00

Lawrence Milliken
Wellsburg, W. Va.

Col. F. W. Andrews
New Philadelphia, Ohio.
AUCTIONEER

Waukesha County Guernseys FOR SALE

We have any age you want, in either grades or pure breds. 250 herds from which to select.

Some of our breeders have been breeding Guernseys for 30 years. Our grades have the appearance of good pure breds.

Choice registered males out of A. R. dams, of serviceable age or younger, always available.

Registered heifer calves for Club work or yearlings and good young producing cows some with records and others capable of producing large records, can be selected at satisfactory prices.

Good high grade females—cows, heifers, or heifer calves—for sale in car lots at prices that will please.

If interested, write or telegraph.

Trains met by appointment. Free auto service to purchasers.

We aim to give satisfaction

Waukesha County Guernsey Breeders' Association

The oldest Breeders' Association in America

F. E. FOX, Secretary WAUKESHA, WISCONSIN

Would You Take 20% Interest ? ?

Twenty per cent. interest is just what hundreds of Guernsey breeders could make on an investment of fifty dollars.

Here's How :

If you register ten pure bred Guernsey calves per year, the cost is (at three dollars per head for non-members) **$30.00**

If you register ten pure bred Guernsey calves per year, the cost is (at two dollars per head for American Guernsey Cattle Club Members) **$20.00**

If you register ten pure bred Guernsey calves per year, the annual saving in fees, (to members), is **$10.00**

The cost of life membership is **$50.00**

— OR —

If you register ten pure bred Guernsey calves per year, the interest returned on your membership investment is **20%**
Save a dollar on every calf by joining.

The American Guernsey Cattle Club

PETERBORO, N. H.

OAKS FARM GUERNSEYS

ANOTHER OF OUR HERD SIRES

IMP. BICKLEIGH NOBLE 3d 135932

Sire—Sequel's Slogan R. G. A. S. 3895 P. S.
Sire of 51 A. R. daughters, including Grand Champion National Dairy Show in 1926.

Dam—Imp. County Flower of Langwater 149216
A. R. record: 14166.8 lbs. milk, 662.5 lbs. fat, class A
Grand Champion cow at Brockton Fair in 1925

175 Registered Females 175

OUR ENTIRE HERD IS REGULARLY BLOOD TESTED AND FREE OF CONTAGIOUS ABORTION

(We raised and registered thirty-eight females last year)

Special Offering

We have over forty females due to freshen between now and January 1st, we can offer at least ten of these for a price that will make them a profitable investment. They are in calf to our herd sires and the calves they are carrying will be valuable.

Owner
C. W. BARRON

Address
WALTER S. KERR, *Manager*

Cohasset (20 Miles from Boston) ***Massachusetts***

Index *to* Advertisers

Aiyukpa Guernseys, Lyon Mt., N. Y. 426-427
American Guernsey Cattle Club, Peterboro, N. H. A-39
Andrews, Col. F. W., New Philadelphia, Ohio. A-38
Ard-Na-Clachan Farm, Shrewsbury, Mass. A-13
Atamannsit Farms, East Falmouth, Mass. Inside Back Cover
Audley Farm, Mendham, N. J. A-8
Avalon Farm, Macedonia, Ohio. A-13

Beardsley Farms, Garrettsville, Ohio. A-30-31
Beausite Farm, Greenwich, Conn. A-32
Bethany-Homestead Farm, Honesdale, Pa. A-11
Bishop, E. A., Peterboro, N. H. A-1
Bonnie Brae Farm, Clinton, N. Y. A-26
Bonnie Doon Farm, Oneida, N. Y. A-23
Box Advertisers: Box B. E. A. A-41
Box H. K. M. A-1
Brant Rancho, Owensmouth, Calif. Inside Front Cover
Breeders' Exchange A-1
Breeders' List A-1
Brookmead Farm, Devon, Pa. A-12

Caumsett Farm, Huntington, L. I., N. Y. A-5
Cayuga County G. B. A., Union Springs, N. Y. A-27
Chenwold Farm, Castleton-on-Hudson, N. Y. A-20
Chicona Farm, Chinook, Wash. A-35
Clapboard Hill Farms, New Canaan, Conn. A-15
Clapp, H. W., New Brunswick, N. J. A-1
Corn Products Refining Co., New York, N. Y. A-2
Coventry Farm, Princeton, N. J. A-18
Crawford Press, So. Weymouth, Mass. A-3
Crystal Spring Farm, Worcester, Mass. A-36

Dana Co., C. H., West Lebanon, N. H. A-3
De Laval Separator Co., New York, N. Y. A-6
Dunn, W. S., Schoharie, N. Y. A-2
Dunwalke Farm, Bedminster, N. J. A-42

Firestone Farms, Akron, Ohio. A-34
Florham Farm, Madison, N. J. 358

Gayhead Guernsey Farms, Coxsackie, N. Y. A-22
Gayoso Farm, Horn Lake, Miss. A-10
Gebhardt, E. A., Palmyra, Mo. A-1
Graham Scientific Breeding School, Kansas City, Mo. A-2
Grassland Farms, Taconic, Conn. A-29
Green Meadow Farm, Williamstown, Mass. A-33
Greycourt Farm, Methuen, Mass. 360
Greyholme Farm, West Warwick, R. I. A-9

Hallmark Guernseys, Princeton, N. J. A-15
Herrick-Merryman Sales Co., Sparks, Md. Outside Back Cover
High Hill Farm, New Bedford, Mass. A-7
Hill Stead Farm, Farmington, Conn. A-29
Hillswold Farm, Shrewsbury, Mass. A-13
Hilltop Farm, Suffield, Conn. A-8
Hindsdale Farm, Springfield Center, N. Y. A-20

Ithaca Sales & Pedigree Co., Ithaca, N. Y. A-16

Jersey Bulletin, The Indianapolis, Ind. A-1
Johnson, O. S., Tipton, Iowa. A-33

Laacke Co., R., Milwaukee, Wis. A-3
Langwater Farm, N. Easton, Mass. 355
Larsen's Fern-Dell Guernsey Farms, Green Bay, Wis. A-37
Lincolnwold Farm, Northboro, Mass. A-14
Linseed Meal, Milwaukee, Wis. A-3

Maple Lane Farm, Kingston, New York. A-20
Maple Shade Farm, Pomeroy, Pa. A-16
Meredith Farm, Topsfield, Mass. A-38
Mich. G. B. A., East Lansing, Mich. A-34
Milliken, L., Wellsburg, W. Va. A-38
Moyer, Inc., H. A., Syracuse, N. Y. A-3
Moughon Farm, Riverdale, Md. A-33
Munroholm Farm, Camillus, N. Y. A-20

N. Y. Guernsey Breeders' Ass'n, Syracuse, N. Y. A-19

Oaks Farm, Cohasset, Mass. A-40
Osceola Farms, Cranford, N. J. 356

Phillips Farm, Montpelier. Vt. A-35
Pollard, G. H., Greenbush, Mass. A-14

Radisson Farm, Minneapolis, Minn. A-15
Randel, W. A., Seymour, Conn. A-1
Randot Farms, Methuen, Mass. A-35
Red Echo Farm, Topsham, Vt. A-34
Reservation Guernseys, Castile, N. Y. A-1
Riveredge Farms, Reading, Pa. A-12
Rock Spring Farm, Rockville, Md. A-36
Rockingham Farm, Salem, N. H. 360
Roughwood Farm, Chestnut Hill, Mass. A-12

Saugerties Farm, Saugerties, N. Y. A-21
Shorewood Farm, Crystal Bay, Minn. A-4
Spires O. K., Burlington N. Dak.
Spring Farm, Tilly Foster, N. Y. A-28
Strohmeyer, Jr., H. A., New York, N. Y. A-2
Sunnybrook Farm, Eatontown, N. J. A-11
Sunnyside Farms, Kinderhook, N. Y. A-41
Sycamore Farm, Phoenixville, Pa. A-33

Terryberry Farm, Watkins, N. Y. A-29
Thousand Springs Farm, Wendell, Idaho A-14
Tuscarora Farms, Hornell, N. Y. A-28

Waukesha Co. G. B. A., Waukesha, Wis. A-38
Westchester County G. B. A., New York. A-24-25
Whitcomb, H. H., Littleton, Mass. A-34
Willmere Farms, Bernardsville, N. J. A-16
Willow Brook Farm, Catasauqua, Pa. A-7
Wills Products Co., New York, N. Y. A-3
Wills Products Co., New York, N. Y. A-1
Wisconsin State Sale, Waukesha, Wis. A-17
Woodland Farms, Monroe, Mich. A-1

SUNNYSIDE FARMS

Waldorf Itchen Daisy's Laddie 76822

Sire—**Wyebrook Ultra Lad 57638, A. R.**
Sire of 6 A. R. daughters

Dam—**King of the May's Itchen Daisy 34916, A. R. 14121**
12510.5 lbs. milk, 738.9 lbs. fat in class A

Senior herd bull at Sunnyside Farms

Calves of both sexes for sale

James E. van Alstyne **Kinderhook, N. Y.**

Manager's Position Wanted

Have had twenty-one year's experience in managing Guernseys. At last position for seven years and leaving because of the sale of herd. Can give best references from owner and others.

Have had experience in show ring, A. R. testing and general management. Married, American and no family.

BOX B. E. A., Care of

Guernsey Breeders' Journal **Peterboro, N. H.**

DUNWALKE GUERNSEYS

A Daughter of Valentine III.

Imp. Valentine's Fortune of Passe Villa 190649

13657.0 lbs. milk; 803.04 lbs. fat, Class A (Island Record)

There are in our herd two sons and one daughter of "Fortune," and she is now safe in calf to Blanchette's Butterfat 104968.

HER SONS ARE

VALENTINE'S GOLDEN NOBLE IV. 123768, a son of Valentine Honor II., he a son of Valentine III. Valentine's Golden Noble IV. 123768 carries 50% blood of Valentine III., and his 5 nearest dams average 711 fat, his 6th-7th dam is Valentine II.

DUNWALKE CHIEFTAIN 114361, a son of Fanny's Honour 114361, he a son of Valentine Honor II., out of Fanny's Girlie, who was out of Fanny III. of Le Port. Dunwalke Chieftain's five nearest dams average 768 fat.

HER DAUGHTER

DUNWALKE PRIMROSE VALENTINE 190676, a daughter of Blanchette's Butterfat 104968; her four nearest dams average 816 fat.

HERD FEDERALLY ACCREDITED

DUNWALKE FARM

Bedminster, New Jersey

Home of Langwater Juvis 100894

Our Thoughts Are Now In Dixie

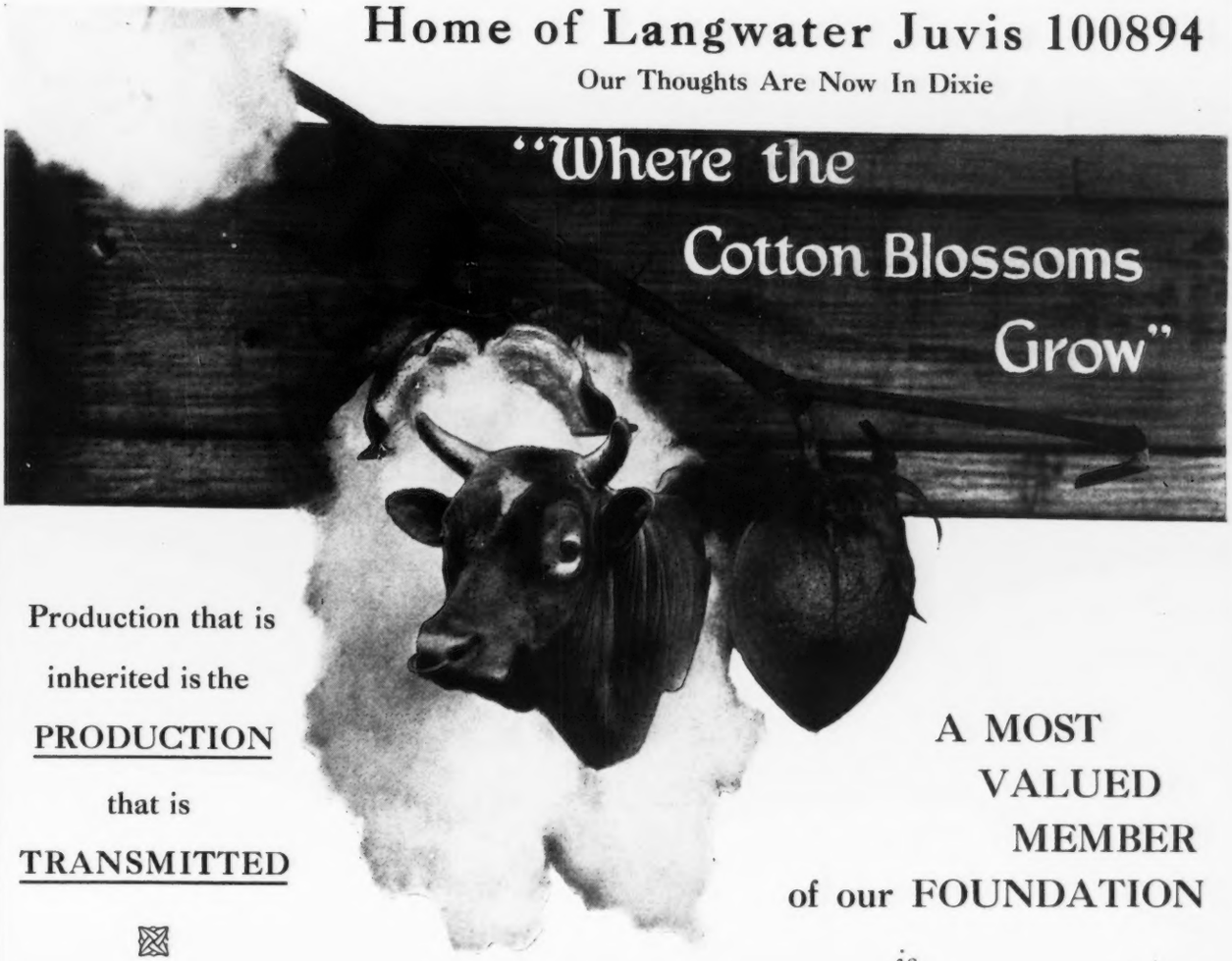

Production that is inherited is the PRODUCTION that is TRANSMITTED

A MOST VALUED MEMBER of our FOUNDATION *is*

WESTVIEW NANETTE 152245

with a record of 12344.6 lbs. Milk, 546.7 lbs. Fat, Class G and 16109.5 lbs. Milk, 699.9 lbs. Fat, Class A, making her the greatest milk producing daughter of that proven production sire, Langwater Ultimas 39637, A. R. she will freshen soon to service of Langwater Juvis 100894.

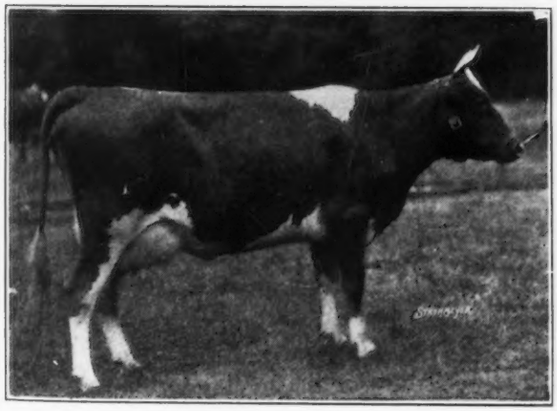

WESTVIEW NANETTE 152245

ELM FARM Deerfield, Illinois

JOHN L. WADDELL, Supt.

1892—1927

"OSCEOLA FARMS"

Imported Guernseys

FEDERAL ACCREDITED BLOOD TESTED

Are again making a creditable showing in the ring, as evidenced by the 3rd and 4th age cows and the Junior Champion Female at Springfield and, of even more importance, they are breeding prize winners and making excellent records. The September 15th JOURNAL showed just twenty-four of our cows, now in many herds and in all periods of lactation, which averaged 50.43 lbs. fat for the month of June.

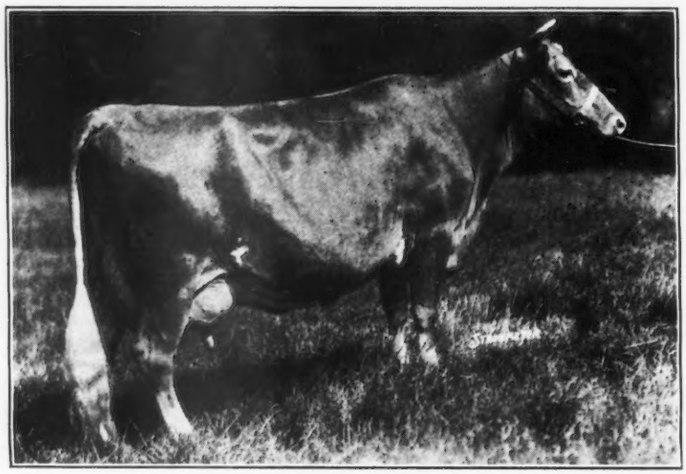

"Imp. Gay Lass of La Pointe III. 226844," Island record 13277 lbs. milk, 694 lbs. fat, Class (E). Imported by us and sold to Audley Farms.

The present herd, numbering about eighty head, is fully up to the standard in type and richer than ever in breeding, representing the choicest lines of the "Sequel" and "Golden Noble" families. One can select freely and wisely from this offering. We claim to know these cattle and therefore guarantee each to be just as good as represented.

THE HERD WILL BE FURTHER STRENGTHENED

by a choice importation of twenty-five head on November 15th. Among these is the outstanding bull of The Island, Bickleigh Chieftain VII. 5063 P. S.; maternal brother to the sire of Imp. County Flower of Langwater 149216, etc.; a son of Imp. Honoria's Sequel Slogan 126459, out of the full sister to Imp. Honoria's Sequel II. 40668; a son of Valentine's Golden Noble III. 5060 P. S., out of Fanny III. of Le Porte 10592 P. S., and excellent daughters of Betsey's Rex of the Ponchez 133484, Coventry Valentine's Honour II. 104965, Governor III. of Les Grantes 4089 P. S., Bickleigh Noble III. 135932, Bickleigh Nobleman 110902, Sailor Lad V. of the Fontaines 123257, Imp. Valentine's Souvenir 126458 and Imp. Honoria's Sequel Slogan 126459. They will be worth seeing.

YOUR CORRESPONDENCE AND INSPECTION IS INVITED

GORDON HALL

OSCEOLA FARMS **CRANFORD, N. J.**

(SIXTEEN MILES FROM NEW YORK CITY ON THE CENTRAL RAILROAD OF NEW JERSEY)

DUTCHESS COUNTY, NEW YORK, BREEDERS

Who visited THE AMERICAN GUERNSEY CATTLE CLUB recently. An account of the visit appears on page 513 of this issue.

GUERNSEY BREEDERS' JOURNAL

VOLUME 32
NUMBER 8

OCTOBER 15
1927

CONTENTS

FEATURE ARTICLES

GOLDEN GUERNSEY MILK 435
EASTERN STATES EXPOSITION 436
FAIRYDALE DISPERSAL SALE 438
TRENTON INTER-STATE FAIR 439
SHALL WE REGISTER ALL BULLS? ... 440
—By Charles D. Cleveland
MICHIGAN STATE FAIR 441
SCALE OF POINTS FOR GUERNSEY BULL 444
SCALE OF POINTS FOR GUERNSEY COW 445
MARYLAND STATE FAIR 446
WEST VIRGINIA STATE FAIR 447
—By James V. Hopkins
SOUTH DAKOTA STATE FAIR 496
KENTUCKY STATE FAIR 511
NEW ENGLAND FAIR 512
FLEMINGTON FAIR A–1
MARSHALL COUNTY DAIRY DAY A–2

GENERAL NEWS

ANOTHER BULL SALE IN MISSISSIPPI . 450
ADVANCED REGISTER NOTES 451
GUERNSEY ISLANDERS VISIT 452
CANADIAN RECORDS 452
L. L. MERCHANT WINS 453
INDIANA BREEDERS PURCHASE 453
SPECIAL PRIZES AT IOWA STATE FAIR 511
DUTCHESS COUNTY BREEDERS VISIT CLUB 513
INDIANA CALF CLUB AWARDS A–2
ENTRIES AT FORMER NATIONAL SHOWS A–2
EMMADINE FARM SALES A–5
PURE BREDS IN ITALY A–5
PULASKI COUNTY CALF CLUB SHOW A–6
CUMBERLAND COUNTY DAIRY SHOW .. A–8
CLARK GOES TO FOND DU LAC A–8

DEPARTMENT INDEX

EDITORIAL COMMENT 442–443
FIVE CHANGES IN FARMERS' DIVISION 448
APPROVED RECORDS 453
CLASS LEADERS:
ADVANCED REGISTER 455
ROLL OF HONOR 456
FARMERS' DIVISION 457
WHAT THE COWS ARE DOING 458
TRANSFERS 487
JUNIOR GUERNSEY NEWS 498
INDEX TO ADVERTISERS A–43

ILLUSTRATIONS

GENE TUNNEY 435
JACK DEMPSEY 435
BORDER KING OF ROBERTS 71645 436
ALL CALF CLUB MEMBERS AT EASTERN STATES 436
SHUTTLEWICK LEVITY 101850 437
AGED COW CLASS, EASTERN STATES .. 437
LANGWATER ARCHER 53844 438
AIYUKPA MAY KING 123627 439
J. L. AND HAROLD HOPE 439
FAIRYDALE ITCHEN DAISY 129226 ... 443
PARADISE MASTER 83152 446
TWO CHAMPIONS 446
LOHIER'S SEQUEL OF MYRNA MAREE FARM 92053 447
FLASSIE'S FANCY 228584 447
GILMORE'S DIAMOND DEW 157648 ... 448
STONEHOUSE SUNSHINE 170891 449
GAYHEAD'S PANSY 148666 449
ANDREW BUCKLEY AND GUERNSEYS .. 498
A TYPICAL ENGLISH AUTOMOBILE 499
CALVES AT JERVOISE ESTATE 499
CHAMPION CALF AND OWNER, EASTERN STATES 501
CHARLES MIDDENDORF AND GUERNSEY A–1
DUTCHESS COUNTY, NEW YORK, BREEDERS ..... Title Page
GUERNSEYS AT TWIN HILL FARM, HECTOR, MINNESOTA ..... Cover Page

Entered as Second Class Matter December 15, 1909, at the Post Office at Peterboro, N. H., under act of March 3, 1879. Acceptance for mailing special rate of postage provided in section 1103, Act of October 3, 1917, Authorized August 9, 1918.

Our Present Offering Consists of

One Son of Langwater Star Gazer 60164

... and ...

One of Falstaff's Warrior of Florham 84747

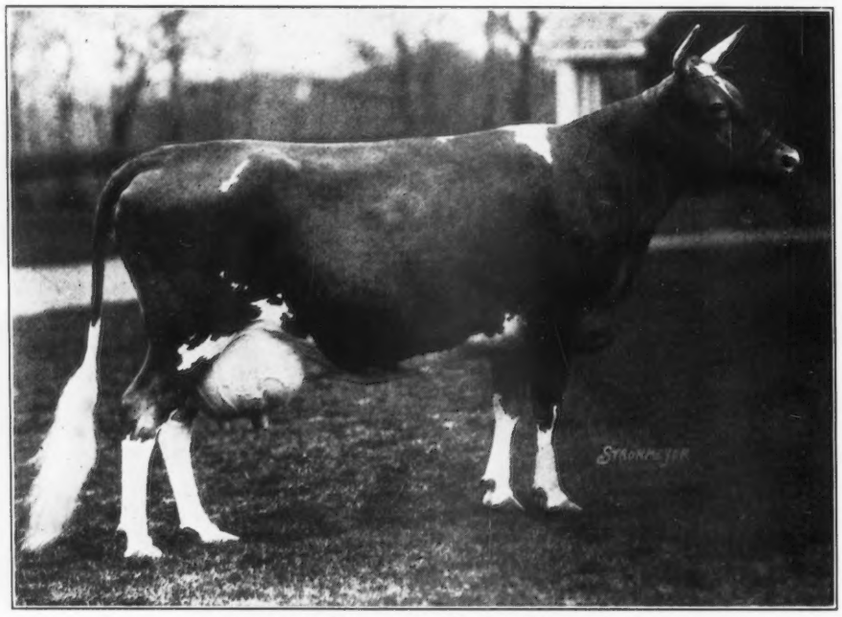

PENCOYD'S SECRET ROSE 74627
18071.6 lbs. Milk; 753.8 lbs. Fat in AA - Dam of Florham Anchor Boy 134953

A son of this great cow by Langwater Star Gazer 60164

Florham Anchor Boy 134953

Born February 24, 1927

Florham Fashion Plate 134952

Born January 23, 1927

A son of Falstaff's Warrior of Florham 84747 and out of Florham Delight 158238, a daughter of "Star Gazer" and out of this great producing daughter of Langwater Warrior 26509, Langwater Heritage 77997. ("Delight" should make 600 lbs. Fat with her first calf).

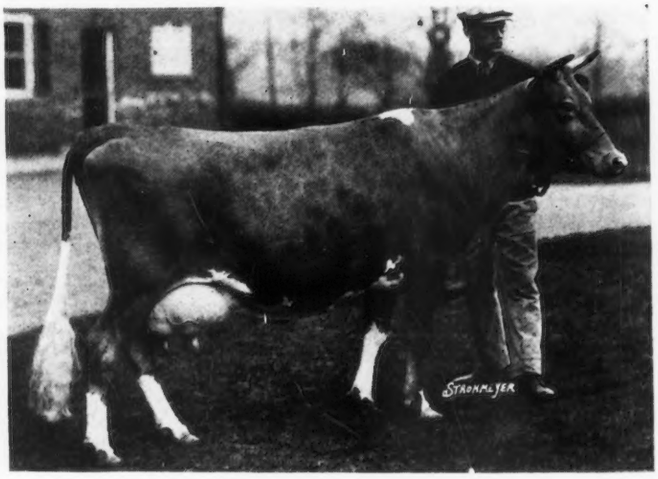

LANGWATER HERITAGE 77997
Highest producing daughter of Langwater Warrior 26509; 18596.3 lbs. Milk; 876.9 lbs. Fat in A. Dam of Florham Fashion Plate 134952.

FLORHAM FARM

R. H. ALLEN, *Manager* **Madison, New Jersey**

What's Coming—

A Little Chat About the Features in the Next Journal

We wish to call the attention of the readers to this particular issue of the JOURNAL. Besides an unusually large number of fair reports, sales and other interesting material, as well as a great many pages of advertising, there are two features that deserve particular attention. First, the presenting of the Ideal Bull and Cow in colors. To help the breeder the score cards of both animals have been included. Nothing has been printed on the back of these pictures so it will be possible to take them out of the JOURNAL and frame them.

The other feature is an article by Charles D. Cleveland on the important question "Shall We Register All Bulls?" It is the desire of the JOURNAL to have other articles of this nature submitted. It is quite evident that many of the breeders may not agree with Mr. Cleveland and for that reason a good healthy discussion will be appreciated in the pages of the JOURNAL.

"THE AMERICAN RED CROSS AND DAIRYING"

November is the month in which the annual roll call of the American Red Cross is held. It is with pleasure that the JOURNAL is giving to the Red Cross this recognition. A brief summary of what the organization has done in the way of recognizing the value of good milk and good cattle will be given. While most of the material is taken from the Mississippi Flood, the reader must not lose sight of the fact that the Red Cross responded to seventy-five disasters which occurred in twenty-five different states.

"LONG DISTANCE RECORDS"

A number of years ago William R. West purchased two animals from which to build a herd. From these two foundation matrons he secured a daughter each and placed them on test. It is rare that a medium sized herd has the distinction of having two animals with as long distance records as these two.

Fine Feathers of High Hill 73169 is now in her sixth consecutive Advanced Register test. She held the long distance record for the breed at the end of her fifth test before she was beaten by Brilliant Lassie 86452. King Robert's Meadowside Lass 88042 has been on test since June of 1921 and with the exception of four months has made a complete record. She has averaged 13327.6 pounds of milk and 678.24 pounds of butter fat during the past five years.

Both these animals are sired by King Robert of Great Hill 31925. A study of the production of these two animals will be given.

More fair reports, as well as a number of sales, probably including Louis Merryman's Semi-Annual Grade Sale and Pure bred Sale, Michigan State Sale, and Minnesota State Sale will be included.

hope springs eternal in the youthful [?] breast

If a gent came into your cow yard and offered to sell you a bottle of medicine that would cure your cows of T. B. where would you hit him? In the seat of the pants or over the head? One thing everybody is convinced of (like the man who saw a giraffe for the first time) "There ain't no such animal." Hark to the discussion in a Los Angeles paper reporting the investigation of Doctor George Kirkpatrick, Veterinarian. He thinks he has been curing tuberculosis in both cows and people for years. How silly! To show him up Doctor Mack and Doctor Chase picked 20 of the worst cases of forty reacting cattle and from this selection picked ten of the worst and kept them in care of the city authorities of Portland while they were treated. The best of the selection were killed and were so bad they had to be made into fertilizer. The worst ones were treated for four months. A couple of them were so bad they died before treatment started. The rest gained over 2½ lbs. meat per day and when they was killed by the experts from the University of California, who was invited in to show the treatment up, they was nice and fat and the meat was all O. K.ed by the U. S. government meat inspectors. The doctors that examined the cattle couldn't see nothing wrong with them but it will take some weeks before they can make all the tests, the results of which will, of course, show the treatment to be a fake. Some silly people have allowed the vet. to give them his dope. The control of mind over matter was fully shown, for scores of them tell about getting well. One woman was deluded to the extent of telling how she was pronounced T. B. for years and after being at several sanatoriums lost weight until she was in bed weighing 90 lbs. and went home to die in March, 1922, when she started to take this stuff. In July she was up doing work and works all day in a knitting mill and cooks for five people every night, and weighs 126 lbs.—her normal. Mayor Baker, in an address to the scientific authorities tried to put his Pacific Coast town on the map by comparing Dr. Kirkpatrick's work with that of Louis Pasteurs of France, who they all laffed out of Paris a good many years ago. Just goes to show if people keep on hoping for a thing long enough they usually kid themselves into thinking they got it. Some sucker will get a cure for abortion some day, and then none of us will have anything to lie about.

Speaking of lies reminds me of the boss. He finally got home from telling all Europe how to do it and now he's back and I suppose we will have to listen to a lot of his brags. We all put one over on him when we heard he was about to arrive, we all pitched in and cleaned the place up so when he got home and came out to find fault—why everything was K. O. and he thought it had been that way all the while. Ha. Ha.

But everybody knows figures don't lie. My great cow, Cousin Florence of the Rancho 121268, A. R., has recently completed another test, which gives her some consistent production. Somebody said she has exceeded the average production of the great Dolly Dimples 19144 records.

At 4 years old she produced:—	13,812.2	lbs. milk;	735.78	lbs. fat	
At 5 " " " " "	18,644.3	" "	818.08	" "	(unofficial)
At 6 " " " " "	19,538.1	" "	934.7	" "	
At 8 " " " " "	17,809.0	" "	805.95	" "	(unofficial)
Total	69,803.6	" "	3,294.41	" "	
Average per year	17,450.9	" "	823.6	" "	

That's what I calls some milking. She, like many of our cows, is a daughter of Brookmead's White Face 32211. Some of his other daughters have held (and do hold) State Championships, Class Leader records and even world records. It is the persistent blood. It carries on. I has bulls out of these cows and others sired by his sons. Has you one? "Eventually, why not now?" "Good 'till the last drop." "That's the insidious thing about Halitosis" (Scientific name for a bad "bull").

Hoping for a good bull long enough will get you one from:—

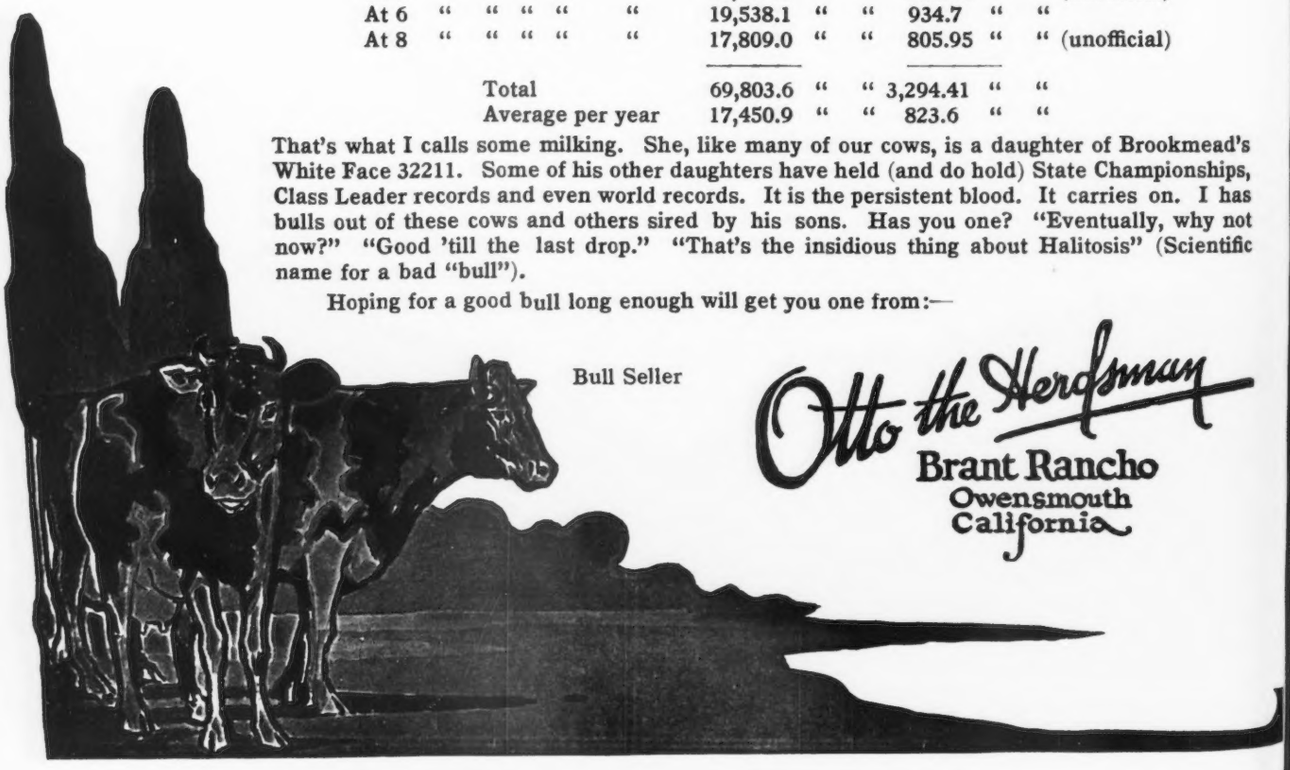

Bull Seller

Otto the Herdsman
Brant Rancho
Owensmouth
California